JOURNAL OF THE ROYAL COLLEGE OF NURSING

NURSING TIMES

Macmillan and Company Limited, London — Friday, June 28, 1957

EDITOR: MISS M. L. WENGER, S.R.N., S.C.M., DIPLOMA IN NURSING, UNIVERSITY OF LONDON

Passport to the World

THIS is the season of prizegiving ceremonies for schools of nursing. A favourite dictum, frequently and rightly stated by the august persons invited to present the hospital certificates and prizes to the successful student nurses, is "A British trained nurse has a passport to the world".

Away goes the newly trained nurse to work in the country of her dreams only to find that in reality her British State-registration certificate carries no immediate guarantee of registration or official recognition as far as employment or salary is concerned in countries other than her own. If she is qualified to nurse yet is ignorant of the statutory requirements related to practice, her professional education has been at fault, and unfortunately this is only too often the case.

Even within the United Kingdom the nurse registered by the General Nursing Council for England and Wales is not automatically registered and thus entitled to practise in Scotland or Northern Ireland; only in April this year was agreement reached by the Nurses and Midwives Whitley Council that a nurse registered in England and Wales and working in Scotland but not registered there should be entitled to the same salary and conditions of service as if she were employed in England and Wales, and *vice versa* (see *Nursing Times*, April 19, page 432). The nurse registered in England and Wales can apply for and obtain reciprocal registration by the statutory body for Scotland or Northern Ireland and become registered on payment of the required fee. But if she seeks to travel to other countries she may well find that she is not entitled to registration as a nurse for purposes of employment without taking further examinations or even further periods of training.

The reasons for this are usually due to lack of experience in obstetrical nursing, sick children's nursing or the diet kitchen—all of which may be required for the basic nursing qualification in other countries; or because the number of class hours of instruction in such subjects as bacteriology, materia medica or anaesthesia may also be considered inadequate for registration elsewhere. At least one province in Canada may question the eligibility for registration as a nurse on grounds of an inadequate standard of general education.

This does not mean that the British trained nurse has not a qualification of the greatest value in whichever part of the world she may wish to continue her service. But it does mean that she should realize that the majority of countries have protected the title of 'nurse', and protected the patients, by laying down minimum requirements for practising nurses. Before she sets out on her travels she *must*, for her own security and satisfaction, and for the good reputation of British nurses, find out the particulars with regard to registration and apply for registration forms before leaving this country. The importance of this is emphasized by a letter in our correspondence columns this week criticising British nurses who arrive in South Africa without having made application for registration there, and expect immediate welcome and employment.

This may all sound very difficult. But, where there are difficulties the nursing profession throughout the world has created the means to overcome them in the happiest possible way—that is by the personal assistance made available to every nurse through her national nursing association. Are you a member of yours—the National Council of Nurses of Great Britain and Northern Ireland? Do you know the answer? If not, why not?

The National Council of Nurses of Great Britain and Northern Ireland is a federation of some 70 nurses' associations or hospital leagues, the largest association being the Royal College of Nursing. If you are a member of any one of these you are a member of the National Council and can claim assistance from them; they will put you in touch with the national nursing association of the country to which you are going or, if required, help you to obtain suitable employment. If you are not a member, see that you become one forthwith—not only for your own benefit but in recognition of the value of this work in the interests of the profession throughout the world.

Another valuable asset in being a member of your national nursing association is that it entitles you to take part in international nursing events, such as the important international congresses organized every four years by the International Council of Nurses. It was embarrassing to find that some British nurses, hearing last

Contents

	PAGE
Passport to the World	711
Let's Help our Students Learn and Grow	714
Nursing Emotionally Disturbed Patients—6	717
Book Reviews	718
Staffing Mental Hospitals	719
Report on a Three Months' Tour in the United States of America and Canada	721
International Council of Nurses Congress: Post-basic Preparation of Nurses— The Preparation of Teachers	725
Preparation of Nurses for their Administrative Role	728
Nursing School News	731
Here and There	732
Students' Special	733
Royal College of Nursing News	736

year of the congress in Rome which has just concluded, and wishing to attend, had no idea that they had no right to do so if they were not in membership with their national nursing association. They have time now in which to join and so be eligible to attend the 12th quadrennial congress in Australia in 1961.

Nurses who wish to keep themselves in touch with their profession nationally can do so directly by obtaining the quarterly News Letter of the National Council from Miss Rowe, S.R.N., S.C.M., executive secretary, 17, Portland Place, London, W.1 (price 6d. or 2s. 6d. annual subscription), who will also supply a list of the organizations in membership on receipt of a stamped addressed envelope. For news of the profession throughout the world all nurses should be familiar with the International Nursing Review which is obtainable from the headquarters of the International Council of Nurses, 1, Dean Trench Street, Westminster, price 15s. annually.

In the leading article in the May issue of the Review, Miss D. C. Bridges, C.B.E., R.R.C., S.R.N., executive secretary, International Council of Nurses, writes on the importance of nurses' professional associations. "We like to speak", she writes, "of a nursing profession, but without organization there can be *no* profession. We are just individual nurses, or a collection of individuals, each going our own way. We may each have the best intentions and the highest motives, but it requires our unified efforts if the intentions and motives are to be translated into effective action". Finally she writes "We can show the world how nurses have learned to co-operate and to help each other, and in so doing we can make a contribution to the cause of world peace."

Topical Notes

Occupational Health Congress, Helsinki

TWENTY-FOUR occupational health nurses from Great Britain will take part in the 12th International Congress on Occupational Health opening in Helsinki on July 1. The Occupational Health Section, Royal College of Nursing, will be represented by Mrs. I. G. Doherty, deputy secretary of the College, who was for five years secretary to the Section. Three nurses from this country are reading papers at the Congress: Miss M. Blakeley, principal nursing officer, Unilever Ltd.; Miss H. M. Simpson, occupational health nursing tutor, Royal College of Nursing; Mrs. M. M. Williams (*née* Durrant), senior nursing sister, Ministry of Supply. The *Journal for Industrial Nurses* will be represented by its editor, Miss Marion M. West, who will also report Congress events for the *Nursing Times*. Several firms are helping their nurses with expenses but the majority will be paying their own, some with the help of a number of small bursaries awarded from the Occupational Health Section's scholarship and bursary fund, which is made up of donations given annually by the managements of firms interested in the professional growth of their nursing staff. Meetings of the Permanent International Commission on Industrial Medicine will also take place during the week of the Congress (which is held every three years) and it is hoped that nurses already nominated by several countries, including Great Britain, will be elected to membership of the Commission.

Protection against Radiation—

A COMPREHENSIVE MANUAL on the protection of staff engaged in radiological work is now available to hospitals in the National Health Service. The *Code of Practice for the Protection of Persons exposed to Ionizing Radiation** has been prepared by the Radioactive Substances Advisory Committee, the scientific body, with Sir Charles Darwin as chairman, set up under the Radioactive Substances Act 1948 to advise Ministers, including the Minister of Health, on general problems of protection arising out of the use of ionizing radiations. The Code is primarily concerned with technical data relating to the necessary safeguards to ensure that adequate protection is afforded to those using X-ray and other radiological apparatus (such as cobalt units) as well as radioactive isotopes. *It should not be confused with advice that may result from the inquiry now proceeding of a committee under Lord Adrian into hazards to patients, etc.* The new Code has been designed, as far as possible, as a set of purely technical rules and is divided into two main sections. The first part contains the protection rules applicable to the use of X-rays for diagnostic purposes and to the use of X-rays and gamma-ray beam units for therapeutic purposes. The second part contains protection rules applicable to the diagnostic or therapeutic uses of radioactive isotopes either sealed or unsealed. It also contains in a supplement the relevant fundamental medical and scientific information for the guidance of those concerned and technical details concerning the design of radiological and radiotherapy departments. Definitions of the terms used are set out in an appendix to the supplement. The greater part of the material in the Code is internationally published and generally accepted by all who work with X-rays and radioactive substances. It is a useful work of reference, and unique in that it represents a detailed working manual taking into account as much of the latest published material as possible, including the recommendations of the Medical Research Council's report on the Hazards to Man of Nuclear and Allied Radiations. It is thought that it will do much to improve safety arrangements not only in hospitals but also in other places where ionizing radiations are used.

—Minister's Request

IN SENDING COPIES of the Code to all hospital authorities, the Minister of Health, Mr. Vosper, has asked them to arrange for practices in their radiological and radiotherapy departments to be reviewed so that any necessary measures may be taken to bring safety precautions up to the minima laid down. He feels that the basic rules—signified by the word 'must'—would be accepted as minima by radiologists and radiotherapists. The Minister also trusts that those in charge of all radiological and radiotherapy departments will take the necessary steps to ensure a strict observance of the minimum safety requirements advised in the Code. He emphasizes that there is no desire to interfere with the clinical freedom of the individual consultant, but in the special circumstances of those departments in which ionizing radiations are used, it has become essential to secure a definite minimum standard of safety precautions and to place upon the head of the department the responsibility for seeing that it is maintained.

**Available from H. M. Stationery Office, price 8s.*

Tennis Tournament, Chatham

THE SILVER ROSE BOWL was won by Miss B. B. Williamson, Chatham, in the Inter-hospitals Q.A.R.N.N.S. Tennis Tournament held at the Royal Naval Hospital, Chatham, on Friday, June 21. Dame Doris Beale was the guest of honour. Two nurses from each of the three Royal Naval Hospitals, Chatham, Haslar and Plymouth, competed. Miss Williamson won all her five matches in 10 sets and 76 games. She beat Miss D. A. Story, Plymouth, 6—2, 6—0; Miss C. M. Melliss, Plymouth, 6—2, 8—6; Miss V. Shorten, Chatham, 2—6, 6—4, 6—4; Miss S. M. Hayes, Haslar, 11—13, 7—5, 6—4; Miss F. Whittaker, Haslar, 6—3, 6—1. Miss Williamson returned recently to Chatham from Malta. Her chief opponent, Miss S. M. Hayes, who was runner-up, leaves shortly for Malta for two years. The silver rose bowl, the trophy of the tournament, was given in 1949 by Miss O. H. Franklin, then matron-in-chief, Q.A.R.N.N.S. Each hospital has now won the bowl three times.

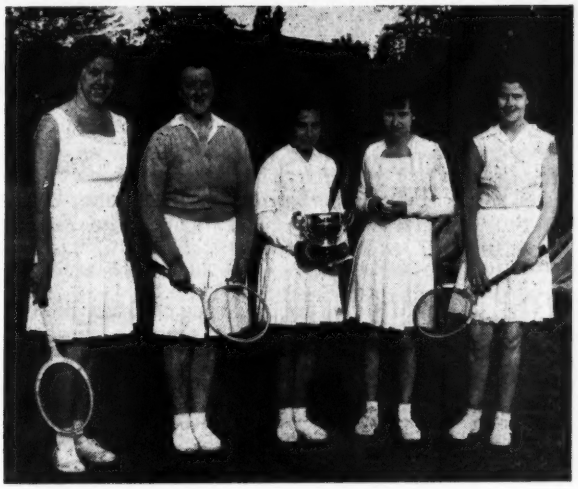

Miss B. B. Williamson (Chatham) who won the rose bowl in the Inter-hospitals Q.A.R.N.N.S. Tennis Tournament, with Miss S. M. Hayes (Haslar), runner-up, centre right, and other competitors.

Ranyard Centenary Thanksgiving—

MANY RANYARD NURSES in uniform, with members of the Council and others interested in domiciliary nursing, including representatives of the Queen's Institute of District Nursing, filled the Church of St. Martin-in-the Fields on the afternoon of June 19 for the Centenary Thanksgiving Service. The officiating clergy were the Bishops of Gibraltar and of Croydon, both former chaplains to the Ranyard Mission, with the Rev. H. Wallace Bird, vicar of St. Mark's Church, Kennington Oval. A centenary birthday gift of over £900, dedicated by the Bishop of Gibraltar, the Rt. Rev. F. W. T. Craske, who also gave the address, was presented by 24 Ranyard sisters and four Ranyard male staff in the form of a token offering from each of the South London districts served in four of the divisions of the London County Council. A great-niece and a great-great-niece of Mrs. Ellen Ranyard, who founded the Ranyard Mission in 1857 in the then squalid area round the Seven Dials (where the Cambridge Theatre now stands), heard the Bishop of Gibraltar's address linking Mrs. Ranyard's work—"so full of grace and power"—with that of her great contemporaries, Elizabeth Fry, Josephine Butler, Florence Nightingale, Hilda Martindale and others. London owed a great debt to the Mission over the past 100 years for its work of healing, prayer and teaching which had always been accomplished through training for a ministry to both soul and body. Ability to adapt to constant social change which had included the impact of two world wars—and to convert mistakes into opportunities for greater service—these qualities had given rise to the success for which thanksgiving was now being offered.

—A New Opportunity

THE HEADQUARTERS of the Ranyard Mission, whose 150 nurses live in their own homes in the particular district they serve, are at present in an old house in Kennington Road which is inadequate for the purpose. Plans connected with the restoration of the bomb-damaged church of St. Mark, Kennington Oval, now offer a wonderful opportunity to provide all the accommodation which the Mission needs by reconstructing the upper part of the church and using the space previously taken up by the galleries, with a separate entrance from the outside. These plans include a lecture hall to seat 200, rooms for stores and equipment, with a chapel and office space. Other events connected with the centenary include a garden party on July 10 at Lambeth Palace at which the Archbishop of Canterbury and Mrs. Fisher will be present.

Central Health Services Council

THE CENTRAL HEALTH SERVICES COUNCIL, meeting on June 18, elected Lord Cohen of Birkenhead, former vice-chairman, as chairman in succession to Sir Frederick Messer, who has been chairman since the Council was first constituted at the start of the National Health Service, but who did not stand for re-election. Sir Cecil Oakes was elected vice-chairman. Lord Cohen of Birkenhead is professor of Medicine at the University of Liverpool and chairman of the Standing Medical Advisory Committee. He has played a leading part in the work of the Central Health Services Council since its inception, and has been chairman of a number of its committees. Sir Cecil Oakes was formerly clerk of the East Suffolk County Council, and is now an alderman of that Council. He is vice-chairman of the Standing Mental Health Advisory Committee, and was a member of the Royal Commission on the law relating to mental illness and mental deficiency.

REUNION IN LONDON

Members of the Trained Nurses' Association of India at their reunion at the Royal British Nurses' Association, with Kumari Lakshmi Devi, secretary, Miss A. Wilkinson, Miss E. Hutchings, Miss Diana Hartley and Miss Isabel Macdonald among those present.

Let's Help Our Students Learn and Grow

by DOROTHY SMITH, R.N., Quincy City Hospital School of Nursing, Mass.; B.S., Teachers College, Columbia University; M.S. in Ed., Harvard University; Dean of the College of Nursing at the University of Florida in Gainesville.

WHETHER we are producing chickens, flowers, vegetables, or nurses, we must be constantly concerned with improving methods of production. Improvement depends to a very great extent upon the ability and freedom to discard conditions which have been found to be non-crucial, uneconomical, and non-productive.

The curriculum in a school of nursing is, of course, the agent which applies the conditions which have been found to be most crucial or decisive in the education of a nurse. What are these conditions which we apply today in nursing education? Are those conditions crucial in developing the kind of nurses we want and need? We are quite concerned with such curricular matters as the number of hours allotted to courses, the number of days of experience in the various clinical areas, course content, course placement, and the pattern of clinical rotations. I do not say that these factors are *not* crucial—my question is, are we overlooking other factors that are, perhaps, more crucial?

Today's Nurse, a Displaced Person

The professional nurse of today is a displaced person. She is in the unenviable position of being tied by emotion, tradition and education to a way of functioning that—for good or bad, and for reasons largely beyond the control of nurses—no longer exists. For the most part, though of course there are exceptions, we teach students to handle, enjoy, and find satisfaction in kerosene lamps and then send them out to cope with electric lights.

When we talk about the 'bedside nurse' or when we extol the virtues and values of bedside nursing, we are consciously or unconsciously thinking about the kind of nursing care that we gave to patients with pneumonia before the discovery of the miracle drugs, or to post-operative patients before the days of early ambulation. For these patients, nursing care involved much contact between the nurse and the patient. The patient's comfort and, in many instances, his recovery seemed to be dependent on the nurse and the care she gave. The nurse was told she was important and she felt important. Today the nurse is told that she is important but there seems to be some question as to whether she feels important. There is a difference between feeling necessary and feeling important—although perhaps it is a very subtle difference.

Formerly, when nurses communicated with their patients through physical contact, the patient gained, in many instances, a feeling of warmth and security and the nurse gained a feeling of satisfaction, for she felt, and rightly so, that she was giving of herself. Even though we may have made many mistakes in verbal communication, even though we unconsciously fostered dependence, we were able many times to convey a sense of 'caring' to the patient so that he felt 'cared' for. We were able to achieve a relationship through ministering to his physical needs; this relationship had almost a kind of spiritual quality in that it expressed a kind of love, or at least a longing to love.

Now we can't go back to that exact kind of nursing, even if we want to. We have changed and the situation has changed. In a way, we face the same problem that confronts any mother. This problem is to find ways of expressing care, love, or concern, when the child—or in our case, the patient—becomes less dependent on us, physically and emotionally. On the one hand we encourage patients to be independent because we believe this is good. On the other, we don't know how to be comfortable in a situation in which they are our partners in their care, perhaps because our experiences have been more often in a subordinate or a supervisory role than in an equal role. Because of our inevitable and natural awkwardness in learning different ways of relating to patients and to co-workers, we are understandably nostalgic about the past; this nostalgia is reflected in many of our current educational practices and in our hopes for, and criticisms of, nursing.

Nursing care is tremendously different today and it will undoubtedly continue to change. We would not have it otherwise; but because of these changes, we are displaced. The professional nurse now is in the position of working with things, not with people—except perhaps in a superficial way. We work with pills, injections, hot packs, charts, and suction machines. We are the conveyors and manipulators of things, which act as a sort of middleman between us and the patient. Our impact is no longer as direct as it was, or at least it is not as easy to see.

There are many reasons why some of us left bedside nursing to teach nursing. One may have been our inability to find a satisfying relationship with patients in view of their increasing dependence on things and their decreasing dependence on us personally. If this is true for some of us, we did not solve our problem by going into teaching; instead we side-stepped it, for successful learning on the part of the student means that she too becomes more independent, and less in need of us.

Two Most Crucial Conditions

How can a student learn that the tools and procedures of nursing—important and necessary though they are—are means and not ends? How can she learn that the relationship between the nurse and the patient is just as important as it ever was—indeed more important than we knew—and that this relationship has a great and demonstrable influence on everything she does for him? Patients need the nurse's warmth and 'caring'. How can a student learn to express this caring quality—which most students have to some degree when they enter a nursing school—in the nursing situation as it exists today?

The methods of conveying love or caring are infinite and cannot be reduced to a few rules, magic formulas, or procedures. They cannot be taught by adding to the curriculum classes in communications or human relations. A student needs help in finding her own individual way

Reprinted with permission, from 'Nursing Outlook', January 1957, American Journal of Nursing Company, New York.

of showing patients that she cares sincerely about them, regardless of how brief her contacts with them may be or whatever their purpose. Two of the most crucial conditions that need to be provided in nursing education today are for each student to have an opportunity to (*a*) develop the feeling that she herself is respected, appreciated, and cared for as an individual and (*b*) the opportunity to learn to become a nurse.

I believe that the *how* of nursing education is most important for us to consider at the moment—not because I believe the *what* is unimportant or unnecessary but because, to me, the *how* has sometimes been neglected in our struggle with the *what*.

Let us consider first why it is important that the student be given an opportunity to develop the feeling that she is respected, appreciated, and cared for as an individual. This precept, of course, is not restricted to nursing education. In its broadest sense, its implications are the basis for all successful human relations. But if nurses are to come out of their displacement, they must learn how to respect, appreciate, and care for as many of their patients and co-workers as possible. And these abilities not only can be learned, they have to be learned, since they are not inborn.

It also is quite true that students enter a school of nursing, not as formless lumps of clay to be moulded, but with definite ways of thinking about, feeling, and acting toward people and themselves. Learning that already has taken place will condition the learning that takes place in the school of nursing. We can do nothing about the student's past experience. All we can do is to provide experiences which will help her to have increasing respect for herself and for others. The student will be better able to respect, appreciate, and care for her patients and co-workers if she is respected, appreciated, and cared for by the people who are responsible for her education—not just as a provider of nursing service, not just as another scalp to add to the school's reputation but as a unique individual who, for her own reasons and in her own ways, wants help in her efforts to become a nurse.

Students are Unique Individuals

All of us, including the students, need to become more aware of the ways in which we differ as individuals, not as an aid to becoming more alike, but as an aid to developing our uniqueness, a uniqueness that is grounded in, and functions in, social interaction. The student needs to feel that her growth is important and is of concern to us, that the facts and techniques of nursing are means and not the ends. We sometimes teach as though the course content is the end and the student the means to that end. It is small wonder, then, that the student in working with patients considers the tools of nursing as ends and the patients as means.

There are many ways of letting the student know that she is respected, appreciated, and cared for as she is now. First, we have to explore and perhaps change our own attitudes toward students, toward our jobs as teachers, toward nursing, and toward the learning process in general. We need to re-evaluate a rather prevalent belief that changes in feelings, attitudes, and values come through more and better academic information.

In some ways, we have become advocates of the infallibility of logic, disciples of the 'tell them, sell them, explain it to them' school of thought, and our students go out and do likewise with patients. We need to find ways of helping students to become more aware of the attitudes and values they already have and to help them build on these or change them through their own experiences—rather than through our experiences. It is not enough to cover the material outlined for the course; we need to provide opportunity for a depth of learning, opportunity and time for the student to learn some things on her own, and outside of class. When students are expected to cope with large doses of facts and knowledge, they don't really learn; they merely become storehouses for this knowledge for varying degrees of time. Usually the emptying of the storehouse occurs shortly after the examination has been taken. A course ought to leave the student with the urge to know more, not with the feeling that now she has 'had it'.

I have often thought that one very good criterion of the effectiveness of a course would be to ask the student to list the questions she had after the course was finished. We usually ask for answers, but perhaps questions would be a better indication of learning.

Student-faculty relationships are important. The student should feel that she is respected, appreciated, and cared for by her instructors. Though there are many ways of conveying these feelings to the student, and though there are no rules of procedure, except in a very superficial sense, instructors can convey them, each in her own way, with relatively little or no trouble.

Personal Experiences Influence Nursing Care

Two other areas in nursing education which are important in helping the student to gain a feeling that she is respected, appreciated, and cared for are the residence and the health clinic. Our students, for the most part, are still adolescents, still struggling with their own perhaps unrecognized dependency-independency needs. Many of them frankly admit that one of their reasons for entering a school of nursing is to get away from home and from restrictions which they feel are unfair.

A student frequently is inconsistent in her behaviour. She vacillates between being a child and being an adult. The persons in charge of the residence need to be aware of this ambivalence and, even more, they must be prepared to act as wise, understanding and loving parents if the student is to grow up healthily in her chosen environment of sickness and death. It is this environment which makes it even more important for the student in nursing to have support than for the student in a college dormitory.

In the health clinic, students learn many attitudes—not all of them positive—about health and illness, as they report their own illnesses and receive treatment. A health clinic, that is staffed with personnel who have the time and the qualifications to understand and help these adolescent students with their problems of dysmenorrhea, headache, backache, insomnia, general malaise, colds, and stomach upsets, not only contributes to the mental health of a segment of society but also to the improvement of nursing service. The kind of understanding and help that is given to the student in the health clinic (and in the residence) may be more significantly related to the kind of nursing care she wants to give, and is able to give, than the content of some of our nursing courses. If this is true, the need for full-time qualified personnel in the residence and in the health clinic is as great as the need for specialists in chemistry, or in surgery.

Students' Rights

The crucial condition—that the student should have the opportunity and the freedom to learn to become a nurse—may prompt you to say that we do have this in nursing education for we have an actual situation, a real life situation, in which our students can practise. We do indeed have an actual situation, but its very actuality has deprived our students of one of their natural rights as

students—the right to have an opportunity and the freedom to learn to *become* a nurse.

For the most part, from her earliest days on patient units, a student is not becoming a nurse—she is being a nurse. To be sure, she wears a student uniform and is safeguarded to a certain extent by the presence of instructors and supervisors. But because she gives care—or at least carries out procedures for the patient—much more is expected of her, and indeed she expects much more of herself than is true of other learners at a similar point in their educational programmes. Perhaps it is significant that we call this young person a student nurse, not a nursing student or student in nursing. At any rate, most of the people who are in contact with the student, think of her as a nurse—a nurse who doesn't know very much yet and one who is quite slow, but still a nurse.

Just as the child is not a miniature adult, the student is not and should not be considered as an inexperienced nurse. The student, because she is being a nurse instead of learning to become one, is bound to feel inadequate, and, more important perhaps, to feel impatient with the learning process.

Are Students 'Putting in Time'?

It is true, of course, that conditions have improved tremendously in regard to the clinical experience that is a part of the nursing curriculum. We have clinical instructors, ward classes, patient-centred teaching. The student's work week has been decreased to conform with current labour practices and, in some instances, to provide more time for study and recreation. Two of the factors that are involved in our present pattern of nursing education are these: the student provides a necessary nursing service, and the widespread belief that all of this practice (or as I have put it, all of this being a nurse) for two and one-half years or so is of tremendous educational value.

Our curriculum pattern has remained essentially the same for many years. Most of us are quite aware that senior students in most programmes, and sometimes even junior students, feel that they are just 'putting in time'. But instead of trying to find new, perhaps more educationally sound curricular patterns, we spend much time and energy in trying to enrich the present pattern or add to it. Part of the difficulty—and this is understandable—is that the nurse faculty of a school of nursing is rather uncertain as to just where their main concern should lie—with the student or with the patient. I can think of no other profession in which the faculty is put in such a difficult position—a position of having to choose between educationally sound principles of learning and the necessity of providing student service to provide care for patients. In spite of all our efforts to make this service more educational, the situation remains somewhat paradoxical.

It is true that we learn by doing, but doing can lead to either desirable or undesirable outcomes depending upon the conditions which are present in the practice situation. To have a truly professional education, students need many opportunities to analyse nursing situations if they are to identify values and principles, and enough practice to develop artistry in devising means to deal with these situations. Learning the manual procedures actually takes much less time than we used to think possible. Students do not need to practise these skills over and over again. These skills might be called the non-professional part of nursing even though they are, of course, one of the professional nurse's tools.

The professional part of nursing consists of being aware and understanding what the patient wants and needs from the nurse and being able consciously to use oneself to meet them. Providing this kind of care is, of course, always limited by the amount of awareness and understanding the nurse has of her own feelings, wants, and needs, and by the prescribed role the nurse plays in the medical team.

The professional part of nursing involves more than ust carrying out the doctor's orders; some of the patient's most urgent needs, physiological and emotional, may not appear on the order sheet or on the visible index file. Finding out what these needs and wants are, regardless of how simple or complicated they may be, and helping to provide them, are essentially nursing functions and can only be accomplished if nurses have an opportunity to learn how to function in this way.

If we wish our students to learn professional nursing, we must radically change our present ideas about clinical experience. The 'doing' that the student needs is to practise thinking, observing, studying, analysing, reading, comparing, experimenting. This is the 'doing' that appears to have been neglected in our present emphasis on 'doing up' patients. I do not know how much time a student needs to spend with patients to learn to become a professional nurse. We already have enough magic numbers in the way of definite requirements of hours, days, and months for courses and clinical services, and I should hesitate to suggest any new magic numbers or formulae. A school's curriculum can only provide a foundation, a base for becoming, and I suspect that much of the professional being occurs after graduation.

Many nurses sincerely believe that if the clinical field is used only as a laboratory—a place for the student to observe and to practise selected and pertinent skills, manual, interpersonal and managerial—she will lose or at least not gain what is called the 'spirit' of nursing. My own experiences with students have led me to question this belief. Most students enter nursing because they have a longing to help people. Their ideas, however, as to what helping people really means are vague and sometimes unrealistic. This longing, to me, is the spirit of nursing, and most of our students have it.

The job of the school of nursing is to help the student make this spirit realistic, meaningful, artistic, and useful. Some practice is certainly necessary, but I question our current ratio of practice and theory and I wonder if the spirit is not lost or at least weakened because of the pressures we put upon the student in the actual situation and because of the necessity of her *being* instead of *becoming*. I also wonder if we are not expecting the student to assume the responsibilities of a job-holder rather than the responsibilities of a learning student. If this is true, it would almost seem inevitable that students develop negative attitudes toward both the job of nursing and the learning of nursing.

Not Enough Now—Never Too Many

To apply these two crucial conditions, there are at least two essential requirements—qualified personnel and freedom for the student to become a nurse, freedom from the pressures and demands of nursing service; in other words an entirely different use of clinical resources. Providing the two crucial conditions presented here is neither simple nor easy. But if we are convinced that they really are crucial, we will find ways of providing them. We will find the means, both in our schools of nursing and in the situations where nurses function, that will enable the presently displaced nurse to work with creativity and satisfaction.

There are other people who can perform many of the tasks that professional nurses perform. But there never will be too many people who can convey to the patient a sense of caring and a feeling of warmth and convey these in a conscious way, knowing what they are doing and for what purpose they do it.

Nursing Emotionally Disturbed Patients

6—by E. JEANETTE GAZDAR, S.R.N., S.C.M., R.F.N., Executive Sister, The Cassel Hospital, Richmond, Surrey.

VII. STAFF/PATIENT ACTIVITIES IN THE MEDICAL UNITS

THIS is a description of the structure and tasks of the four medical units into which the hospital is divided. The architectural design makes it impossible to divide the hospital into four areas of equal size, and consequently there is a variation in the number of beds and also in the tasks of each unit.

Each medical unit comprises a group of patients, a porter, a cleaner, a senior sister, trainee nurses and two or three doctors, all under the supervision of a full or part-time consultant and responsible for a certain area of the hospital. Each unit formulates its own policy for administration, selection, admission and treatment of patients, and for the meetings and discussions it will hold. There is an over-all expectation that patients will take part in the daily work of the unit.

Patients are responsible for making their beds, the general care and cleanliness of their rooms, and for assisting the porter and cleaner in the daily cleaning of the various public rooms and corridors in their unit areas, between the hours of 9 a.m. and 12 noon. Each unit patient-group holds a weekly works meeting conducted by a patient chairman, or 'works manager', and attended by all the patients (except those working outside the hospital) and by the nursing staff and cleaner. Work is allocated to new patients by the works manager, or re-allocated to other patients, just as the patient housing representative allocates beds and rooms to new patients, with help or advice from the staff when the need arises. There is an opportunity for problems to be discussed and complaints to be ventilated.

The matron is supplies officer for all non-fixed equipment and materials for internal decoration. She allocates an annual sum of money to each unit so that it can arrange its own interior decoration, replacements of linen, furniture and other equipment as required within this budget. Opportunities are given for patients to express their ideas about all these things and to take part in choosing patterns, colours and materials and so on. Patients then appreciate the problems of the cost of the services they are using.

Servery Service by Patients

Certain services may be provided by a unit for the total community—one provides the dining-room and servery service, completely undertaken by patients, and another a combined staff and patient kitchen service.

The servery and dining-room service has undergone four changes since it was provided solely by staff two years ago. As an experiment we asked patients to help at peak hours during times of staff sickness and holidays, and this seemed quite successful. Then as staff members left they were not replaced, but patients went to help during each shift of duty. This latter arrangement was not liked by the staff, who felt their jobs to be in jeopardy; also they felt strongly that they could not work with patients who failed to appear regularly for work, selected the jobs they wanted to do, were untidy and dirty by staff standards, disappeared when they got bored, and left the brunt of the work to a reduced staff. They felt frustrated that they were no longer able to maintain their former high standard of cleanliness and efficiency. Patients complained of the staff attitude and were equally unhappy in the situation. Nursing staff members tried in vain to link the two sections but without success.

Eventually the patients of one unit were given complete responsibility for providing servery service for all patients, and the staff were transferred to a smaller servery to cater for all staff. The latter group settled down happily in their new surroundings, but the patients' problems increased with their increased responsibilities. They had to arrange shift rotas, cope with their members who failed to return dirty dishes from their rooms, and also those who filched food (some patients have particular difficulties in this respect). After many vicissitudes some measure of satisfaction was achieved. The next thing was that a member of the medical staff of the unit providing servery service left the hospital for another post. This meant that there were fewer patients in the unit and they were no longer able to cope with the work. Appeals for help sent to other units met initially with little response. Finally the senior sister of the unit arranged a meeting at which it was agreed by the patients that each medical unit would participate in the service by undertaking responsibility for it on certain days of the week. This last arrangement, only recently begun, seems the most satisfactory to date.

Patients Work with Kitchen Staff

The kitchen service presented fewer problems, no doubt because the cooks did not feel they would be ousted by patients; the kitchen maids, though not too easy about it at first, gradually accepted patients working with them. The head cook has become increasingly more appreciative of patient help, on which she is very dependent during staff holidays, and those most interested now assist her with cake and pastry making. The patients, particularly the women, are usually rather hesitant to work in the kitchen, while the men regard it as a novelty and are by and large more popular with the staff. Work for men in the hospital is a real problem as there are relatively few tasks that a man would normally undertake. Getting work outside the hospital is not always easy, though local firms and officers of the labour exchange are most helpful.

In the medical units problems arising between staff and patients or between patients and patients are dealt with by the parties concerned meeting together to thrash out the problem. Where possible a policy is decided on and action indicated. Sometimes a recommendation has to be taken to another unit or department of the hospital and again the people affected will meet together to see what can be done. With a clear administrative structure it is fairly easy to see who should get together with whom about a particular problem. For instance, the hospital provides laundry facilities for patients, a room equipped

---

Previous articles were by Doreen Weddell, S.R.N., S.C.M., matron, Hazel Bogie, S.R.N., executive sister, and B. Thomas, S.R.N., R.F.N., deputy matron, The Cassel Hospital.

with a washing-machine, deep sinks, drying and airing cupboards, wringer, boiler and irons. The care and cleanliness of this is the responsibility of one of the medical units. The hot water supply, on the other hand, is the concern of the principal administrative officer of the hospital. Soon after the installation of the washing machine the patients complained that the machine was useless because there was no hot water. These complaints came up at the patients' meeting in the units and were referred back to the unit responsible for providing the service. The senior sister of that unit together with patient representatives then discussed the matter with the administrative officer. One of the patients concerned happened to know quite a lot about hot water systems and his suggestions were useful.

It may seem that a lot of talk goes on in this kind of nursing, and that is so; but it is out in the open. Some kind of decision is usually reached and action initiated by mutual agreement; even if it is only to decide to do nothing for the time being, everyone knows how and why that decision was reached.

Benevolent Fund Home in Scotland

THE gift of a large and beautiful house near Pitlochry, and an endowment to assist in its maintenance, will enable the Benevolent Fund for Nurses in Scotland to open another home for elderly retired nurses. The annual report of the fund describes increased activities, including progress in the work on the annexe at Strathmore House; both there and at the new home near Pitlochry individual cooking facilities will be provided so that the retired nurses may do their own housekeeping, which many prefer. The report mentions increased support from the staffs of Scottish hospitals which included the splendid contribution of £500 from Stirling Royal Infirmary. Last year the sum of £5,578 10s. 10d. was distributed among beneficiaries, as compared with £3,860 7s. 6d. in 1955, and the committee hopes to maintain and if possible to increase this assistance to those retired nurses in need of it.

Book Reviews

Advice to the Expectant Mother

on the care of her health and that of her child (11th edition).—by F. J. Browne, M.D., D.SC., F.R.C.S.E., F.R.C.O.G., and J. C. McClure Browne, B.SC., M.B., B.S., F.R.C.S.E., F.R.C.O.G. (*E. and S. Livingstone Limited, 1s.*)

This is an extraordinarily good shillingsworth. It is a small paper-covered pamphlet, written by experts in straightforward English. It has not the coyness or the dear little pictures that tend to crop up in books for mothers. It assumes that people can read, that they want facts, but that they do not want a large textbook. The authors state that the book is intended "to supplement, not take the place of, personal interviews with a midwife or physician. During a consultation some points are liable to be overlooked, or advice actually given may be soon forgotten."

Advice is given on antenatal care, hygiene, common disorders of pregnancy, explanation of pregnancy and labour, including relaxation exercises, preparation for confinement, and hints on breast feeding. It includes particulars of maternity benefits under the N.H.S. but curiously misses out the delivery pack supplied by the N.H.S. (*via* the midwife) for confinements at home.

Naturally no two people ever agree on the minimum list of baby clothes. And I wonder how many mothers could or should test their own urine for albumen. But for your shilling you get 46 pages of admirable advice (and an index) set out in good English and clear print. It is just the kind of booklet that my patients want to read.

D. R. C., M.B., B.S.

Simplified Nursing

(*sixth edition*).—by Florence Dakin, R.N., Ella M. Thompson, B.S., R.N., with the assistance of Margaret LeBaron, R.N. (*J. B. Lippincott Company, Pitman Medical Publishing Co. Ltd., 36s.*)

This textbook from America is one of the many written for the 'practical nurse' who is the equivalent of the assistant nurse in our own country. The introduction explains the work and status of the practical nurse, the length and scope of her training and her future prospects. Her position in relation to the professional nurse and to the doctor is carefully defined throughout the book and in the section on nursing treatments she is told exactly how far she may go before obtaining further help.

The vocational aspect of her work is emphasized and the teaching and advice on personal relationships in home nursing, and indeed throughout the book, shows understanding and wisdom. There are chapters on anatomy, physiology and hygiene and family living, including the joy of cooking, management of well and sick children and of mother and baby. Other chapters included are care of the aged and of the mentally deranged patient.

In all these sections problems are discussed from a most useful and practical point of view. The descriptions of medical diseases and surgical conditions are brief but quite adequate. The section on nursing is detailed but concise and straightforward and very practical. The book certainly lives up to its title.

Most of the illustrations are very good and clear. Some of the line drawings are very poor and could well be omitted; they spoil the style of a good book eminently suited to its purpose, except in three respects, its size (758 pages), weight and cost.

H. M. G., S.R.N., S.C.M., D.N.(LOND.)

The Natural Development of the Child

A Guide for Parents, Teachers, Students and Others (fourth edition).—by Agatha H. Bowley, PH.D., F.B., PSY.S. (*E. and S. Livingstone Limited, 10s. 6d.*)

Dr. Agatha Bowley's book is too well known to need a great deal of introduction. Now in its fourth edition and brought well up to date, it is a book that can be highly recommended to all those concerned with the development and upbringing of children. Parents, teachers, nurses and youth leaders will all find a good deal to help them when faced with the perplexities of behaviour from early childhood to the emotional struggles of adolescent years.

The average student often refrains from taking up books on psychological subjects for fear of encountering obscure and seemingly far-fetched interpretations of behaviour and mental development. No reader of this book need have such fear. Dr. Bowley writes in a simple forthright manner. She shows "when and how difficulties occur and how they are best handled." Many lively case histories demonstrate Dr. Bowley's point, some collected

in ordinary schools, some in child guidance clinics. I believe that Dr. Bowley's mention of the latter may well dispel some of the prejudice some people have for the important work of these special clinics.

To quote a paragraph of this small book will give an idea of the author's style and her philosophy of child care: "The journey from babyhood to adolescence is a long one. The route goes uphill and downhill, and by rough and smooth places, but it is an interesting one, full of adventures and challenging experiences. It is our job as parents and teachers to make the road neither too difficult nor too easy, but to try and equip the child with a healthy body, an alert mind and a courageous spirit to pursue the journey happily and successfully."

Each chapter is followed by a very adequate bibliography which should encourage interested students to further reading and more extensive study.

To acquire the book for the nurses' library may be considered a first-class investment, particularly in hospitals and health centres where work with children predominates.

M. A. D., S.R.N., S.C.M., R.S.C.N.

Books Received

Bedside Diagnosis (fourth edition).—*by Charles Seward, M.D., F.R.C.P.E., with a foreword by Lord Cohen of Birkenhead. (E. and S. Livingstone Ltd., 21s.)*

Drugs in Current Use, 1957.—*edited by Walter Modell, M.D., F.A.C.P. (Springer Publishing Company, Inc., New York, $2.)*

A Mental Health Handbook.—*by Ian Skottowe, M.D., M.R.C.P., D.P.M. (Edward Arnold (Publishers) Ltd., 21s.)*

Basic Facts of Pharmacology.—*by Stewart M. Brooks, Ph.G., B.S., M.S. (W. B. Saunders Company, 28s.)*

A Laboratory Guide to Anatomy and Physiology.—*by Barry G. Ling, Ph.D., and Mary Jane Showers, R.N., M.S. (W. B. Saunders Company, 21s.)*

Left-Handed Doctor.—*by Peter Quince. (Dent, 16s.)*

The Housewife Book of Children's Illnesses.—*by Anne Cuthbert. (Hulton Press, 6s.)*

Foot Troubles.—*by T. T. Stamm, F.R.C.S. (Gerald Duckworth and Co. Ltd., 8s. 6d.)*

STAFFING MENTAL HOSPITALS

by FREDERIC J. ELY, Mental Nursing Officer, Ministry of Health.

TWENTY-SEVEN years ago I started my training at a mental hospital in Birmingham. One of the special studies in psychiatry was, about this time, being carried out by Dr. T. C. Graves who believed that septic foci were responsible for some mental illness. Had Dr. Graves's theory proved correct to a greater degree, mental treatment might have followed a different pattern, and there might have been fewer patients in mental hospitals today.

There are those who believe that the improvement in a patient's mental condition results as much from the attention he receives as from other aspects of treatment. In the words of an old song, "it ain't what you do but the way that you do it". There was little encouragement in 1930 or nursing experiment and it could prove costly if it went wrong. A nurse of my acquaintance thought his patients might appreciate a change and without permission took two of them into a nearby field for a walk. Unfortunately for the nurse, one of his charges ran away and when the day of reckoning came the offending nurse was deprived of a salary increment for one year.

Today mental nurses will be doing things which years ago would have been considered unwarrantable risks. They endeavour to establish for their patients a life which is as near to a normal community life as possible. They are encouraged to use initiative and will not, I hope, be condemned when well-intentioned things go wrong. Perhaps the greatest difficulties impeding progress result from the ungainly old buildings in which they work.

Four Groups of Patients

Certain changes can be anticipated. Many of the patients admitted experience no more of the mental hospital than the admission ward or treatment centre and perhaps the convalescent ward. A number of the cases admitted will require a longer period in hospital and an active programme of rehabilitation so that when the conduct of these patients becomes such as will allow the community to accept them they may be returned.

Others may be regarded as the permanent inhabitants of the mental hospital and when one considers the several types of mental illness which are now less common, the outlook here seems hopeful. Finally there is the geriatric problem. The number of senile cases with mental symptoms has grown steadily. They are sometimes called psycho-geriatric cases. Day hospitals and outpatient clinics will no doubt continue to increase in number.

The four groups I have mentioned need not be treated in one large series of buildings the sites for which can only be found in remote areas. In any case large hospitals are difficult to staff. We may then find buildings provided for no more than one of the four groups of patients.

Some may be apprehensive of the outcome of such a development. They may fear that the mental hospital would become a dumping ground for the patients treated unsuccessfully. I do not share this fear nor does the history of mental nursing suggest that it is a possibility. The future status of mental hospitals with long-stay patients will depend not on how and where new buildings are sited but on the mental nurses themselves. The spirit of mental nursing has survived some very critical phases including two world wars and the service is improving, not deteriorating. Respect for mental nurses increases as our work becomes more known.

Mental Nurses of the Future

What developments might we expect in the staffing of our hospitals of the future? The standard and the results of mental nursing, the effectiveness of the unqualified workers, will depend on the quality of the qualified nurses. Only those who are suitable for training should be accepted as students. We must see that they have ample opportunity to lead a full community life. The average age of incoming male students is 20-24 and there is, especially if

Abstract of an address given at a course for ward sisters and charge nurses at the Royal College of Nursing Birmingham Education Centre. The opinions expressed are those of the author and not necessarily those of the Ministry of Health.

we take into account cadets, an increasing number of under 20's. We must not forget their educational needs.

The qualified nurse will become even more precious. If we have smaller wards this will mean more wards and more nurses. They must be used to the very best advantage and not given duties which might be performed by someone less skilled. A wider experience will be necessary if we are to avoid separating nursing into different sections of mental nursing such as chronic and acute. Some nurses will of course prefer to work in a particular section but they should be able to feel free and qualified to move if they so desire.

The Professional Outlook

We are frequently told that fewer recruits have a professional outlook—that they are more concerned with what they can earn today and that long-term incentives no longer appeal. The future leaders of our nursing teams will not be found among those who have such an attitude. For people who have no desire to train as nurses there are many duties within their competence and we must continue to employ them. In the patients' interest some degree of training or instruction is desirable.

Is there a community law or recognized principle that all workers should have a working week of fewer than 48 hours? My nurse friends believe that until the working week is reduced we cannot hope to compete with industry. It is not for me to say what the nurses' conditions and hours should be; I do however suggest that no one can effectively carry out the modern conception of mental nursing for such long daily periods as are sometimes attempted today.

A Sense of Participation

Finally I want to mention a factor which is probably the most important item of all. I refer to the atmosphere of the hospital and the spirit of those who work in it. Whenever I learn of any new development or progress in a hospital I try to get along to see for myself. In all successful developments the most striking features are the sense of participation by the nurses, and the work interest

I feel convinced that the development of mental nursing requires that we look again at some of the proposals and recommendations which we have previously rejected. The future of mental nursing is in our own hands; let us make the most of our opportunities now.

FIFTY YEARS AGO

From the Nursing Times, July 1907

LETTER TO THE EDITOR.—"I was surprised to see only a short paragraph on mental nursing in a report of 12½ columns on the International Nursing Conference in Paris. Is it possible that there is not one woman in any of our large asylums interested enough in her own work, or competent enough, to represent mental nurses at such a conference, or is it that the care of the insane is of so little importance? Some of our cleverest medical men are nerve and mental specialists yet the nurses who care for their patients have no place in the nursing world. It seems to me that the time has come when mental nurses should assert their rights, band themselves together as other hospital trained nurses have, then they would be able to send women to represent them at any conference connected with the nursing profession."

MODERN ANTENATAL CLINIC
at Edgware General Hospital

THE official opening of a delightfully planned clinic building at Edgware General Hospital, which had been brought into use for antenatal patients on May 1, was performed on June 13 by Sir Charles Read, president of the Royal College of Obstetricians and Gynaecologists, in the presence of invited guests and members of the hospital medical and nursing staff.

After the formal handing over of the new building to the chairman of the Hendon Group Hospital Management Committee, Mrs. D. Farrer-Brown, who presided, by Lord Cottesloe, chairman of the North West Metropolitan Regional Hospital Board, Sir Charles spoke of his pleasure in sharing such an important occasion. He said the clinic typified the changing face of obstetrical practice, in which early care and treatment together with a study of the psychology of antenatal patients "is educating them out of the ignorances so many have suffered and allaying their fears". The work done in such a unit was as effective in saving life—if not so spectacular—as that of an operating theatre and with over 630 deliveries in a year the quality as well as the quantity of that work was well served by its team of obstetricians and nursing staff led by Mr. E. ap I. Rosser, M.R.C.O.G.

After the Rev. J. J. Moore, the chaplain to the hospital, had offered a prayer of dedication, Alderman H. R. Neate, vice-chairman, North West Regional Hospital Board, in proposing a vote of thanks to Sir Charles also paid tribute to the hospital staff and to Miss J. S. Baughan, matron. He was supported by the medical director, Dr. J. N. Deacon, who will shortly be retiring from that office.

The guests, who included the Mayor and Mayoress of Hendon, Councillor and Mrs. Stewart E. Arridge, and the Mayor and Mayoress of Harrow, Alderman and Mrs. Harold Grainger, then visited the new buildings where members of the staff, including pupil midwives, pointed out the various special features of the equipment. These include an examination couch adapted to Mr. Rosser's design, with a sliding panel to enable the position of the patient to be changed without effort and an electric attachment to supply current for a hand torch. Numerous consulting-rooms with two dressing cubicles each, ample space for interviewing patients and history taking, a treatment room, sterilizing room, conference room for medical staff and sister's office—all open from a wide corridor leading from the patients' waiting-room, where there are small tables with chairs grouped round them to encourage a friendly atmosphere, and a refreshment bar. Soft blue and greys predominate in the wall decorations; pleasant lawns with shrubs and flower beds are seen through wide windows.

A separate exit from the waiting-room leads to the almoner's office, a large cloakroom for the nursing and midwifery staff and a lecture room used for the instruction both of patients (in relaxation exercises and parentcraft) and pupil midwives.

Miss J. Faint, S.R.N., sister-in-charge of the clinic, and Miss L. Darker, midwifery sister tutor, were obviously proud to show visitors round and explain the working of their enviable department, which, as Dr. Deacon had said earlier, is in fact a clinic for the treatment of conditions and diseases of women which, with 50 beds at Bushey Maternity Hospital, comprises a total of 130 lying-in beds and is one of the largest maternity units in Great Britain.

REPORT ON A THREE MONTHS' STUDY TOUR

In United States of America and Canada

by A. M. D. LESLIE, Matron,
West Middlesex Hospital, Isleworth.

Miss Leslie at her desk at the West Middlesex Hospital.

IT would be wrong to write any report on this tour of the United States and Canada without first paying tribute to members of the National Council of Nurses of Great Britain and Northern Ireland, the American Nurses' Association and the Canadian Nurses' Association for having arranged it and devoting so much time to me.

The programme covered visits to both university and hospital schools of nursing, public health and visiting nurse services, and the headquarters of the American and Canadian Nurses' Associations. In addition, through the kindness of friends I visited several homes for old people and heard a good deal about the work of volunteers in hospitals.

Similar Nursing Problems

The talks with senior nursing officers showed me that nursing problems vary little in the United States of America and Canada from those in our country. The main problems are, how to provide a first-class nursing service throughout 24 hours a day and seven days a week without detracting from the training and education of the nurse, and how to recruit and keep an adequate nursing staff. The reasons for shortages of nurses are also the same: increased demand because of the increase in hospital care, decrease in hours of duty, increase in hours of classroom teaching, early marriage, and restlessness causing the young newly qualified nurse to travel. While we are losing many of our young nurses to Canada and the United States, the Canadian nurses are moving from the East to the West of their country, into the United States and across to Australia and New Zealand and to overseas services. In the United States where nurses work a 40-hour week and in shifts, there appears to be difficulty in covering the evening and night hours of duty with an adequate number of trained staff in spite of the fact that more money is offered for these spans of duty.

The first two weeks of my tour were spent in New York where I stayed at the Harkness Hall, in the Presbyterian Medical Centre. This Hall was built to accommodate trained staff who pay for the type of accommodation they prefer, a single bed-sitting room with bathroom, a larger apartment having bedroom and sitting-room or a yet larger apartment of two bedrooms and sitting-room. Each apartment, comfortably furnished, contains a built-in kitchenette with refrigerator, gas stove and sink unit. In the basement is a laundry with electric washing-machine (nickel-in-the-slot) and rooms for recreation and entertainment. The residents may book a lounge for parties or dances for quite a small fee. It seems a pity that we in Britain cannot set up such apartment buildings near every large hospital, as it would help our housing problem, and attract more staff.

While I enjoyed my stay in New York I realize that too much was crowded into it, and that I had too little time for each visit. An afternoon with the dynamic Mrs. MacManus of Teachers College, Columbia University, should have been followed by a period in class with some of the students and in the library, reading reports and literature on the experimental two-year training course being carried out in eight junior colleges, about which Mrs. MacManus had given me an outline. The educational system in the United States of America is so different from ours that at times it was difficult to understand the educational requirements for different courses. My impression is that the junior colleges are comparable to our grammar schools, and that this experiment would compare with the Glasgow experiment.

Mrs. MacManus is quite convinced that there need to be several grades of nurses following the pattern of medicine, viz. consultant, registrars (senior and junior), technicians. In nursing, the consultant would be the university graduate, M.SC. or B.SC., the registrar would be the registered nurse from the junior colleges, the practical nurse would correspond to the technician and the auxiliary with auxiliaries to the medical staff. Unfortunately time did not permit us to discuss this theory fully.

Student Research Projects

At the Cornell University—New York Hospital School of Nursing, the student nurses are taught and encouraged from the outset of their course to undertake research. They are given various projects to carry out, such as health of schoolchildren; housing and its effect on the public; sanitation; alcoholics. In order to make a full report on these subjects the students made visits to all types of schools, to local government offices, to police courts and, in doing so, gained a wide knowledge of local government and civic affairs generally. At the same time graduate nurses had undertaken research in various fields, such as eating and sleeping habits of a group of chronically ill patients. This emphasis on research keeps the nurses alive to the part they should play in advising on patient care, and estimating the needs of patients. They should never feel that nursing is a mechanical routine of medicine, food and toilet. Indeed, it is the aim of the school to help the development of the student into a professional nurse able to work well with others, capable of exercising judgement and impelled to make a maximum contribution 'both as a citizen and a nurse', and aware of the need for continued study and research to meet the changing health needs of society. I learned of the intramural referral service carried out by nurses in New York Hospital. This is an effort to provide for transfer of nursing information when the patient is transferred from one department to another, particularly from in-patient to outpatient and vice versa.

The students are also fortunate in having eight weeks' experience with the Visiting Nurse Service of New York.

Entrants to this school of nursing must have had a

minimum of two years at a college. The degree of Bachelor of Science in Nursing is awarded by Cornell University at the completion of the three years' course provided the student has maintained a cumulative average of C for the programme.

It was unfortunate that my tour started in August as the university nursing schools were on vacation, and so I was unable to attend any lectures or watch classes in 'nursing arts'. I was particularly sorry when I visited Adelphi College in Garden City, Long Island, as the

The Presbyterian Medical Centre, New York.

campus was empty of students. Adelphi College, which is a co-educational institution school of nursing, offers four programmes:

(1) four-year basic nursing course leading to a B.SC. degree;

(2) a pre-specialization programme for registered nurses who wish to obtain a B.SC. degree;

(3) an advanced programme in psychiatric nursing to registered nurses;

(4) instruction in sciences and communication skills to students from six state hospitals.

Beth Israel and Presbyterian Hospitals

After so much discussion on the education of nurses it was refreshing to see nurses at work with patients during visits to Beth Israel and the Presbyterian Hospitals. At Beth Israel I was taken round by one of the instructors but at the Presbyterian I was one of a party on a tour conducted by a member of the personnel office. The two hospitals provided contrasts in several ways—in age, size, and in their schools of nursing. Beth Israel Hospital, built in 1929, having only 360 beds, has a non-university school of nursing for 100 students, while the Presbyterian Hospital, founded in 1896, is part of a large modern medical centre of over 1,000 beds, has a school of nursing associated with Columbia University (founded in 1892) and has some 300 students. The nursing course in both schools is of three years' duration but only at the Presbyterian School is the student able to obtain a university degree.

Graduate nurses at the Presbyterian Hospital can attend advanced courses leading to the Master of Science degree. A further difference between the two schools is that at Beth Israel the student is paid a $10 monthly allowance after three months at the school and pays no tuition fees, whereas at the Presbyterian Hospital she pays application, tuition and university fees and has no allowance. In the three years the total classroom teaching at the Presbyterian Hospital exceeded that in the Beth Israel by 370 hours.

A visit to the New York City Health Department proved interesting for I learned that the health nurses do home nursing care as well as health teaching and are responsible for the whole family. The nurses do not specialize as do our health visitors but each deals with every aspect of health—maternity and child welfare, tuberculosis, school nursing, home nursing, etc., in her prescribed district. State aid is provided for artificial limbs, hearing aids and artificial eyes, but not for glasses or dentures.

The health nurses have heavy teaching demands made on them, as medical students in addition to student nurses go into the field with them. School teachers, 700 annually, attend the school nurse and medical officer at their duties to prepare them for their part in school health work.

A Home Care Plan

My visit to Montefiore Hospital was a little disappointing as I was hoping to see something of the Home Care Plan in action as well as hearing about it. However, the discussions and information were interesting and I felt that this plan might be developed at other hospitals both in the States and at home. Not every patient discharged from the hospital comes under the plan. The conditions are:

(1) the patient must have a home to go to with a family willing to look after him;

(2) the home must be within a reasonable distance of the hospital;

(3) the patient cannot afford a private physician;

(4) the patient must be sick enough to require attention at least once a week, but if he needs attention four or five times he must go into hospital.

The staff employed are five physicians under the director of home care, two social workers, one physiotherapist, two occupational therapists and one occupational therapist to look after profit-making therapy, and the nursing care is provided by the Visiting Nurse Association of New York. The training of the nurses at Montefiore's School of Practical Nursing includes six weeks in home care.

The Home Care Plan has reduced the average stay in hospital of patients suffering from long-standing ailments such as cancer, cardio-vascular disease, arthritis, etc., from 160 to 60 days. In the nine years the plan has been working 2,000 patients have been admitted to the plan, 1,000 of whom were readmissions. Each week there is a conference of the staff including the visiting nurses and the student practical nurses to discuss problems presented by the patients, and I was privileged to sit in on such a conference.

Before leaving New York I visited the offices of the National League for Nursing and perhaps the most interesting room there was that which housed the machines for marking State examination papers. I wondered how British nurses would like this type of paper which required ticking with a special pencil the correct answer to questions. Unfortunately, the papers are quite secret so I was unable to test myself on them. I was assured that this type of examination is more accurate in assessing a candidate's knowledge than the essay type used at home. The candidate certainly has to be neat as well as accurate to ensure that the ticks are exactly in the spaces provided. The papers are passed through electronic machines which pick out all correct answers and total them. These examination questions can be used repeatedly because

apparently the questions cannot be remembered accurately by the examinees and passed on to future candidates. This certainly cuts down expenditure on examiners' fees.

Washington D.C.

After New York I spent three days in Washington, D.C., two days at the Department of Health Education and Welfare, and a morning at the National Clinical Centre at Bethesda, a suburb of Washington. This centre, completed only in 1953, provides facilities for research on major health problems. The buildings together with the national institutes are located on a 300-acre tract and are very imposing. I was particularly interested in the model ward used for the training and orientation of graduate nurses, and liked:

(1) the 'Hi lo' bed which can be lowered to normal bed level for the patient's convenience, or raised to hospital bed level for nursing care;

(2) the theatre trolley with sliding top which made for ease in returning the patient to bed, and

(3) the excellent charts on body mechanics.

The central sterile supply department controlled by the pharmacist was most impressive and contained equipment for every possible treatment or medical investigation.

My most vivid memory of Washington, however, was an evening walk from the federal buildings round the Washington Memorial, past the Reflecting Pool to the Lincoln Memorial. As I walked the sun set and the floodlights were switched on, so that when I stood on the steps of the Lincoln Memorial and turned I saw not only the Washington Memorial standing high up against the sky but also its image lying full-length in the pool. Then I stood looking up at the immense statue of Abraham Lincoln and was filled with wonder and awe at its majesty.

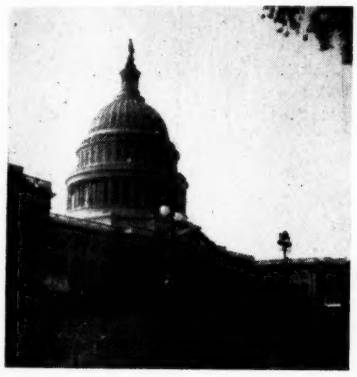

The Capitol, Washington D.C.

Johns Hopkins Hospital, Baltimore

I do not propose to comment in detail on the other American schools of nursing which I visited but will refer only to special points of interest. At the Johns Hopkins Hospital, Baltimore, there are two programmes, one of 32 months for candidates who have had two or more years of collegiate study and a second programme of 36 months for those who have had less than two years of collegiate study. Both programmes are accepted by the Johns Hopkins University for 60 hours of academic credit towards the degree of B.SC. in Nursing.

I was interested also in the committee which had been set up to review the duties of ward clerks and to recommend additional duties. The nurses have even more written work to do than our own nurses, and ward clerks are used in many hospitals to relieve the nursing staff.

At Peter Bent Brigham Hospital there is an excellent recruitment programme. An 'open house' day is held to which are invited the upper classes of high schools. From 10 a.m. to 12 noon the registration desk is manned by first-year student nurses who take down the name, address and high school of each schoolgirl. The student nurses then conduct groups of four girls through the hospital, operation rooms, laboratories and outpatients and finish in the nurses residence. Other groups are conducted round in reverse manner. A 'punch' party during which the student nurses answer questions is followed at 11.30 a.m. by a formal talk on nursing and needs given by the director of nursing in the classroom. The associate director of nursing talks on the educational programme and the president of the Student Nurses' Association talks on recreation facilities. The whole programme is repeated again in the afternoon from 2 p.m. About 200 girls come each year.

Massachusetts

At the Massachusetts General Hospital the last eight months of the three-year course is considered to be practical internship for which the student receives a stipend of $240. During this period formal classes are replaced by ward conferences dealing with advanced aspects of general nursing, instruction in senior nurse functions, the team plan, and team leadership.

At the Massachusetts Memorial Hospital I witnessed a medical student conference on home care. Medical students and nurses go out on emergency calls and then continue with home care for the patient if hospital care is not necessary. Each morning there is a conference with senior medical officers on the previous day's visits, and the students are advised on subsequent treatment.

The Henry Ford Hospital in Detroit obviously did not lack funds, for the equipment was plentiful and good, the corridors of the administrative unit were carpeted, and even the ice-making machines in every ward were made of stainless steel. In addition to touring the hospital and discussing the educational programme of the nurses I attended a conference between the physiatrist (physical medicine consultant), physio- and occupational therapists, social workers and the public health nurse, at which progress and problems of patients were discussed. The public health nurse at the hospital is responsible for referring patients on discharge to the public health or visiting nurse services when necessary. I also watched the new student nurses (all wearing smocks which made them look like antenatal patients) at practice in bed-making and was interested to see that the bottom sheet was not tucked over the foot of the mattress.

Longfellow's house near Cambridge, Massachusetts.

Harper Hospital, Detroit

At the Harper Hospital in Detroit I was fortunate in being allowed to attend the nursing administrative meeting where problems of staffing and sickness were discussed. Later that same day I heard a heated discussion on a proposed experiment to allow 'practical nurses' to give medications. In the evening I was invited to a branch

meeting of the National Nurses' Association to hear a talk and discussion on new legislation for nurses. While touring the hospital I saw a roller which helped to roll the patient from bed or operating table to theatre trolley, a bed lift and an excellent patient hoist which was demonstrated on me as patient. In the maternity unit there was a rocker-table to aid resuscitation of ill babies.

An interesting item included in the students' programme was the projects they were given, such as reports on their own communities, reports on food and meat inspection, graphs on the number of nurse days lost due to sickness, and the causes of sickness and time lost among students.

Wayne University College of Nursing

In Detroit I also visited the Wayne University College of Nursing to hear about the basic professional programme, the aim of which is "to prepare carefully selected young people to function effectively upon graduation as expert practitioners of nursing, as leaders of nursing teams in the various types of services in general and specialized hospitals, and as staff members in public health nursing services." The course includes English and English literature, physical education, nutrition and modern life, organic chemistry and biochemistry as well as the usual nursing curriculum. The students are placed for practice in hospitals according to their own needs rather than the needs of the hospital for service.

From Detroit I carry the memory of a party of the College of Nursing Faculty held in the house of one member at which I met the janitor of the College and his wife, both coloured. I was impressed that this should happen particularly at a time when there was so much worry and talk of colour bar, and in Detroit where the coloured population, I was informed, often attacked white women without provocation. The party was a very happy informal affair.

So far I have written about the visits organized for me by the American Nurses' Association but I was fortunate in other visits arranged by friends. I spent a very happy week-end in Wyncote near Philadelphia, as the guest of a registered nurse who owned a home for 32 old ladies. The old ladies looked well cared for and happy. One, aged 77, still spoke with a Glasgow accent though she had lived in the United States since she was 18 years old. On the Tuesday morning two government inspectors arrived at 9.30 a.m. without warning, and remained until about 1.30 p.m.

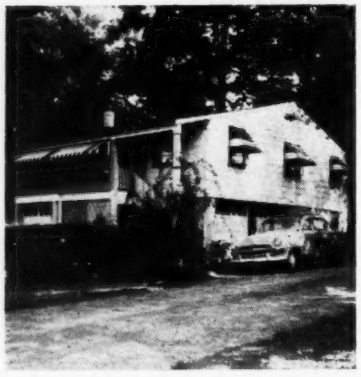

The apartment of Bernice Smith, R. N., owner of home for old people at Wyncote.

The inspection was most thorough.

I spent four days as guest of Miss Elisabeth Phillips, the executive secretary of the Visiting Nurse Association of Rochester, New York, who arranged a full and interesting programme. This included a visit to a Jewish home and infirmary for the aged. This home was very new, modern and well run, but I felt the old people would have been happier had they been allowed to keep some of their own belongings with them.

At the Visiting Nurse Service I observed the orientation conference for new student nurses who were to spend eight weeks in this field, and later watched them give demonstrations of how to carry out procedures in a patient's home.

WE send the NURSING TIMES postage paid to any part of the world for £1 14s. 8d. (12 months), 17s. 4d. (6 months). Special terms for College members (including members of affiliated associations). Write to the Manager, NURSING TIMES, Macmillan and Co. Ltd., St. Martin's Street, London, W.C.2.

Voluntary Workers

At Rochester General Hospital I learned of the work undertaken by volunteers and was surprised and impressed by the numbers and the extent of their work. In addition to running a gift shop, coffee shop and the library, they act as hostesses or receptionists in the surgical units looking after relatives of patients undergoing operations, as messengers in the clinics, and assist in the supplies and divisional therapy departments. I was given a copy of the 'handbook for volunteers' of the Rochester General Hospital and also of the Strong Memorial Hospital. Both manuals give the history of their services, explain the working of the hospital, the object and organizations of their volunteer service and the duties in each department. There is also a 'Junior Aide and Scout Programme' at the Rochester General Hospital. These juniors must be 15 years old and report for work after school and on Saturdays to deliver mail, flowers, packages, do errands and at times feed patients who are unable to feed themselves, and help with diversional therapy with children. Others cover and package goods for storing, fold, staple and stuff publications for mailing and make supplies for use in the central supply room.

On my last morning in Rochester I attended the 8 a.m. conference of the chief nursing officers at the Strong Memorial Hospital and heard the report of the night supervisor. The report included problems met with at home, failure of nurses to report for duty resulting in serious staff shortage; ants in a ward, and a man in hospital pyjamas seen wandering round the garage. As no patient seemed to be missing from any ward the director of nursing suggested it might have been a medical student as "they have a habit of borrowing hospital clothing". At 9 a.m. the director of nursing took me to a conference with the physician superintendent, the hospital secretary, engineer, pharmacist and others. I was delighted at being given this opportunity of observing the actual administrative set-up in action.

Another interesting day in the States was arranged for me in Columbus, Ohio, by a Soroptimist public health nurse, and was spent at the head office of the Columbus Public Health Nursing Service. Here I met new student nurses from collegiate schools who were beginning their eight weeks' experience. At the end of the day I listened to four new staff nurses reporting to their instructor on their first week's work and the problems they had met. These were in addition to discussions with various members of the staff on their own work and the programmes of tuition for student and graduate nurses.

(to be continued)

Abstracts of two papers given at the afternoon session on May 30, under the main heading 'Responsibility for the Education of Nurses'. Frau Oberin M. Strobl, Matron, Nursing School, Krankenstalt, Vienna, Austria was in the chair.

INTERNATIONAL COUNCIL OF NURSES CONGRESS

Post-basic Preparation of Nurses

THE PREPARATION OF TEACHERS

by Mlle JANE MARTIN, Director, Postgraduate School of the French Red Cross, Paris.

IS our profession justified in wishing to create and organize a system of more advanced training for those who are in charge of the training of nurses? We are convinced it is, and last year at the European Conference on higher education in nursing arranged by WHO at Peebles, the 18 countries represented were unanimous on this subject.

Necessity for Training Teachers

Several reasons may be called to mind, the main ones appearing to be:

(1) The development in psychological and biological knowledge, ever-increasing discoveries in the field of medicine and their repercussions on nursing care. The latter is becoming very complex with the result that to supply the needs of and safeguard the patient, we must draw into our profession an ever-increasing number of young men and women possessing a sound education and undeniable intellectual and human qualities. The many and often attractive careers now offered to the young in every country make it necessary for us, if we wish to recruit a sufficient number of elements of value, to offer them the guarantee and the satisfaction of a wide and solid training given by teachers comparable with those they had for their secondary or even higher education, and whom they would meet if they went into other professions.

(2) The evolution in our conception of nursing care, which is such that the best basic training received is always very rapidly left far behind. Now those who teach must do so in the present and not with knowledge that is already partly out-dated.

(3) Experience shows that the knowledge of young nurses forms an extraordinary patchwork where solid and tried notions and scientific, sometimes spectacular, knowledge in a very limited field, figure beside elementary notions almost forgotten or badly understood. It is not upon learning which is so incoherent and badly assimilated that we can build the teaching of our future nurses.

(4) Lastly, we are utterly convinced that to teach with authority any art or any science, the master must know much more of it than he wishes to teach his pupils.

Of What Does it Consist?

Dr. Claparde has said: "There are two factors in education: that which is to be taught and the person to whom it must be taught."

Because it is a question here of giving an education, the aim of which is to prepare for the exercising of a profession, I will add a third factor: the profession itself.

The matter to be taught is fairly complex: it includes, of course, the scientific and technical knowledge which forms the very basis of the nursing care the tutors have to teach, and the knowledge necessary for its application, but also fairly simple and practical psychological data which will allow them to understand the reactions of the patients, of their pupils, and the atmosphere in which they are to live, whether it be the school, hospital or the community to which they belong; I will add—data sufficiently convincing for them to learn to know themselves—if they have not already reached this stage; also the philosophy of teaching as well as the principles and methods of the teaching profession which will assist them to make their role as tutors fruitful.

The second factor in education, the pupil to whom all of this must be taught, that is to say the future teacher, must retain her proper value in our eyes. We must grant her that individual knowledge which we wish to teach her to give to her future pupils. We have the responsibility not only of preparing her to teach nursing care, but also of allowing her to develop her own personality in order that her talents may be deployed to the full. We want her profession to add to her happiness, to be the fulfilment of her ambitions and not become routine for her, or a path too isolated from reality. Lastly, the third factor, the profession, must also be presented to them. We must see that the future teachers understand its present structure and the importance that their action can represent in its evolution and the attaining of its end, that is, to give to those who surround them the quantity and quality of education and attention which they have the right to expect.

The Technical Programme

The technical programme—this must fulfil several aims.

It must first of all complete the basic teaching which the future teacher has received (it is true that in France there are certain aspects of nursing care which nurses who have five or six years' professional experience have not had the opportunity of studying during their training period: for example rehabilitation, and certain public health concepts or domiciliary care).

It must bring her knowledge up to date, keep her informed of changes which have been made as a result of the evolution of medical science and modifications in economic and social conditions.

It must, in addition, enable her to acquire in a particular branch of nursing care deeper and more advanced knowledge and competence which cannot be attained during the basic training, always short and split up, or by experience alone.

This training must be offered to tutors in a logically-planned programme, giving equal emphasis to theoretical courses, clinical observation, and practical experience. Teaching must alternate with group dis-

cussions, personal work and individual research. For, and this is very important, at the same time as precise knowledge, we must see that the teachers acquire intellectual discipline, a sense of criticism and methods of work that their previous studies have not always permitted them to attain.

Only schools specially organized and equipped are capable of bringing the necessary intensity and educational management to the establishment and development of these programmes. If experience alone can give nurses a certain qualification in a defined field, it leads less rapidly and above all less surely towards the development of real efficiency and competence.

As an example and a basis for discussion, I will outline the technical programme that the professional school of the French Red Cross now proposes for its future instructresses.

I say 'now', for a few years of experiment have proved that this programme should be constantly revised and that the balance between the different parts it comprises varies very greatly with regard to pupils of the same years, and of different years.

However, the fact remains that we can never tackle this programme without instilling in those of our pupils who do not possess them already methods for personal work such as taking of notes and filling in of forms; bibliographical research, filing, drawing up of reports; that, keeping to the principles that WHO expressed during the conference on the teaching of nursing which met at Geneva in April 1952, and which we asked to be brought up at the Congress at Rio de Janeiro in 1954, we accord great value to the observation of concrete situations and their exposition, and indeed we favour this throughout the whole year; that the argument of these observations and of their exposition is made in such a way as to show the future instructresses towards which exact and wide comprehension of these situations we wish to lead them, and what, in them, is still hindering this comprehension.

The technical programme consists of a series of lectures, training periods and practical exercises.

The lectures are basic lectures on medicine, surgery, dietetics; and there are conferences on public health and health education. The teaching is based on the course of medical pathology, which gives a large part to the physiology necessary for understanding what health is and the mental disturbance brought about by illness; pathology is considered in relation to the supervision which has to be done, and the application of medical care in the broadest sense of the word and including prevention, re-education, psychological and social repercussions.

Training periods take place in the different departments of medicine, general surgery and specialized units. They offer the instructresses the possibility of bringing their knowledge up to date; they offer above all the unequalled experience of clinical observation. Thus they supply them continually with new elements for personal work.

In addition, the instructresses stay for a period in either a medical or surgical department where they come in contact with pupils preparing for the state diploma. This aspect of their training enters, to be sure, the sphere of teaching methods, but these two aspects—personal training and basic training of pupils—are so intricate that it is not out of place to speak of them here. What actually will be the task of the instructress in the face of these pupils in whose care are a specified number of patients? To guide them in their practical work, to be sure, but also to help them to understand the why and wherefore of the symptoms shown by the patients, the course taken by the illness, the supervision to be given, etc. It is obvious that, to give clear explanations, the instructress must have a real knowledge of the patients and the problems they present; she must herself put in a large amount of regular work. With her pupils she will finally be able to put the accent on the human and psychological problems.

Practical exercises cover various activities: exposition of a question prepared by an instructress and then discussed by the others, drawing up of cards for ward supervision or therapeutics; or more difficult exercises—composition on a subject studied by the group or on the observation of patients (demanding an analytical mind, to have teaching value). Let us emphasize two activities familiar to our pupils: the observation of the patient and the drawing up of a report.

Observation of the patient consists in studying all the problems which arise with a given patient: problems of liaison with the different laboratories or specialized services, with a view to establishing a diagnosis; problems of treatment with the supervision this implies, of tracking down complications, of nursing, of the education of the patient and his family, etc.

The instructress must then make an estimate of her actual knowledge, and acquire more.

The recording of her observation is, first, an excellent exercise in analysis, secondly, in synthesis. I must admit that our pupils generally excel fairly quickly in the analysis of concrete cases, even complicated ones, but they experience for a long time a certain difficulty in comparing the value of the different elements isolated by their analysis and in putting them in their exact place when presenting the synthesis of the question.

The exposition of their work is the starting point for communal discussion and criticism by the doctor who is treating the patient or the sister who assists him.

The individual problem is put back in its general setting—of pathology.

Drawing up reports is a group study; the subject is always a problem of medical attention and supervision which must be thoroughly gone into and which obliges the instructresses to carry out bibliographical research, to call on the knowledge they have acquired in hospital practice. It is there that we see the value of exchange of knowledge and of group work. It is there also that the difficulties of this group work appear and the necessity for a strict plan to give uniformity to a study in which three or four pupils are participating is shown.

The aim of these different exercises is above all to give the instructresses method for personal work, and an aptitude for individual research which they will keep wherever they carry on their profession, permitting them to keep constantly in line with the evolution of medicine and of nursing care.

Those are the different technical activities proposed for the instructresses of the professional school. But each of them arrives with different knowledge and different needs. Thus for a nurse who has worked for several years in a general medical department and who wishes to turn to the teaching of medicine, we are more ready to select specialized training periods—cardiology, nephrology, infectious diseases, dietetics, etc.—to permit her to widen her knowledge. If an instructress is to be entrusted with the teaching of medicine and tuberculosis, her time-table will include, besides obligatory lectures on medical pathology, lectures on surgical pathology concerning tuberculosis, specialized lectures given in one of the medical clinics of the Paris hospitals, as well as those given in the public health offices. One-third will, for instance, have to teach overseas and their training, study and observations will be directed towards the

problems peculiar to the district where they will teach.

Thus, on their entry into the school, a plan is made for each of them and the complementary technical training aims to complete their fitness for the post they will fill on leaving the school.

Programme of Psychology

The programme of psychology is still difficult for us to define. Its aims are clear, however, the first being to interest the instructresses in observing and getting to know those who are to be their pupils. The second is to permit them to act according to the rhythm at which each works, comprehends, acquires.

What we want to do is to convince them that each mind has its own particular formation according to which it needs to be controlled and that success depends on the care that one takes to see that is it governed according to its own formation and not to another.

Social psychology, for its part, leads them to understand that group work has its own value and to favour it among their pupils, as for themselves, by making them pay particular attention to the co-ordination of their work with that of their colleagues or other members of the health or university team.

The merit of modern psychology is to be the psychology of the whole, and of the unit of the human being. Its knowledge will doubtless help the future instructresses not to grow narrow in their specialization, but to consider the importance of affectivity in all human life and to remain, in their relationship with their pupils, human beings talking to human beings.

What is more difficult is the way of developing in our pupils this psychological sense; we think that we must have recourse to lectures, but that in the limited time which is reserved for them, these lectures should be well constructed rather than numerous. We believe in the force of the first impact. And these lectures, which are not quite like the others and do not drag on throughout a year, represent something essential. They must be accompanied by selected reading and the libraries of our schools must contain many books on psychology, covering vast fields and diverse ages. These books are the basis for discussions which allow our pupils to extract several very clear and well-defined ideas from their reading.

Besides lectures and private reading, another means of developing the psychological sense of the pupils is the practice of making them ponder on definite cases, fairly complicated ones to make them aware of the necessity for having more precise, more detailed information than they usually have.

These three means of instruction being employed, we must also conduct in our schools a great campaign for the development of sensitivity and encouragement and sympathy. We must force our nurses to imagine what others think and feel, urge them to make the effort to put themselves in the place of those who will be in front of them.

This education must penetrate the atmosphere of the school which must be kept very free, very healthy, straightforward and without pettiness; in this field, example is the best teacher.

Programme of Pedagogics

The training of the instructresses implies that they should be informed of everything which concerns the school where they are going to have to practise their 'art' and of the way in which they are going to be able to practise it.

The organization and the stature of a nursing school, its administration, the programmes which they offer to the pupils, are for them throughout the whole year subjects for analysis, observation and discussion.

They must also tackle the study of the principles and techniques of modern pedagogy. We think that it is most advisable that they acquire this knowledge by means of meetings and discussions with teachers coming sometimes from other sections and that thus they may be able to consider their teaching in relation to their own section and in its exact place.

School instructresses must feel themselves 'teacher' as must a nurse, they must be able to compare their problems with those of other teachers and to follow experiments tried, for example, in new classes or in the training of teachers for secondary education.

In this field, the principal lectures must be few in number, but they must be excellent and provoke in these young teachers a personal reaction. They must understand that all that these lectures set forth is of little importance beside the individual work they must undertake and for which they alone are responsible.

The observation training periods in nursing schools are very useful; they help the future instructresses to come to an awareness of the relations between headmistress, instructresses, pupils, and of the responsibilities which fall on each one.

How much time have we to let them acquire in addition the practical experience of an actual education? That is a question which we cannot quite settle. The organization of a cycle of studies such as that proposed for the pupil-instructors of the Nursing College at Helsinki appears to be ideal and I regret we cannot adopt it; one year of training practice inserted between two semesters of theoretical and practical teaching represents an almost ideal solution.

But in France, we must, for reasons which we know besides to be transient, organize our teaching over a school year of 10 months.

In order not to overload the syllabus and to safeguard to the maximum our pupils' time for study, reflection, discussions and preparation, we have voluntarily limited the time reserved for practical teaching.

We judge it more useful to make them think over the aims and the philosophy of teaching, to verify and increase their knowledge, to arouse in them a spirit of curiosity as methodical as possible and to leave the rest to them, knowing that we are only accomplishing a part of our task. What we refuse to do is to give them 'recipes' or practical means which would create in them a false peace of mind when we know that their success depends solely on the quality of their mind, on their devotion to duty and on the love they show to their pupils and their work.

That is why, too, we rejoice when the future instructresses refuse to allow their profession to draw them into too narrow a specialization and to neglect more general culture which will permit them to keep in close touch with others.

I shall not revert to our duty to interest the instructresses in the nursing profession, they are among its most important members as they prepare the future. But I insist again on our obligation to offer the instructresses of our schools an environment, a rhythm, and working conditions, which will permit them to escape from routine, and to pursue throughout the length of their career this training of which we have just sketched the beginning. For they must add to their knowledge each day, enrich their understanding of people, share their experiences. They will have to participate in days of study, be present at lectures for improving knowledge, complete their documentation, read reviews, write articles.

It is only thus that they will always be up to their task, it is only thus that they will be happy.

ICN CONGRESS (*cont.*)

PREPARATION OF NURSES FOR THEIR ADMINISTRATIVE ROLE

by H. SMET, Director, School of Nursing, and Matron, Ixelles Hospital, Brussels.

THE administration of the health services assures the patient and his family of the most qualified medical care and the services essential for their physical and mental well-being. The rapid evolution of science and techniques, the numerous specializations which are developing, the continual increase in the services which must be given to the population, create today a real problem in administration of the nursing services.

Objectives of Administration

'Administration is the organization and unification of efforts towards a common end'. It is now being proved that administration is a method which must be considered from a rational and dynamic angle, the main objectives of which are to define the aims of the institution to which it refers; to create an atmosphere favourable to the efficient collaboration of the different services and persons who assume the responsibility; to take care to reconcile the objectives pursued by the institution with the interests and dignity of those who work there; to plan in advance the programme of activities; to assure the execution of this programme, distributing the responsibilities with care according to the hierarchical scale, and co-ordinating them; to establish procedures for estimating the needs of the establishment, and evaluating the results obtained during its administration.

In most countries, when one considers a hospital establishment or a public health service, nurses are the largest part of the medical personnel. Their role is closely linked with that of the other members of the medical team with whom they collaborate and their responsibilities vary with their allotted duties. However, they are also called on to co-operate with the different people responsible for the technical and administrative services of the institution as well as with the public health officials in charge of the study and application of the health plans in the country.

They must in addition supervise and train students, auxiliary personnel and the families with whom they enter into contact. Nevertheless, their task always consists in co-ordinating and organizing the nursing care, keeping in close personal contact with the patient and his family from his entry into hospital until his return home.

Further, with the development of science in the fields of medicine and health, new responsibilities fall on the nurse: she must play her part in the forming of the health programme, participate in the organization of the health services and in research work on the improvement of the quality of nursing care; these very complex tasks imply on her part basically a solid professional formation, but also qualities of self-criticism, an intellectual attitude directed towards the systematic investigation and methodical observation of the facts, a more specialized training in social and psychological sciences as well as in methods of administration and research.

We can therefore conclude that nowadays all nurses are called upon to carry out certain administrative tasks and to fulfil supervisory functions. It is essential therefore to start the administrative training from the very beginning and to prepare the student nurses progressively for their future task by developing in them a spirit of intellectual curiosity which will permit them to adapt themselves to situations in a state of perpetual evolution.

During this first stage, the training should be based on general principles having reference to the definition of the objectives of the administration; the general structure of the organization of the different services of the institution (medical and technical); administration; annexes; the practical administration of a ward by the nurse responsible and the problem of human relations in this respect towards the patient and his family, towards the doctor, towards the personnel directing the establishment and the department, towards the nursing staff, auxiliaries, students, subordinate staff whom she controls, towards the personnel of the services with which she is called on to co-operate as a ward sister.

These notions could be materialized and applied during a period of instruction in a ward where the probationer would assume the responsibility during a fixed period, guided and supervised by instructors.

In Belgium, certain nursing schools have begun experiments in this direction; they take place during the third year of study.

Higher Supervisory Roles

We will consider now the second stage in administrative training, in the case of qualified nurses destined to fulfil more important administrative functions in either the supervision of a ward, a service, or an establishment. A complementary post-basic training is necessary to prepare the qualified nurses for the difficult and multiple tasks which are included in administrative functions on a higher level. This training should be the object of a rational study based on the examination of the nurse's responsibilities in the health services. This study must be extended over a certain length of time and the level of the teaching must attain a higher standard.

The curricula should include thorough theoretical instruction in matters relating to certain sciences—psychology, pedagogy, sociology, economics; an initiation into the methods of administration and supervision; a training in methods of research absolutely necessary for the improvement of the quality of nursing care. This theoretical teaching should be completed by more active and concrete teaching in the form of discussion and study groups.

Finally, the principles taught should be applied during a period of practical training in different types of institutions: public or private, industrial, educational, etc.

The trainee should be helped and guided during these periods of practical training, which should not be wholly restricted to the medical services but extended to include the different services they are called on to collaborate with, such as technical, administrative and annexed services whose principal elements of organization and method must be known by the administrative nurse.

This specialized training in Belgium is organized in the form of post-basic teaching given full-time during a determined period, thus greatly limiting recruitment. It could be considered in a more elastic form, dividing the length of time into a succession of stages, giving more liberty to the candidates and being more favourable to

recruitment.

There is now one last stage we have to consider: the improvement of the training of personnel in hospital management.

This training consists more in an effort to adapt the personnel to changing surroundings. Its programme must be elaborated according to the needs of the health services and the time at the disposal of the nurses to whom this training applies. It can be organized in the form of lessons, conferences, training centres for weekend, weekly, or fortnightly courses, or more extensive courses of study, according to the possibilities.

This initiative can come from hospital establishments who wish to make themselves responsible for it, a specialized school, or a professional body.

In Belgium, this training is being carried out in certain institutes; we look forward to the time when it will spread and be organized throughout the whole country.

We recommend for inclusion in its programme the teaching of certain basic principles relative to the following sciences and methods: notions of psychology and pedagogy in relation to the role of sister; complementary training in social science, mental health, and public health; systematization applied to health education and training in the function of the sister; principles of administration and supervision.

Further, a more specific part of the programme must be adapted to the particular needs of the functions exercised by the participants; it could be elaborated in the form of study or discussion groups whose aim would be to give the practical demonstration of the notions taught concerning the solution of complex problems met daily in the course of duty.

Conclusion

If the training of nurses for their administrative role is shown to be necessary for the direction of the health services, it seems to us that it should be organized in each country on a rational plan, studied on the basis of the needs and the possibilities.

This training should prepare nurses to fulfil a function which implies not only technical competence but also an aptitude for administration in the widest sense of the word, namely: an awareness of the responsibilities assumed in the institution from both the professional and human angles; a sense of authority; a capacity for analysing facts, improving methods of work, and instilling knowledge in others.

Then again, if we wish this training to contribute to an improvement in social atmosphere and human relations in the hospital, it must be included in the management policy, and the working atmosphere must encourage changes correlative with attitudes in this field.

In the health services, the necessity for teamwork is now being very clearly shown; it is absolutely essential to prepare the members of the team for their task, and promote a team spirit in the work. This preparation cannot be limited to the strictly professional field; it must be extended to the general principles of social and psychological sciences, to methods of functional administration of the services. It must be considered not only for the nursing staff, but also for all categories of administrators called to participate in the management and functioning of health institutions. In effect, all administration is finally worth what the men and women in control of it are worth.

'From my Remembrance Pluck'd'

THE other day our family doctor called to see one of the children about whom I was a bit worried. He was able to assure me that there was very little wrong with the child and then, professional matters concluded, he dropped into an easy chair in the sitting-room and we chatted companionably over a cup of coffee. He had just come from a confinement and he told me that in his opinion, there was no more rewarding task in a doctor's practice than to bring a new life into the world; to hear the baby's first cries and to see the wonderful expression on the mother's face as the child was laid in her arms.

Recovery after Childbirth

Many doctors, he said, held that a woman's recovery from the great emotional and physical strain of childbirth was made in well-defined stages; the first was a mood of elation, followed on the second day by a mood of depression, after which the mother returns to normal, though conscious of her new status and responsibilities as a parent.

Having given birth to two children, I considered myself a fair authority on the subject, but I had never before heard of this 'three-phase' theory and, when the doctor had left, I found myself thinking back over my own experiences, and sorting out my personal reactions to that age-old yet ever-new miracle in an attempt to correlate my conclusions with the more scientific medical view.

Certainly on the first day there is a feeling of elation, which is undoubtedly the reason why I was able to write a long letter to my parents (who were many miles away) scarcely an hour after the delivery of each of my children. It also probably accounts for the tone of positive gaiety which they afterwards told me both these letters contained.

I found that this mood was not affected at first by any of the postnatal discomforts, chiefly because, with me at any rate, these were almost non-existent. I was tired, certainly: I had just put in a great deal of hard work! But apart from a slight soreness, pain was a thing of the past, and I was experiencing the same kind of relief you feel when you realize that you've no longer got a splitting headache! In addition, I had just accomplished the greatest miracle of nature and was feeling excessively pleased with myself. I wanted to shout it from the housetops, but that being impossible in the circumstances, I resorted to the only method then open to me of spreading the news of my cleverness; namely, letter-writing.

Reasons for Depression

Sooner or later—depending probably on the mother's particular temperament—a mood of depression does descend on one and, analysing my own feelings, I think it is due to the following reasons.

(1) You begin to realize that you are not the only very clever person around. In fact, people are being very clever almost all the time, and you ceased to be the only one the minute you left the labour ward (in the opinion, at any rate, of the medical and nursing staff *and* the other patients!)

(2) You've endured several months, more or less, of discomfort, ungainliness, possibly sickness, etc., etc.; you've endured several hours, more or less, of acute pain—now your figure is more like its normal self—you've got a lovely son—or daughter—you're having a nice rest in bed in a pleasant room with everyone sending you huge bouquets of flowers, telegrams, letters, presents for the baby and all the rest of it. You've never been so feted in your life and everying in the garden should be lovely. *But*, nature isn't being fair—you're getting after-pains which make you wonder if perhaps a twin got left behind—you're starting to collect some milk (also, I found, rather a sore business at first) and as if this isn't enough, you feel somewhat travel-stained, and you're not allowed to have a bath or even a shower. A noisy infant doesn't worry you because they hardly ever let you see the baby anyhow, in fact, you wonder if you really have got one or did you dream it all!

To those of our sex who have not yet had the wonderful experience of childbirth, this stage, I admit, sounds a bit grim, but I found —and many of my married friends agree with me—that it doesn't last more than a day at the most. When it left me, I became my normal rather placid self again, with perhaps the tiniest feeling of superiority that I didn't have before.

A Fourth Phase

It seems then that, I, at any rate, have roughly borne out the doctor's theory but I can add a fourth phase that for all I know may also have been experienced by many

HERE and THERE

Right: *HULL UNIVERSITY NURSE TUTORS' ASSOCIATION. A group at the second annual meeting, with Dr. Charles St. Hill, guest speaker, fourth from right.*

CONQUERING LEPROSY

MASS campaigns against leprosy in Africa, now being assisted by WHO and UNICEF, cover an estimated two million sufferers in a total population of 60 million. The regions receiving help are French Equatorial Africa, French West Africa, Gambia, Ghana, Nigeria and Uganda.

This disease has always been regarded with dread and sufferers become social outcasts, having to bear something of the same degree of social stigma borne by mentally-ill people in this country. Yet it has been known for many years that leprosy is not hereditary and is only mildly contagious, and it is believed that most cases are the result of close contact with infected people in early childhood.

'Neutralization' is now possible in most cases with sulfone treatment, provided the disease is discovered in its early stages. By the end of this year, for instance, it is estimated that 50-60 per cent. of the 150,000 sufferers in French Equatorial Africa will have been 'neutralized'. The cure and rehabilitation of patients can then be undertaken.

There are signs that the horror of the disease is being replaced by understanding. The people of the territories where the campaigns are being conducted seem to be realizing their value. Patients who can be convinced that there is a possibility of a cure are readily submitting to treatment. Only contagious cases are being isolated in the 'leprosy villages'.

REFRESHER COURSE AT HARLOW WOOD

A ONE week's refresher course attended by 26 orthopaedic nurses and physiotherapists from various hospitals was recently held at Harlow Wood Orthopaedic Hospital. Lectures and demonstrations on treatment and rehabilitation, plastic hand surgery and acute poliomyelitis were given by the consultant surgeons, matron and other hospital staff members. The students also toured Portland Training College for the Disabled, Berry Hill Rehabilitation Centre, Stanton Ironworks and the rehabilitation centre there.

Social occasions included a reception on the first evening when the Duchess of Portland and members of the Nottingham No. 5 Hospital Management Committee and staff of the hospital received the guests; a tour of Welbeck Abbey personally conducted by the Duke and Duchess of Portland, and a dinner on the last evening when members of the Joint Examination Board of the British Orthopaedic Association and the Central Council for the Care of Cripples under whose auspices the course was arranged were among the guests.

Above: *Miss A. R. Smith, S.R.N., of Taunton, married Mr. E. A. Hayter of Portslade at St. John's Church, Taunton, recently. The bride trained at St. Olave's Hospital, London, where she met her husband. Later she worked at Musgrove Park Hospital, Taunton.*

Right: *the Vistavu 2 in. by 2 in. slide viewer enlarges X-rays to a reasonable size for closer examination.*

[Rank Precision Industries Ltd.]

N.A.P.T. SCHOLARSHIP AWARDED

THE nurse tutor course scholarship of £100, awarded by the National Association for the Prevention of Tuberculosis, has been awarded to Mr. John McNamara, charge nurse at Yardley Green Hospital, who will take the two-year training at Battersea Polytechnic.

The object of this scholarship is to encourage nurses working in tuberculosis to qualify as tutors and return to help train nurses in tuberculosis hospitals.

FLORENCE NIGHTINGALE HOSPITAL

THE subscribers of Florence Nightingale Hospital, London, N.W.1, held their annual general meeting at the Mansion House this year. This famous little hospital, where Florence Nightingale first had the opportunity to prove her brilliant administrative ability, continues to provide private and semi-private treatment for professiona women of limited means and is one of the very few which retains complete independence from State control and relies entirely on voluntary financial support.

Slightly fewer patients have been admitted but the average stay is longer. There has been much renovation during the year, including £650 spent on refurnishing the nurses bedrooms.

NEW PHYSIOTHERAPY DEPARTMENT, HACKNEY

A NEW physiotherapy department converted from two wards was opened at Hackney Hospital by Major the Hon. Arthur Villiers on May 17. The department was designed to meet the increased needs of the hospital and work was started in July 1956.

There are consulting and examination rooms, changing-rooms for staff and patients, facilities for ultra-violet light treatment, wax baths, hydrotherapy and for the treatment of open wounds. An electric horse has been presented to the department by Maj. Villiers. Comparison between the numbers of patients treated in 1949 and in 1956 shows that the figure has almost doubled. The total cost of the scheme was about £14,750.

WEEKLY PAGES OF PARTICULAR APPEAL TO YOUNGER NURSES

STUDENTS' SPECIAL

The author demonstrates the backhand: getting into position for the stroke.

Taking the ball—note the position of feet and also the angle of the racket.

The follow-through, completing the 'oval' swing of a correct backhand drive.

Joy Mottram, Tennis Professional and former Wimbledon player, is writing this practical series to help you—

Improve your Tennis this Season

2.—PUTTING POWER INTO THE BACKHAND DRIVE

THE backhand drive is nearly always the stumbling block with beginners. They feel the stroke is unnatural and they often lack power on this swing in comparison with their forehand drive. Yet once the player masters the footwork of the stroke which allows her to turn the shoulders and swing at the ball, power soon develops and with it confidence grows.

The Correct Grip

Do make sure you are using a correct grip, as nothing will hold your drive back more than the use of a poor grip. Start off by holding the racket with the Eastern "shake-hands" grip that we saw last week for the forehand drive. Now without moving your hand, loosen your fingers slightly and turn the racket almost a quarter of a turn in a clockwise direction. Place your thumb *across* the handle and spread your forefinger just as in the forehand grip. If you keep your wrist absolutely firm as you swing the racket, this grip allows you to hit a flat or slightly topspinning drive. I try to keep my wrist locked right through to the finish of the stroke.

Most backhand drive troubles start with bad footwork which puts the player's shoulders facing the net. You must be sideways to the ball and to get into this position your right foot (if you are right handed) should be well in front of your left at the moment of hitting. This gets the shoulders well round and out of the way of the arm as it swings the racket.

You will control the swing of the racket more easily if you keep your left hand on the "throat" of the racket during the backswing.

Just as in the forehand drive, I recommend you to make a smooth oval-shaped swing of the racket. Start by taking the racket slightly upwards as it goes back. It next moves downwards to form the loop and then completes the "oval" by moving forwards and up on the ball, lifting it over the net. Whatever you do don't let your wrist go slack and allow the head of the racket to slide under the ball—a common error with beginners.

'Knees Bend'

It is also most important to bend your knees to the low balls—all good players do this. You cannot overdo the 'knees bend', and here's another point to remember—stay down when you bend and don't straighten up until after the follow-through has been completed. It will help you to stay down when you hit the ball if you watch it carefully right on to the racket. Frequent mistiming and hitting the ball on the wood is usually caused by not watching the ball with sufficient care. Hit the ball when it is opposite the right shoulder.

Try to develop rhythm with your backhand drive, taking the racket back early as you move into position. This early preparation allows you to make an unhurried stroke—one of the secrets of success in lawn tennis.

The Art of 'Saying a Few Words'

Practise listening to the sound of your own voice.

By MARJORIE HELLIER, L.G.S.M.

How to make yourself Heard and Felt is the theme of the concluding article in this Series for Beginners in Public Speaking

THE art of 'saying a few words' can be boiled down to two essentials—having something to say, and saying it clearly.

This clearness applies not only to the expressing of our ideas, but to the actual *utterance* of them. The brightest remarks are wasted unless they are audible. How can we be certain that our voice will carry to a reasonably large audience?

It is done partly by thought, partly by breath, and partly by sheer muscular energy. Speak your words well forward in the mouth, and direct them, mentally, *across* the audience to the wall opposite. Imagine that your listeners are slightly deaf!

Don't hang your head over your notes; your voice will drop at your feet!

But thinking alone won't carry your voice—it must have the support of breath. Textbooks proclaim that we need bigger breaths to speak in public, but big breaths are of little use unless we know how to control them. It is quite possible to have more breath than we know what to do with! The amount of air you take in is less important than where you take it and when. Contrary to the general impression, it doesn't matter much how often you breathe, provided you breathe in the right place—both physically and verbally.

Instead of using your throat to suck the breath sharply into the top of the chest, simply expand your lower ribs—and air will enter of its own accord. The lungs are larger towards the base, so make your breath deeper and it will automatically be fuller. Again, instead of spreading your breath over long hurried sentences—grabbing at a new one only when you are in dire need of it—use shorter sentences (they are easier to speak and easier to follow) and breathe between each *whether you feel you need it or not*. Speak with vigour and emphasis and you *will* need it; you'll find yourself using the extra air for extra voice.

Put Energy Into It

But carrying tones do not necessarily depend on loudness. Put more energy into the actual forming of the sounds, and they will be heard even when you speak scarcely above a whisper. Open and close your lips more crisply, shape them more definitely, tap and flick the tongue more cleanly, especially at the end of words, and more especially at the end of the last word of each sentence; this is too often lost while we are mentally groping for the first few words of the next sentence.

Don't be afraid to *pause* while you grope. The audience need time to think as well as you—why spoil it for them by a pointless *er*?

We speak of people being "frightened at the sound of their own voice". The nervous speech-maker frequently is, especially if he has never heard himself in public before. We are not in the habit of listening to our own voice in everyday converse and when, suddenly—perched on a platform—we unexpectedly become aware of it, simply because everyone else's voice is silent, the experience unnerves us—if it doesn't render us speechless!

There is a common-sense remedy: practise listening to your voice. Be conscious of what it sounds like in casual talk—and make your talk less casual; be slower and clearer—more animated, if you tend to monotony. This is bound to make you a little self-conscious, of course, but you must be prepared to suffer for your art! It will probably limit your conversation, too (and that might not be such a bad thing. . . .)

Get used to hearing the sound of your Public Voice. At lectures, make yourself ask a question afterwards; at club meetings, don't hang back when members are asked to make some verbal contribution to the proceedings; in committee, don't just sit dumb; make a constructive remark, if only to say, "That's a good idea" (unless it isn't; then say so, but also say why, and suggest an alternative.)

Two other things affect the carrying-power of your voice. The way you hold yourself, and the way you hold your notes. When you rise to speak, take your time about it; don't leap up with a jerk and blurt out your first sentence before your audience even realize that you have started. Rise calmly—without the help of the table—plant your feet firmly, hold your head erect, smile, breathe, then start. . . .

If you hang your head over your notes your voice will drop down at your own feet, instead of at the feet of the people at the back. Your breath needs a straight run up the windpipe if it is to give proper support to your voice, and your voice needs a straight journey out to your audience. So hold your notes where you can see them with an occasional downward glance of the eyes—not a continual downward jerk of the head; this can be madly distracting to watch.

Have your notes on small, thick sheets of paper, rather than large thin ones (to minimise vibration!) written neatly, but not so neat and small that you can't read what's there. One postcard is best; the more notes you have, the more you will be tempted to refer to them, even though you know every word that's written there. They act as a magnet.

Your notes should be in the form of headings only; not complete sentences, but merely 'clues' (perhaps cryptic ones to anybody but yourself) reminding you of what you mean to say on various aspects of your subject. You can extract these headings from the written draft of your speech, and you should try to keep them as small in number as possible.

Look them in the Face

Remember you will never hold your audience just by standing up and speaking in front of them—you have to speak *to* them, and that means looking at them, however shy you are at first. Gradually you will get used to those rows of faces—after all, as I said earlier, you have only been asked to *talk*, and what, honestly, is so very alarming in that? Probably, as a beginner at the job, you have been asked to talk to friends, so try to approach the whole affair in a friendly, fearless state of mind. Be definite, be natural, above all be sincere, and your audience will overlook the small faults that they know very well they would probably have themselves.

Finally—with all these points in mind—say "yes" to every invitation to speak that comes your way, and maybe you will one day know the thrilling experience of holding an audience spell-bound.

A Catty Remark . . .

Photo: Ethicon, Ltd.

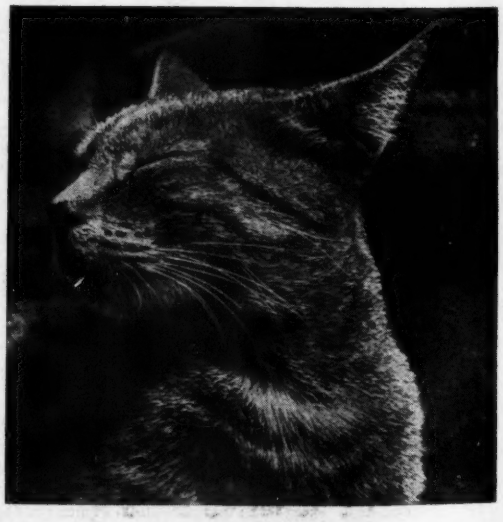

". . . When you've had MY years of experience, doctor . . ."

A sprained ankle—if nothing worse!

The hazards of our modern urban civilization provide a rich harvest of strains and sprains. Elastoplast Bandages are used as routine in the remedial procedures following such injuries.

Porosity of Elastoplast Bandages permits free evaporation of sweat. Firm elastic support with desired amount of stretch and regain is assured.

Adhesive is not spread to the fluffy edges of the bandage—minimising rucking of bandages and soiling of overlying stockings. Elastoplast Bandages are made to the well-known Smith & Nephew high standard of quality.

Elastoplast elastic adhesive porous bandages are available in 3-yard lengths and 2″, 2½″, 3″ and 4″ widths. Prescribable on Form E.C.10.

Elastoplast

TRADE MARK

Elastic adhesive bandages (Porous) B.P.C.

For a sprained ankle the Elastoplast should be applied from without, inwards, from the base of the toes to the knee. It should be applied as soon after the accident as possible, thus immediately providing firm support and controlling the formation of effusion and hæmatoma. Small pads of wool or plasticine in the malleolar sulci prevent hæmatoma formation.

an S&N product SMITH & NEPHEW LTD · WELWYN GARDEN CITY · HERTS

Royal College of Nursing

Public Health Section

UNDERSTANDING EACH OTHER

A CONFERENCE

A conference, *Understanding Each Other*, will be held at Adult College, Grantley Hall, Ripon, Yorks. from October 11-13.

Chairman: A. S. Charlton, Esq., C.B.E., late Assistant Secretary, Ministry of Housing and Local Government.

Friday, October 11

7.30 p.m. Dinner.
8.15 p.m. Welcome to Grantley Hall—the warden.
8.30 p.m. *The General Principles of Understanding Each Other*, by Dr. Mary Burbury, senior lecturer in Child Psychiatry, Leeds University.

Saturday, October 12

8.30 a.m. Breakfast.
10.30 a.m. Coffee.
11 a.m. Quarterly business meeting.
1 p.m. Lunch.
2 p.m. *Understanding in Administration*, by Miss A. A. Graham, O.B.E., principal nursing officer, Northumberland.
3 p.m. Group discussion.
4.15 p.m. Tea.
5 p.m. *Understanding within the Public Health Nursing Team*, by Miss M. A. Harte, district nurse, Harrogate, and Miss B. Hughes, health visitor, York.
7 p.m. Dinner.
8.15 p.m. Group discussion.

Sunday, October 13

8.45 a.m. Breakfast.
9.30 a.m. Prayers.
10.15 a.m. Group reports.
11.15 a.m. Coffee.
11.30 a.m. Concluding address—*Understanding between Nations*, by Miss D. C. Bridges, C.B.E., executive secretary, ICN.

Fees. Residents in the West Riding and approved students from the County of Nottingham and West Riding County Boroughs £2 2s.; others £3. Conference fee to cover organization and expenses 2s. 6d.

As accommodation is limited, early application is advised. Application forms are obtainable from Miss M. K. Knight, Secretary, Public Health Section, Royal College of Nursing, London, W.1.

SOCIAL GATHERING

ICN CONGRESS, ROME

A social gathering will be held in the Cowdray Hall, Royal College of Nursing, London, W.1, on **Tuesday, July 9**, at 7 p.m., when the three members who represented the Section will speak of their experiences at the 11th Quadrennial Congress of the International Council of Nurses in Rome.

The speakers will be Miss D. K. Newington, chairman of the Public Health Section and deputy superintendent health visitor, Buckinghamshire; Miss J. E. Nobes, county nursing officer, Somerset, and Miss M. M. Wynn, health visitor, Oxfordshire, and a member of the Public Health Central Sectional Committee. (A few slides and photographs will be available to illustrate the talks.)

Mrs. A. A. Woodman, C.B.E., chairman, College Council, will take the chair. Tea and biscuits will be available from 6.30 p.m. at a nominal charge.

All members of the College will be welcome.

ROYAL COLLEGE OF NURSING
HEADQUARTERS, LONDON:
Henrietta Place, Cavendish Sq., W.1
EDINBURGH: 44, Heriot Row
BELFAST: 6, College Gardens

Branch Notices

Blackburn and District Branch.—An executive meeting will be held at the Royal Infirmary on **Tuesday, July 2**, at 7 p.m., followed by a general business meeting at 7.45 p.m. when the report from the Rome Congress will be given by the delegate.

Hastings and District Branch.—A bring-and-buy sale will be held at Kenilworth, 28, Buckhurst Road, Bexhill-on-Sea, on **Wednesday, July 10**, 3—6 p.m. There will be no meeting in August.

Worthing and South West Sussex Branch.—A meeting will be held at 135A, Park Road, Worthing, on **Thursday, July 18**, at 3 p.m., to receive reports of College Annual General Meetings and the ICN Rome Congress. There will be no meeting in August.

Dumfries and Galloway Branch

Members and friends of Dumfries and Galloway Branch spent a most interesting and enjoyable afternoon on June 8 when they visited the Civil Aviation Radio Station at Warlockhead. Technical staff showed the party over the station and explained the work, and Miss E. E. Graham, Branch chairman, thanked the staff for their kindness. The day was fine and members admired the wonderful panorama of the surrounding countryside.

Stratford-on-Avon Branch

Stratford-on-Avon Branch organized an open lecture on June 18. To invite teachers, local councillors, social workers from various departments, doctors and citizens interested in public work, was something of an experiment in unification—and it succeeded. Dr. L. G. Housden, O.B.E., author of *The Prevention of Cruelty to Children* and late adviser in parentcraft to the Ministry of Health, came from Nottingham to speak on 'The Prevention of Problem Families'. Dr. S. W. Savage, county medical officer of health, was in the chair and Dr. J. B. Bramwell, area medical officer, was on the platform. Miss Sawyer, matron of Stratford General Hospital, allowed the use of the nurses' extremely pleasant recreation room and organized the welcome cup of tea, cakes and sandwiches at the end of the lecture.

The room was packed; about 100 people came from neighbouring Branches and as far away as Sutton Coldfield and Coleshill as well as from Evesham and Birmingham. Dr. Housden handled his subject warmly and with humanity and seemed to bring his diverse audience together. The discussion was lively and could have continued twice as long.

REVISED SALARIES

The negotiating committee of the Staff Side of the Nurses and Midwives Whitley Council met the Management Side on Monday, June 24, to continue negotiations for revised salaries for nurses and midwives. Discussion took place upon the general principle on which revision should be based but it was not found possible to reach a decision. The negotiating Committee, after consultation with the full Staff Side, will meet the Management Side again on July 9.

ROYAL COLLEGE OF NURSING APPEAL

for the Nation's Fund for Nurses

This week we have received a donation as a thank-offering for the privilege of attending the International Congress of Nurses in Rome. Perhaps others who had this experience may feel that they would like to send something for their older colleagues as an appreciation of this opportunity of meeting fellow-nurses from other lands. We thank the donors for this week and we appreciate their continued help.

Contributions for week ending June 22

	£	s.	d.
Royal West Sussex Hospital Nurses' League ..	2	2	0
Miss C L. Coombe. 'A thank-offering for a wonderful experience at the International Congress of Nurses'	2	0	0
Alder Hey Hospital, Liverpool. *Monthly donation*	2	2	0

Total £6 4s.

E. F. INGLE,
Secretary, Royal College of Nursing Appeal for the Nation's Fund for Nurses, 1a, Henrietta Place, Cavendish Square, London, W.1.

Examination Results

OCCUPATIONAL HEALTH NURSING EXAMINATION, MAY 1957

The following candidates have satisfied the examiners in the Occupational Health Nursing examination held in May.

C. E. Carter, D. I. Collier[1], H. A. Gardner, T. R. Hill, C. D. Hoy, H. Kelly, M. C. Knight, J. E. E. Larke, J. E. M. Little, E. M. Maclean, E. Marshall, F. P. Morris, B. E. Palmer, E. H. Redman[3], M. Ryan, J. E. M. Southerland, R. H. Spanton,* D. E. Townley[1 2], D. M. Warnock[1 2], G. E. Wilkinson[3], M. M. Williams[3].

Two candidates were referred in The Health of the Industrial Worker and two in The Modern Industrial System and Social Services.

[1] Distinction in The Work of the Nurse in Industry.
[2] Distinction in The Health of the Industrial Worker.
[3] Distinction in The Modern Industrial System and Social Services.
*Subject to satisfactory completion of casualty experience.

Letters to the Editor

Registration in another Country

MADAM.—The Board of the South African Nursing Association has been most distressed to find that many nurses from the United Kingdom arrive in South Africa before they have ascertained whether they qualify for registration there. Many of the nurses think that all they have to do is to produce evidence of their registration with the General Nursing Council for England and Wales and that they will immediately be admitted to the Register.

My Board would appreciate it if a notice could be published in your journal drawing the attention of nurses to the necessity for

applying for registration to the Registrar, South African Nursing Council, P.O. Box 1123, Pretoria, immediately they contemplate coming to South Africa to work. Before leaving the United Kingdom they should be in possession of either their registration certificate or a letter confirming that they will be admitted to the Register on arrival in South Africa.

Your assistance in this matter will be greatly appreciated.

DOREEN H. RADLOFF,
Organizing Secretary,
The South African Nursing Association.

[Not only should similar application be made by any nurse from Great Britain intending to work in another country or state, but she should see that she is a member of an organization which is in membership with the National Council of Nurses of Great Britain and Northern Ireland. She can then seek the facilities and assistance available through her National Council and the national association of the country to which she wishes to go.—EDITOR.]

Coming Events

Infectious Hospitals Matrons' and Nurses' Association, North Western Branch.—The next meeting will take place at Fazakerley Hospital, Liverpool, on Friday, July 12, at 2.30 p.m.

Marie Curie Memorial Foundation.—A flower fair and garden party will be held in the grounds of Marlborough House, on Wednesday and Thursday, July 10 and 11, 11 a.m.-8 p.m.

National Association for the Prevention of Tuberculosis and Diseases of the Chest and Heart.—A course in tuberculosis for medical officers, nurses, health visitors, social workers, will be held in the Botany Lecture Theatre, Deniel Road (opposite Modern Secondary School), University of North Wales, Bangor, Caernarvonshire, on Monday and Tuesday, July 8 and 9. Full details from the NAPT, Tavistock House North, Tavistock Square, London, W.C.1.

National Association of State Enrolled Assistant Nurses.—A study tour in Paris has been arranged, leaving London on Sunday, September 15, and returning on Saturday, September 28. Full details from N.A.S.E.A.N., 21, Cavendish Square, London, W.1. (Members and their friends only).

The Royal Sussex County Hospital, Brighton.—The annual reunion and prizegiving will be held on Saturday, July 13, at 2.45 p.m., preceded by a service in the hospital chapel at 2.15 p.m. A Nurses' League meeting will be held in the Nurses Home at 5 p.m. All former members of the nursing staff will be welcome. R.S.V.P. to matron.

Hither Green Hospital Jubilee

The 60th anniversary of Hither Green Hospital, London, S.E.13, then known as The Park Hospital, falls on Friday, July 12. The nurses' reunion and prizegiving will be held on that day, and Dr. Maurice Mitman, M.D., F.R.C.P., D.P.H., medical superintendent, the River Hospitals, Joyce Green, will present awards at 3 p.m.

Nursing Times Tennis Cup

The London Hospital beat **Queen Mary's Hospital, Sidcup.** A. 6-4, 4-6, 1-6; B. 6-4, 6-3, 6-3. Teams. London: A. Misses Truman and Cullum; B. Misses Kneale Jones and James. St. Mary's: A. Mrs. Hawes and Mrs. Lavis; B. Misses Redding and Wilding.

Nurses in the Birthday Honours

Miss M. B. Cahill. (M.B.E.)

MISS A. A. GRAHAM, who receives the O.B.E. in the Birthday Honours, took her general training at Newcastle General Hospital, midwifery at Middlesbrough Maternity Hospital and the health visitor course at the Royal College of Nursing. She was appointed superintendent health visitor, Northumberland County Council, in 1945, and from May 1956 has been principal nursing officer to Northumberland County Council. Miss Graham recently participated in the technical discussions held in conjunction with the World Health Assembly and the WHO study course in Geneva which she is reporting for the *Nursing Times*.

MISS JULIA TODD, S.R.N., S.C.M., R.SAN.I.CERT., superintendent nursing officer, Radnorshire County Council, since 1933, receives the M.B.E. Previous appointments she has held include: assistant superintendent, Grimsby Institute; sister, Withington Hospital, Manchester; training midwife, Gloucester; assistant superintendent and supervisor of midwives, Cumberland, and assistant superintendent, Lancashire. Miss Todd is a member of the Welsh Federation and Council of the Queen's Institute. She is a member of the Brecon and Radnor Hospital Management Committee on which she has served for the past six years; chairman of the local and county committees on old people's welfare, and chairman of the Brecon and Radnor Branch of the Royal College of Midwives. Miss Todd, who received the Queen's Institute long service badge in 1947, also represented the Welsh hospital area on the General Nursing Council from 1950-55.

MISS FLORENCE KEEGAN, S.R.N., S.C.M., R.F.N., SISTER TUTOR DIPLOMA, also receives the M.B.E. For the past 14 years Miss Keegan has been in the Ministry of Labour and National Service—for three years as technical nursing officer, Preston Nursing Appointments Office, three years as deputy principal nursing officer at the Ministry, and for the remaining period as senior technical nursing officer at the London and South Eastern Regional Office of the Ministry.

MISS K. R. JARDINE, who receives the M.B.E., took her general training at Perth Hospital, Western Australia, afterwards going to Sydney for further study and experience in obstetrics and gynaecology. She worked for a time at a Truby King children's clinic and after a holiday in Durban, served at various hospitals in Johannesburg, Rhodesia and Kenya. Miss Jardine joined the Colonial nursing service and eventually became matron of King George VI Hospital, Nairobi, until she retired in 1949. During the Mau-Mau unrest she was, however, urged to return to nursing; this she did and is now in charge of the District Training Hospital in Kilifi, Coast Province, East Africa.

Among nurses to receive the M.B.E. is MISS M. B. CAHILL, of Queen Elizabeth's Overseas Nursing Service, senior matron, Federal Medical Department, Nigeria. Miss Cahill took general training at the National Temperance Hospital, London, and midwifery at the Rotunda Hospital, Dublin, where she remained on the staff for 18 months. After a year's nursing experience in France, she joined the Overseas Nursing Service in Northern Rhodesia where she was principally engaged in child welfare work. Later she had charge of an African hospital. In 1950 she was seconded to the Seychelles Nursing Service and her work there included the training of local nurses (general and midwifery), and organizing hospitals and clinics in the outlying islands. In 1954 Miss Cahill transferred to Nigeria and was promoted to senior matron, Lagos, in 1956, when she assumed charge of the General Hospital at Lagos. This is the largest training school for Nigerian registered nurses and at present there are 104 students in training.

MISS VERA STOVES, S.R.N., R.F.N., S.C.M., H.V.CERT., IND.N.CERT., who is awarded the M.B.E., is senior nursing sister at the Royal Aircraft Establishment, Farnborough, Ministry of Supply. Miss Stoves trained at the Royal Victoria Infirmary, Newcastle upon Tyne, West Lane Fever Hospital, Middlesbrough, and York Maternity Hospital, Acomb, York. She took her health visitor course under the Durham County Council, and has held various occupational health posts under the Ministry of Supply, including that of senior sister, Atomic Energy Establishment, Capenhurst. She is a former member of the Central Sectional Committee of the Occupational Health Section, Royal College of Nursing.

SQUADRON OFFICER J. M. HIGGINS, A.R.R.C., P.M.R.A.F.N.S., who receives the R.R.C., trained at The London Hospital and afterwards at Queen Charlotte's Hospital, remaining on the private staff of the latter for two further years. In 1939 she joined Princess Mary's Royal Air Force Nursing Service, and has recently returned from Aden—her third tour of overseas duty.

MISS ANNIE CALEY, senior assistant psychiatric sister at The Pastures mental hospital, Mickleover, Derbyshire, has been awarded the M.B.E. A nurse for 33 years, Miss Caley has spent 25 of them consecutively at The Pastures. Devoted to progress in the treatment of mental illness she is keen on wider publicity to attract young women into mental nursing.

Another Derbyshire nurse mentioned in the honours list was MISS ALICE TUCKER who has been a nurse at Aston Hall Hospital, Aston-on-Trent, since it was opened in 1925. Her service has already been recognized on at least two occasions by the hospital management committee, and now she receives the B.E.M.

BIRMINGHAM REGIONAL HOSPITAL BOARD

On behalf of the Hospital Management Committees, applications are invited for the following appointments and should be sent, to with details of age, qualifications, training, experience, and the names of two referees (or copies of two recent testimonials) to the M of the appropriate Hospital (except where otherwise stated), from whom further details may be obtained. Salaries are in accordance the appropriate National Scales.

KING EDWARD VII MEMORIAL CHEST HOSPITAL
Near WARWICK

SECOND THEATRE SISTER for Thoracic Unit, including cardiac surgery. Previous theatre experience essential; experience in thoracic surgery an advantage, but not essential.

STAFF NURSE for Operating Theatre. Excellent experience given in thoracic and cardiac surgery.

Apply Matron immediately.

BIRMINGHAM AND DISTRICT

ADMINISTRATIVE SISTERS

WALSALL MANOR HOSPITAL (General—301 beds. Maternity—32 beds). Good all round experience.

NIGHT SISTERS

LITTLE BROMWICH GENERAL HOSPITAL (General and Fever Training School—700 beds). Required for opening of new wards.

THEATRE SISTERS

LITTLE BROMWICH GENERAL HOSPITAL (General and Fever Training School—700 beds). Required for opening of new wards.

WALSALL MANOR HOSPITAL (General—301 beds. Maternity—32 beds).

YARDLEY GREEN HOSPITAL, BIRMINGHAM, 9 (400 beds for Medical and Surgical Treatment of Tuberculosis and other chest diseases in adults and children).

SISTERS

HALLAM HOSPITAL, WEST BROMWICH. For Children's Ward (22 cots). Preferably with Children's Certificate.

LITTLE BROMWICH GENERAL HOSPITAL (General and Fever Training School—700 beds). Ward Sisters for General Wards. Required for opening of new wards. Also Sister for Metabolic Unit of 16 beds. The unit is closely linked with the University of Birmingham, and extensive research is carried out. Previous experience required, but not essential. Must be interested in research and in the teaching of Student Nurses.

ST. CHAD'S HOSPITAL, BIRMINGHAM, 16 (General—152 beds). For Medical Ward.

THE SKIN HOSPITAL, BIRMINGHAM, 15 (Dermatology—59 beds). Ward Sister for Female Ward, preferably with dermatological experience.

WEST HEATH HOSPITAL, BIRMINGHAM, 31 (Pulmonary Tuberculosis—207 beds). Relief Ward Sister.

HOLIDAY RELIEF SISTERS

WALSALL GENERAL HOSPITAL (SISTER DORA) (General—181 beds).

STAFF NURSES

HALLAM HOSPITAL, WEST BROMWICH. For General Theatre and Gynaecological Department with own Theatre.

LITTLE BROMWICH GENERAL HOSPITAL (General and Fever Training School—700 beds). Required for opening of new wards: Staff Nurses, male or female, for Theatre, General and Fever Wards.

SUMMERFIELD HOSPITAL, BIRMINGHAM, 18 (Chronic Sick and Geriatric—1,066 beds). Male and female.

WALSALL GENERAL HOSPITAL (SISTER DORA) (General—181 beds). For wards and departments.

WALSALL MANOR HOSPITAL (General—301 beds. Maternity—32 beds). Staff Nurses; also Theatre Staff Nurse.

WEST HEATH HOSPITAL, BIRMINGHAM, 31 (Pulmonary Tuberculosis—207 beds). Male or female. S.R.N. or B.T.A. Certificate. Facilities for taking B.T.A. Certificate. Resident or non-resident.

YARDLEY GREEN HOSPITAL, BIRMINGHAM, 9 (400 beds for Medical and Surgical Treatment of Tuberculosis and other chest diseases in adults and children). S.R.N. or B.T.A. Also one, S.R.N., for Operating Theatre. Resident or non-resident.

POST-GRADUATE COURSES

MARSTON GREEN MATERNITY HOSPITAL, Nr. BIRMINGHAM (143 beds). Applications are invited from trained Nurses who are desirous of taking a course of training in the care of premature babies. Vacancies occur March, June and September. S.R.N., R.S.C.N. and S.C.M. accepted. A certificate given at the completion of six months' training.

YARDLEY GREEN HOSPITAL, BIRMINGHAM, 9 (400 beds for Medical and Surgical Treatment of Tuberculosis and other chest diseases in adults and children). General trained Nurses for one year's training for B.T.A. Certificate.

STATE ENROLLED ASSISTANT NURSES

BIRMINGHAM AND MIDLAND EAR AND THROAT HOSPITAL, BIRMINGHAM, 3 (E.N.T.—76 beds). Full-time. Resident or non-resident.

LITTLE BROMWICH GENERAL HOSPITAL (General and Fever Training School—700 beds). Required for opening of new wards—Male or female for day and night duty.

SUMMERFIELD HOSPITAL, BIRMINGHAM, 18 (Chronic Sick and Geriatric—1,066 beds). Male and female. Day and night duty.

THE SKIN HOSPITAL, BIRMINGHAM, 15 (Dermatology—59 beds). For In- and Out-patients' Departments. Resident or non-resident.

WEST HEATH HOSPITAL, BIRMINGHAM, 31 (Pulmonary Tuberculosis—207 beds). Male or female. Resident or non-resident.

YARDLEY GREEN HOSPITAL, BIRMINGHAM, 9 (400 beds for Medical and Surgical Treatment of Tuberculosis and other chest diseases in adults and children). Resident or non-resident.

MIDWIFERY SISTERS

LORDSWOOD MATERNITY HOSPITAL, BIRMINGHAM, 17 (33 beds). Full-time. Resident.

BIRMINGHAM AND DISTRICT—Contd.

MIDWIFERY SISTERS—Continued

MARSTON GREEN MATERNITY HOSPITAL, Nr. BIRMING (Maternity—143 beds). Two required for Labour Ward and Theatre.

WALSALL MANOR HOSPITAL (General—301 beds. Maternity—32 b

STAFF MIDWIVES

DUDLEY ROAD HOSPITAL, BIRMINGHAM, 18 (General—650 b Maternity—141 beds. Premature Baby Unit).

LORDSWOOD MATERNITY HOSPITAL, BIRMINGHAM, 17 (33 b Full-time. Resident or non-resident.

SORRENTO MATERNITY HOSPITAL, BIRMINGHAM, 13. Part I Tra School. To work in all Midwifery Departments. Six months' training in care of the premature baby given, if requested, to State Certified Midwives State Registered Sick Children's Nurses.

WALSALL MANOR HOSPITAL (General—301 beds. Maternity—32 b

PUPIL MIDWIVES

DUDLEY ROAD HOSPITAL, BIRMINGHAM, 18 (General—650 b Maternity—141 beds. Premature Baby Unit). Pupil Midwives prepared for Part I C.M.B. Examination. Vacancies 22nd July, 9th September 21st October, 1957. Study day system of training in operation. **S.R.N.s for months training.** A limited number of vacancies for non-State Registered Nurs Excellent experience in all departments. Pupils have opportunity of attendi Clinical Teaching Rounds conducted by Obstetricians for the Medical Stude attached to Birmingham University.

HEATHFIELD ROAD MATERNITY HOSPITAL, BIRMINGHAM, (50 beds). Period II Midwifery Training School. Instruction given in gas a air analgesia. Vacancies occur each month. Training: three months in hospit followed by three months district.

LORDSWOOD MATERNITY HOSPITAL, BIRMINGHAM, 17 (33 beds Second Period Training School. Coaching by qualified Midwifery Tutor. Lectur and demonstrations on Relaxation and Childbirth and Gas and Air Analgesi

MARSTON GREEN MATERNITY HOSPITAL, Nr. BIRMINGHAM (Maternit —143 beds). Complete Midwifery Training School. S.R.N. only accepted f 12 months' course of training. This course includes 14 days in the schoo instruction in Gas and Air Analgesia. Three months district. Schools Februar May, August and November. Also Pupil Midwives for second period training S.R.N. and non-S.R.N. schools commence March, June, September and Decembe

SORRENTO MATERNITY HOSPITAL, BIRMINGHAM, 13. Part I Trainin School. Schools commence 1st February, 1st May, 1st August and 1st Novemb Experience in Premature Baby Unit.

WALSALL MANOR HOSPITAL (General—301 beds. Maternity—32 beds Part II.

WOMEN'S BRANCH OF THE ROYAL HOSPITAL, WOLVERHAMPTO (Obstetrical, Gynaecological and Premature Baby Unit—90 beds). Part Midwifery Training School. Vacancies every three months. Approved Gas a Air Analgesia Course. Pupils coached throughout by qualified Sister Tut Applications to Matron, Royal Hospital, Wolverhampton.

NURSING AUXILIARIES

BIRMINGHAM & MIDLAND EAR & THROAT HOSPITAL, BIRMINGHAM, (E.N.T.—76 beds). Full-time. Resident or non-resident.

WEST HEATH HOSPITAL, BIRMINGHAM, 31 (Pulmonary Tuberculosis-207 beds). Resident or non-resident.

YARDLEY GREEN HOSPITAL, BIRMINGHAM, 9 (400 beds for Medic and Surgical Treatment of Tuberculosis and other chest diseases in adults a children). Resident or non-resident.

COVENTRY AND DISTRICT

TUTORS

COVENTRY AND WARWICKSHIRE HOSPITAL, COVENTRY (General-341 beds). Part II Training School. Tutor required for 1st September to wor under Principal Tutor. Study day system. Qualified or unqualified. Resident o non-resident.

SISTERS

GULSON HOSPITAL, COVENTRY (Acute General—312 beds. Training Schoo for Nurses). Ward Sister. S.R.N., S.C.M. Relief duties—day and night as required. Excellent experience to be obtained. Resident or non-resident.

MANOR HOSPITAL, NUNEATON. **Sister-in-Charge** required for countr branch hospital (24 beds) for acute pulmonary tuberculosis.

STAFF NURSES

WHITLEY HOSPITAL, COVENTRY (Infectious Diseases, Tuberculosis an Dermatological—143 beds). S.R.N., R.S.N. or R.F.N. Resident or non-resident

STATE ENROLLED ASSISTANT NURSES

KENILWORTH CONVALESCENT HOME (Recovery Home for Men—25 beds Resident or non-resident.

WHITLEY HOSPITAL, COVENTRY (Infectious Diseases, Tuberculosis an Dermatological—143 beds). Resident or non-resident.

STAFF MIDWIVES

GEORGE ELIOT HOSPITAL, NUNEATON (Acute General—275 beds Midwifery Department—36 beds. Training School for Nurses). Straight shift of duty worked. Resident or non-resident.

NURSING TIMES

OF MICHIGAN
JUN 24 1957
PUBLIC HEALTH LIBRARY

The Minister Reassures Midwives

✦

Birthday Honours

✦

International Council of Nurses
11th Quadrennial Congress
Basic Preparation of Nurses (cont.)
Grand Council Meetings

✦

Nursing Emotionally Disturbed Patients—5

✦

Royal Society of Health Congress (concluded)

✦

General Nursing Council for England and Wales

✦

Royal College of Nursing News

6D
Weekly

It's nice to be independent

—and easier now, with the new and generous tax concessions. *Valuable tax relief is now given to all who buy annuities as well as to self-employed persons who want to provide a pension for their retirement.*

These and other concessions are obtainable through the R.N.P.F.N. The Fund offers you exceptional advantages and a wide range of policies designed to meet your personal needs—whether you are young or "not so young", and whether you aim to secure a pension or to build up cash savings for the future. Everyone likes independence; and whenever retirement comes, it will be all the happier for the extra pension or nest-egg you have secured through the R.N.P.F.N.

ROYAL NATIONAL PENSION FUND
FOR NURSES
Patron: Queen Elizabeth the Queen Mother

Founded 1887 · Assets exceed £15,000,000

MEMBERSHIP OPEN TO NURSES, HOSPITAL OFFICERS, AND MEDICAL AUXILIARIES OF EITHER SEX

For full particulars of policies related to your personal needs, write (giving date of birth) to :—

R.N.P.F.N. (DESK 2) · 15 BUCKINGHAM STREET · LONDON · WC2 · TELEPHONE: TRAFALGAR 6785

TRW/6

Journal of the Royal College of Nursing

XUM

QUEEN ELIZABETH'S OVERSEAS NURSING SERVICE

Staff are required for Hospitals in the Overseas Territories. Appointments may be either on probation for the pensionable service or on agreement when superannuation can be continued. Passages paid on appointment and for leave. Accommodation provided with rent deduction from salary, messing costs usually paid by the Nurse. Tours mean period spent in the Territory before home leave, local leave usually granted. Applications for information should be made to the OVERSEAS NURSING ASSOCIATION, 15 Victoria Street, London, S.W.1.

SISTER TUTORS

Qualified Sister Tutors (female) are required. Teaching in English, though it would be an advantage to learn the local language where applicable.

KENYA
Salary £945 x £30, etc. —£1,257 p.a.
Tour approx. 30—45 months.

MALAYA FEDERAL SERVICE
Salary £913 x £26 10s. —£1,162 p.a.
Contract 3 years.

BAHAMAS
Salary in scale £600 x £40, etc. — £1,080 p.a.
Contract 3 years.

TANGANYIKA
Salary £945 x £30, etc. —£1,257 p.a.
Tour 30—36 months.

SARAWAK
Salary £1,128 x £20 —£1,265 10s.
Tour 3 years.

WINDWARD ISLANDS DOMINICA
Salary £460 x £20—£560 p.a.
Contract 3 years.
Free board and lodging.

ZANZIBAR
Salary £945 x £30, etc. —£1,257 p.a.
Tour 24—36 months.

HONG KONG
Salary £1,080 x £37 10s. —£1,230 p.a.
Contract 3 years.

NIGERIA, Western Region
Salary £1,002 x £30, etc. —£1,386 p.a.
Tour 12—18 months (contract for 2 tours).

NIGERIA Northern Region
(Male and Female).
Salary £870 x £24 — £978 : £1,074 x £30—£1,254 x £36—£1,362 : £1,404 p.a.
Tour 12—18 months (appointment on probation or contract).

BARBADOS
Salary £650 x £20—£730 p.a.
Contract 2 years.

UGANDA (Male)
Salary £879—£1,341 p.a.
Contract 3 years.

MIDWIFE TEACHERS

NIGERIA WESTERN REGION The terms are the same as for Sister Tutors.

ASSISTANT MATRON, S.R.N., S.C.M.

LEEWARD ISLANDS. { **RELIEF ASSISTANT MATRON** / **ASSISTANT MATRON, St. Kitts.** } Salary £600 x £25—£700 p.a. Contract 3 years. Accommodation free.

SENIOR NURSING SISTER, S.R.N., S.C.M.

NIGERIA (Western Region) At least 10 years' experience. Salary £1,260 x £42—£1,386 p.a.
Tour 12—18 months (appointment on contract)

NURSING SISTERS

S.R.N., S.C.M., at least one year post certificate experience required, excluding the period of midwifery training.

NIGERIA Northern Region
Salary £750 x £24 and £30—£1,105 p.a.
Tour 12—18 months (appointment on probation or contract).

TANGANYIKA
Salary £813 x £33 and £36 —£1,173 p.a.
Tour 30—36 months.

FALKLAND ISLANDS
Salary £520 x £15—£580 p.a.
Tour 3 years.
S.R.N., B.T.A., also required.

SOMALILAND
Salary £702 x £30—£912 x £36—£1,020 p.a.
Tour 18—21 months.

HEALTH VISITORS

BRUNEI
Salary £1,379 x £21 — £1,694 p.a.
Contract 3 years.

KENYA
Salary £879 x £33—£945 x £36—£1,017x£39—£1,173 x £42—£1,257 p.a.

TANGANYIKA
Salary £813 x £33—£945 x £36—£1,017 x £39—£1,173 p.a.

MENTAL HOSPITALS

S.R.N., R.M.N.

SENIOR NURSING SISTER

NIGERIA, Western Region
Salary £1320 x £40—£1,446 p.a.
Contract appointment normally 18-24 months.

NURSING SISTERS (Female)

HONG KONG
Salary £765 x £37 10s. —£1,162 10s. p.a.
Contract 3 years.

GIBRALTAR
Salary £486 x £15 —£618 p.a.
Tour 3 years.

TANGANYIKA
Salary £879 x £33, etc. —£1,257 p.a.
Tour 30—36 months.

FICIAL ANNOUNCEMENT

LASGOW ROYAL INFIRMARY NURSES' LEAGUE MRS. REBECCA STRONG FUND

nts will be available from the above

lications to be sent to Miss E. G. rn, Royal Infirmary, Glasgow, C.4. (3631)

E GIVING AND REUNIONS

ST. ALFEGE'S HOSPITAL, GREENWICH, S.E.10

Annual **Prize-giving and Reunion** will place on Saturday, 6th July, 1957, at at the Woodlands Nurses' Home. A invitation is extended to all past rs of the staff.
V.P. to Matron. (3398)

PITAL MANAGEMENT COMMITTEE NO. 9 WAKEFIELD 'A' GROUP, AYTON HOSPITAL, WAKEFIELD

Nurses' Annual **Prizegiving** and **Reunion** be held at the above hospital on ay, July 6th, at 3 p.m.
Countess of Scarbrough has kindly ted to present the prizes, badges and ates.
warm welcome is extended to former s of the hospital.
V.P. to Matron. (3449)

E BROMWICH GENERAL HOSPITAL, BIRMINGHAM, 9

Annual **Prize-giving** will take place on ay, 27th July, 1957, at 3 p.m. All members of the Staff are invited.
V.P Matron. (3556)

ST. ANDREW'S HOSPITAL, BOW, LONDON, E.3

es' League and **Reunion Meeting** will d on Saturday, **6th July**, 1957, at m. Tea, 3.30 p.m. All past members Nursing Staff welcome. (3606)

LONDON JEWISH HOSPITAL, STEPNEY GREEN, E.1

e-giving and **Reunion** at 3 p.m., on ay the **27th June, 1957.** Dancing at . All past members of the Nursing re invited.
V.P. to Matron, not later than the une, 1957, stating if accommodation ired. (3607)

RAINING AND LECTURE COURSES

THE UNIVERSITY OF LEEDS

urse of Training for Health Visitors

urse of training for the Health Visitors' ate of the Royal Society for the ion of Health will commence on tober, 1957. Applicants must be State ered Nurses who hold the Part I C.M.B. ate.
regulations for overseas students require e candidate has satisfactorily completed years' general nursing training and the bed midwifery training and has passed ppropriate examinations. Evidence of ncy in English and the recommen- of referees may be required.
course extends over three academic Instruction takes place in the ment of Preventive Medicine and Public and other university departments. al training is given in all aspects an and rural public health work. All ucational and social facilities of the sity are available to students with n room and tutorial accommodation in partment of Preventive Medicine and Health.
complete fee is £53, of which £25 is uted by the Ministry of Health. nding students should make application ately and not later than 1st July, to the Department of Preventive ne and Public Health, 32 Hyde Terrace, 2, Yorkshire, from which further lars may be obtained regarding the and financial assistance given by local ties. (3124)

Y OF DURHAM BOARD FOR THE AINING OF HEALTH VISITORS

STUDENT HEALTH VISITORS
1957-1958

lications for training to commence in ber, 1957, are invited from State red General Trained Nurses, preferably 35 years of age holding at least of the Certificate of the Central es' Board.
y at the rate of £333 15s. 0d. per during training, plus uniform nce. On obtaining certificate full m salary for health visitor is paid and allowance of £22 per annum.
candidates will be required to attend rview and medical examination.
for the course is £10 10s. 0d.. Fee examining body, the Royal Society Promotion of Health, £6 6s. 0d.
e will be a limited number of vacancies ependent candidates paying their own

particulars, apply Organising Secretary, Elvet, Durham. (3445)

THE ROYAL COLLEGE OF NURSING

EDUCATION DEPARTMENT

The Education Department announces to general trained nurses the whole-time, part-time and refresher courses held at the College for those wishing to pursue further studies in branches of the nursing profession in which they are already engaged, or to qualify in other fields which they may wish to enter.

For details of courses in 1957 in **Nursing Administration (Hospital, Public Health, Occupational Health), Sister Tutor Diploma (University of London), Health Visiting, Occupational Health Nursing, Ward Sisters' training or Part I of the University of London Diploma in Nursing (part-time)**, apply to:

Director in the Education Department, Royal College of Nursing, 1a, Henrietta Place, Cavendish Square, London, W.1.
OR
Education Officer, Royal College of Nursing, 162 Hagley Road, Birmingham.

(22)

ROYAL COLLEGE OF NURSING—SCOTTISH BOARD

Ward Sisters' Course

The three months full-time course leading to the Ward Sisters' Certificate begins in Edinburgh on 10th September, and application should be made not later than 18th July, 1957.

Ethicon Scholarships

Two scholarships are again offered by The Ethicon Suture Laboratories to Theatre Sisters who would like to undertake a three months course of study and observation in hospitals in the United Kingdom.

Programme of Refresher Courses, 1957-1958

Will be available towards the end of July.
All enquiries to The Education Officer, 44 Heriot Row, Edinburgh, 3. (3335)

KING EDWARD'S HOSPITAL FUND NURSING RECRUITMENT SERVICE

Prospective **Student Nurses** and **Pupil Assistant Nurses** may obtain information on nursing as a career from

NURSING RECRUITMENT SERVICE (NT)
21 CAVENDISH SQUARE, LONDON, W.1
(Tel.: LANgham 4362)

Inquiries welcomed by the Secretary. Individual advice (including, if desired, help in the choice of a Training School) given by State Registered Nurses. (4)

ASSISTANT NURSING OFFICER

The **South-East Metropolitan Regional Hospital Board** invite applications from State Registered Nurses for the post of **Assistant Nursing Officer** to the Board. Salary from £905 to £1,065. Superannuable.

Applications stating qualifications, experience and age, together with the names of three referees, should reach the Secretary at 11 Portland Place, W.1, by 6th July, 1957. (3549)

GLASGOW EYE INFIRMARY
OPHTHALMIC NURSING DIPLOMA

State Registered Nurses accepted for one year's training in Ophthalmic Nursing. Apply to Matron, 174, Berkeley Street, Glasgow, C.3. (3521)

MOORFIELDS EYE HOSPITAL, CITY ROAD, LONDON, E.C.1

STATE REGISTERED NURSES accepted for one year's post-graduate training for the

MOORFIELDS CERTIFICATE AND MEDAL

and for the

DIPLOMA OF THE OPHTHALMIC NURSING BOARD

Block system of education.

STUDENT NURSES accepted for three years associated training with one of the following hospitals:

Guy's Hospital.
Royal Free Hospital.
Kent and Canterbury Hospital, Canterbury.
Sheffield United Hospitals.

Candidates should be 18 years of age and have attained a good standard of education. Preliminary training school and block system in force.

Candidates also accepted at 17 years of age as **OPHTHALMIC TRAINEES** to continue, on attaining the age of 18 years, with associated training for a further three years. Such candidates are eligible for the Moorfield Certificate and Medal, also for the Diploma of the Ophthalmic Nursing Board.

Apply Miss M. B. MacKellar, Matron. (x1011)

THE GLASGOW DISTRICT NURSING ASSOCIATION

(Affiliated with the Queen's Institute of District Nursing, Scottish Branch)

Applications are invited from Registered General Nurses to train for the Queen's Roll Certificate; period of training, six months. Nurses who are also State Certified Midwives, may train in four months. Next course commences September, 1957.

Arrangements can be made for applicants to take Part II Midwifery training with the Association after completion of district training.

Application forms and further particulars may be obtained from the Superintendent, Glasgow District Nursing Association, 40 Cochrane Street, Glasgow, C.1. (3294)

DERBYSHIRE COUNTY COUNCIL HEALTH DEPARTMENT

Student Health Visitors

Applications are invited from State Registered Nurses under 35 years of age and holding the certificate of the Central Midwives' Board or the first certificate under the new Central Midwives' Board's rules, for training as Health Visitors in accordance with the following conditions:—

(1) The County Council will be responsible for the full cost of training at approved Training Centres.

(2) Students will be paid three-quarters of the minimum Health Visitor's salary (the Health Visitor's minimum salary at the present time is £480 per annum; ¾ of H.V.'s salary, £360 per annum), according to the scale of the Nurses' and Midwives' Whitley Council for the first 12 months, approximately nine months of this period being spent at the course and the remainder as a Health Visitor under the County Council.

(3) No allowance will be payable for Uniform, nor will Uniform be provided.

(4) Students wil be required to provide their own accommodation.

(5) Students will be required to pass a medical examination.

(6) It will be a condition of appointment that if required the candidate will remain on the staff of the County Council for at least two years after the completion of training.

Application forms are obtainable from Dr. J. B. S. Morgan, County Medical Officer, St. Mary's Gate, Derby, and should be returned to him duly completed not later than 1st July, 1957. (3485)

CITY OF BRADFORD

Health Visitors' Training Course

Applications are invited from State Registered Nurses holding the Certificate of the Central Midwives' Board (or Part I Certificate) who desire to train as **Health Visitors.**

Successful candidates will be entered at the Bradford Technical College for a nine months' course of training commencing October, 1957.

Tuition fees and first examination fees are paid by the Authority and during training students receive remuneration at the rate of three quarters of the minimum salary of a qualified Health Visitor and reasonable travelling expenses in connection with practical work.

Successful candidates will be required to pass a medical examination and to undertake, if required, to serve the Council for a period, not exceeding two years, after qualification.

Employment is available for selected applicants pending commencement of the course.

Further particulars and application forms available from The Tutor, Health Visitors' Training Course, 28 Edmund Street, Bradford.

W. H. LEATHAM,
Town Clerk.
(3259)

RANYARD NURSES
110 KENNINGTON ROAD, S.E.11

State Registered Nurses with genuine Christian vocation required to train for District Nursing in London.

Holiday **Relief Nurses** also required for South East and South West London.

Salary according to Whitley scale.

Apply Superintendent. (3413)

CLASSIFIED ADVERTISEMENTS INDEX

	Supplement page
Official Announcements	i
Prize Giving and Reunions	"
Training and Lecture Courses	"
Public Health Vacancies	iv
Occupational Health Nursing Vacancies	ix
Hospital and other Nursing Vacancies (Including Regional Boards Announcements)	vii
Appointments Vacant	xxxix
Appointment Wanted	xlv
Midwifery	xlvii
Situations Wanted	"
Holiday Accommodation	"
Tours	"
London Accommodation	"
Residential Home	"
Personal	"
Miscellaneous	"

RATES: Displayed under any heading:

Per Single Col. Inch 18s. (minimum charge 10s. 6d.)

Run on, set solid: 20 words for 6s. 6d.; each additional word 4d.

Box Numbers:—Replies to advertisements may be addressed to the Nursing Times office, the address being charged for as four words. The fee for receiving and forwarding replies is 1s. Advertisements should be sent to The Manager, Nursing Times, Macmillan and Co., Ltd., St. Martin's Street, London, W.C.2, by Tuesday for same week's issue.

Telephone: WHItehall 8831.
Telegrams: Publish Lesquare London (2 words).

QUEEN'S INSTITUTE OF DISTRICT NURSING

APPLICATIONS ARE INVITED FOR THE FOLLOWING VACANCIES:—

SUPERINTENDENT

MANCHESTER DISTRICT NURSING ASSOCIATION. HULME AND MOSS SIDE HOME (NON-TRAINING). **Superintendent** required. General nursing only. Staff, 14. Preferably car driver. Apply for particulars and conditions of appointment to Queen's Institute of District Nursing, 57 Lower Belgrave Street, London, S.W.1.

ASSISTANT SUPERINTENDENTS

MANCHESTER DISTRICT NURSING INSTITUTION, HARPURHEY DISTRICT TRAINING HOME. General nursing only. **Assistant Superintendent** required. H.V. Cert. an advantage.

PORTSMOUTH (SOUTHSEA). Training Centre for Queen's Nurses. **Assistant Superintendent** required. Resident. Staff approximately 18. Motorist.

NURSES

CAMBERWELL, LONDON (PART II SCHOOL). **Training Midwife** required. One of three. Resident. Motorist or cyclists; car provided. **S.R.N.s**, also, required to train for Queen's Roll.

HASTINGS AND ST. LEONARD'S DISTRICT NURSING ASSOCIATION. **Senior Nurse** to take charge of Branch Home and do some general work in St. Leonards area; also **Teaching District Midwife** required. Suit two friends.

ISLE OF MAN HEALTH SERVICES BOARD. **District Nurse-Midwife** required (Health Visitor Certificate preferred). Car driver essential. Modern house. Whitley Council salary and conditions of service.

KENYA. **S.R.N., S.C.M.** required for nursing and welfare duties in Police Reserve in Kenya. Age preferably between 30-45. Ability to drive, essential.

STUDENT DISTRICT NURSES

ST. OLAVE'S DISTRICT NURSING ASSOCIATION, 13 CHERRY GARDEN STREET, BERMONDSEY, S.E.16. **Student District Nurses** required for the Queen's Roll Examination. S.R.N. only, six months' training; S.R.N., S.C.M., four months' training. Apply to the Superintendent.

Apply, unless otherwise stated, to the Deputy General Superintendent, Q.I.D.N., 57 Lower Belgrave Street, London, S.W.1. (3611)

GRENFELL ASSOCIATION

Queen's Nurse-Midwives required for work with International Grenfell Association in Labrador and Northern Newfoundland. One to take charge of Nursing Station at Englee, Northern Newfoundland; two for Nursing Station at Happy Valley (suit two friends).

The work is responsible, interesting and varied and in this sub-arctic coast provides a challenge to those with pioneer spirit.

Applications, in the first instance, to the Deputy General Superintendent, Queen's Institute of District Nursing, 57 Lower Belgrave Street, London, S.W.1. (3612)

QUEEN'S INSTITUTE OF DISTRICT NURSING

Queen's District Nurse Training

State Registered Nurses on the General Register can train in District Nursing for the Queen's Roll in **six months.**

Existing District Nurses (S.R.N.s) having had a minimum of 18 months' experience, may train in **four months,** also Nurses who hold the Part II Midwifery or Health Visitor's or Tutor's Certificate.

Further particulars may be obtained from the Education Officer, Q.I.D.N., 57 Lower Belgrave Street, London, S.W.1. (3613)

QUEEN'S INSTITUTE OF DISTRICT NURSING

SCOTTISH BRANCH

State Registered Nurses on the General Register can train in District Nursing for the Queen's Roll Certificate in six months.

Nurses who are also State Certified Midwives or who hold the **Health Visitor's Certificate** are eligible to train in four months.

Application forms and further particulars can be obtained from the Superintendent, 26 Castle Terrace, Edinburgh. (x30)

LEEDS CITY COUNCIL

Health Visitor's Training Scheme

A number of vacancies exist for State Registered Nurses holding Part I C.M.B. Certificate, who wish to train as **Health Visitors.** Successful candidates will be entered at Leeds University for a nine month's course of training, commencing October, 1957.

Tuition fees and first examination fees are paid by the Leeds City Council and during the training period the students receive remuneration at the rate of £360 per annum with reasonable travelling expenses.

All the facilities and social activities of the University are open to the Student Health Visitors and the course is admirably planned to fit them to pass the Examination of the Royal Society of Health and train them to take up a career.

After completing the course, Students must undertake to serve the City Council by working as Health Visitors in the City of Leeds for such period, not exceeding two years, as may be required; during this period they will receive full Whitley scale salary, if qualified.

Application forms may be obtained from Miss Mawson, Tutor, Department of Preventive Medicine and Public Health, 32 Hyde Terrace, Leeds, 2. (728)

ESSEX COUNTY COUNCIL

COUNTY TRAINING SCHEME FOR DISTRICT NURSES

(Block System)

Male and female State Registered Nurses required to train as Queen's District Nurses. Nationally negotiated salaries and conditions of service.

Headquarters of County Training Scheme is at The Lady Rayleigh Training Home, Beachcroft Road, Leytonstone, E.11, which is also a Part II Midwifery Training School. All lectures given at this Training Home, but practical district training can be undertaken either at Leytonstone, Walthamstow, Dagenham or Colchester Training Homes.

Further particulars obtainable from Superintendent of The Lady Rayleigh Training Home, to whom applications should be sent as soon as possible. (3282)

The United Sheffield Hospitals

THE ROYAL INFIRMARY, SHEFFIELD
DEPARTMENT OF NEURO-SURGERY

POST-GRADUATE COURSE

There are vacancies for State Registered Nurses in the above Unit to take the six months Course in theatre technique and the nursing of neuro-surgical cases. Syllabus of lectures will include all aspects of the work. Certificate given. Salary in accordance with Whitley Council Scale for Staff Nurses. Next Course commences 19th August, 1957 and at six monthly intervals. Apply to Matron.

(3136)

OXFORD REGIONAL HOSPITAL BOARD

Post Graduate Courses

STOKE MANDEVILLE HOSPITAL
AYLESBURY, BUCKS.

(General—611 beds)

National Spinal Injuries Centre

Under the direction of Dr. Ludwig Guttmann, O.B.E., M.D., M.R.C.P.

Three months' course (theoretical and practical experience). Applications are invited from S.R.N.s and S.E.A.N.s (male and female).

Plastic Surgery and Nuffield Burns Unit

Under the direction of Professor T. Pomfret Kilner, O.B.E., F.R.C.S., of Oxford University

Six months' course (theoretical and practical experience). Applications are invited from S.R.N.s and S.E.A.N.s (male and female).

Candidates accepted for both courses on 1st December, March, June and September each year. Whitley scales of salary. Resident or non-resident. Full particulars from Matron.

PEPPARD CHEST HOSPITAL
HENLEY-ON-THAMES, OXON.

Regional Thoracic Surgical Unit

(236 beds)

The hospital offers a wide experience in the treatment of Tuberculous and non-Tuberculous Thoracic Surgery.

Applications will be welcomed from medically suitable ex-patients.

Caravan sites may be available within the hospital grounds for suitable applicants.

Applications are invited for the following posts:

Staff Nurses—male and female, in training for the Post-graduate Certificate of the British Tuberculosis Association—One Year Course—Schools commence 1st January and 1st July each year.

Assistant Nurses—male and female, required for Surgical and Medical Units. Training for the Certificate of the British Tuberculosis Association may be taken in two years. Schools commence 1st April and 1st October each year.

Six Months' Post-graduate Course—Applications are invited from State Registered Nurses, male and female. Theoretical and practical experience is offered in medical and surgical nursing in the Tuberculous and non-Tuberculous Thoracic Units of this modern Chest Hospital.

Applications to the Matron. (17)

HOSPITALS FOR DISEASES OF THE CHEST

Applications are invited for the following vacancies:

LONDON CHEST HOSPITAL
LONDON, E.2

(135 beds)

Station—Bethnal Green

(Central London Line)

State Registered Staff Nurses for six months Theatre Course.

State Registered Staff Nurses for one year's post-graduate training for the British Tuberculosis Association Certificate.

State Enrolled Assistant Nurses.

Nursing Auxiliaries.

LONDON CHEST HOSPITAL
ARLESEY, BEDS.
Nr. Hitchin and Letchworth

(One hour's journey from London)

(207 beds)

State Registered Staff Nurses for one year's post-graduate training for the British Tuberculosis Association Certificate.

Male Staff Nurses for one year's post-graduate training.

State Enrolled Assistant Nurses.

Student Nurses. Two-year course for B.T.A. Certificate. Minimum age 18 years. Salary £265 first year, £275 second year. Deduction of £119 per annum for board residence—£60 service allowance paid on completion of training.

Nursing Auxiliaries.

Excellent facilities for recreation.

Six months Post-Graduate Course (certificate granted).

Theoretical and practical experience is offered in Medical and Surgical Nursing in the Tuberculous and non-Tuberculous Thoracic Units, including Cardiac Surgery.

Whitley Council Scale of Salaries and Conditions with Service allowance of £1 on completion of each six months' continuous whole-time Tuberculosis Nursing.

Applications to the Matron of either Hospital. (116)

WEST RIDING COUNTY COUNCIL

Health Visitors' Training Scheme

Applications are invited from State Registered Nurses, holding Part I C.M.B. Certificate, to train as Health Visitors. This training course is arranged in conjunction with the University of Leeds and successful candidates are enrolled at the University for a period of nine months commencing in October, 1957. Selected applicants can be employed immediately to work with Health Visitors, at a salary of £435 per annum pending the commencement of the course. The experience from such employment would be of great value to the Student Health Visitor.

Student Health Visitors receive a training grant equivalent to 75 per cent of a Health Visitor's salary, during their training, plus travelling expenses and subsistence allowance when away from headquarters. In addition, the first examination fee is paid by the West Riding County Council. The facilities and social activities of the University are available to Student Health Visitors; whilst the course is well planned to ensure that maximum benefit is obtained from both lectures and field work.

After completion of the course, students must undertake to remain in the service of the West Riding County Council for a period of two years, during which service they will be placed upon the appropriate grade of the Whitley Council scale which ranges from £480 to £610 per annum.

Application forms and further details may be obtained from the County Medical Officer, County Hall, Wakefield, Yorkshire.

(3599)

WARWICKSHIRE COUNTY COUNCIL

STUDENT HEALTH VISITORS

Applications are invited from State Registered Nurses who hold Part I of Central Midwives' Board Certificate, to take health visiting training. Vacancies September, 1957, at Oxford (two terms), Birmingham and London (three ms). Posts superannuable. One year contract.

Training grant at the rate of 65 per cent of the minimum salary for qualified lth Visitors (present grant £6 per week) from the commencement of training the final examination. In addition, all interview expenses, tuition fees and mination fees will be paid and certain items of uniform provided. Salary on lth Visitor's scale on passing the examination.

Application forms and full particulars may be obtained from the County dical Officer of Health, Shire Hall, Warwick.

L. EDGAR STEPHENS,
Clerk of the Council.

re Hall, Warwick.
June, 1957. (3505)

CITY OF MANCHESTER

HEALTH DEPARTMENT

STUDENT HEALTH VISITORS

Applications invited from State Registered Nurses or Registered Sick Children's rses holding Part I Certificate of the Central Midwives' Board, who wish become Health Visitors. Training course arranged by the Manchester College Science and Technology, in co-operation with the Health Department, commencing tember, 1957. Remuneration, during training, £360 per annum, plus certain enses.

Details and forms of application from Medical Officer of Health, Town Hall, nchester, 2. (3547)

NOTTINGHAM CITY COUNCIL
NOTTINGHAMSHIRE COUNTY COUNCIL

Training of Health Visitors

The Councils invite applications from State Registered Nurses who wish to train as **Health Visitors.** Applicants must possess at least Part I of the Certificate of the Central Midwives' Board.

The course will be held at the Adult Education Centre of the University of Nottingham, from October, 1957, to July, 1958.

Each applicant should indicate, in the application, which Authority she prefers. If accepted for training, she will be required to serve that Authority for two years after qualification.

On accepting an applicant, the appropriate Authority will award a bursary at the rate of £435 per annum and will pay tuition fees and an allowance for travelling, laundry, etc., for the duration of the course.

The salary after qualification will be in accordance with the Whitley Council scale for Health Visitors.

Application forms and other particulars may be obtained from Miss D. T. Hogg, Tutor to the Course, at the Adult Education Centre, Shakespeare Street, Nottingham. (3506)

NORTHUMBERLAND COUNTY COUNCIL

APPOINTMENT OF STUDENT HEALTH VISITORS

Grant Aided Scheme (1957-58)

The Council invites applications from women with the required qualifications who wish to become Health Visitors, to participate in their Grant-Aided Training Scheme. Applicants must be State Registered Nurses, possessing Part I Certificate of the Central Midwives' Board. Maintenance allowance of approximately £30 0s. 0d. per month will be paid during training, with full Health Visitors' salary (£480 per annum) on qualification. The County Council will also pay lecture fees and travelling expenses incurred while undertaking practical training in the County.

Successful applicants will be required to serve for a period of two years in the Council's service after qualification.

Apply now to the County Medical Officer, County Hall, Newcastle-upon-Tyne, 1. (3593)

THE NATIONAL HOSPITAL, QUEEN SQUARE, W.C.1
and
MAIDA VALE HOSPITAL, W.9

Post-graduate School of Neurological and Neurosurgical Nursing

One year's course open to nurses on General Register. Block system of education. Certificate awarded. Salary according to the Whitley scale for Staff Nurses. Next vacancies August, September and October.

Particulars from Matron, The National Hospital, W.C.1. (3568)

LEICESTER GENERAL HOSPITAL

(Maternity Unit—57 beds and Premature Baby Unit—12 cots)

Post-graduate Courses—Premature Baby Care

A practical course is offered to Nurses, S.R.N., R.S.C.N., or S.C.M., one-three months according to experience. Vacancies occur on first of every month.

Apply to Matron for full particulars. (3614)

UNITED OXFORD HOSPITALS
CHURCHILL HOSPITAL,
HEADINGTON, OXFORD
ield Department of Plastic Surgery
POST-GRADUATE COURSE

are vacancies for **State Registered** in the above unit. Experience gained adult and children's plastic surgical

her particulars from Matron.

(2419)

OLCHESTER GROUP HOSPITAL
MANAGEMENT COMMITTEE
ESSEX COUNTY HOSPITAL

se in General Theatre Work, including ose and Throat, Gynaecology, Radium, rics, Plastics, Genito Urinary Surgery. erating Theatre Suite is new, with Theatres and offers a good range of experience for Post-graduate Students. rse is for six months and a certificate rded. Apply to Matron. (3215)

ROYAL COLLEGE OF MIDWIVES
(SCOTTISH COUNCIL)
IDWIVES TEACHERS' COURSE

urse of lectures in preparation for the Teachers' Diploma of the Central es' Board for Scotland will be held— to sufficient candidates—in the Royal ity and Women's Hospital, Glasgow. his course will begin in October, 1957. culars may be obtained from The Royal Maternity Hospital, Rottenrow, r. (3333)

RPOOL HOSPITAL, KINGSWOOD,
ODSHAM, VIA WARRINGTON

le Student Nurses required for two training for B.T.A. Certificate. ances: 1st year, £265; 2nd year, both less £119 if resident. £60 grant after training.

Matron. (3529)

ITED MANCHESTER HOSPITALS
CHESTER ROYAL EYE HOSPITAL
FORD ROAD, MANCHESTER, 13

are vacancies for **State Registered** to take the course in Ophthalmic

to Matron. (78)

Glasgow and West of Scotland Neurosurgical Unit

KILLEARN HOSPITAL, KILLEARN, STIRLINGSHIRE

Nurses wishing to specialise in the nursing care for surgery of the brain and spinal cord and medical neurology are invited to apply to Matron for particulars. Applicants' existing salary will be continued. Twelve months' course commences 15th July, 1957. Certificates awarded. Six months' course of lectures and practical work commences 15th July, 1957. Interim certificates awarded. (3108)

LUTON DIVISIONAL HEALTH COMMITTEE

Applications are invited from State Registered Nurses who are State Certified Midwives or who hold the First Certificate under the Central Midwives' Board Rules, for training as Student Health Visitors.

Candidates must undertake to serve a period of two years in the town on completion of their training for the certificate. During the first year of training a salary will be paid at the rate of three-quarters of the minimum salary of a qualified Health Visitor, and the following year full minimum salary will be paid.

Until training commences, Students will be employed in the Luton Health Department at a salary of £435 p.a.

Forms of application and full particulars of the scheme may be obtained from the Divisional Medical Officer, Health Department, 63-69 Guildford Street, Luton, Beds.

A. D. HARVEY,
Clerk to the Committee.

Town Hall, Luton. (3408)

READING QUEEN'S DISTRICT NURSES

State Registered Nurses holding the H.V. or C.M.B. Certificate trained for the Queen's Roll in four months, from September to December, 1957. Those holding the State Registered Nurses' Certificate only, male or female, trained in six months, from July, 1957. Whitley scale of salaries.

Apply Superintendent, 25 Erleigh Road, Reading. (2379)

WORCESTERSHIRE COUNTY COUNCIL

Queen's Nursing Course

Training is arranged at any of the Queen's Homes in the country. Candidates undertake to work in Worcestershire for a period of one year. The allowance is in accordance with the Whitley Council recommendations.

Further information from the County Medical Officer, County Buildings, Worcester.
(V.9) (3405)

CITY AND COUNTY OF BRISTOL
DEPARTMENT OF PUBLIC HEALTH

Health Visitors' Training Scheme

Bristol City Council will give financial assistance to approved applicants (who must be S.R.N. and who hold, or are candidates for S.C.M. Part I) to enable them to take the University of Bristol Health Visitor Training Course. Course begins 2nd September, 1957 and lasts approximately six months.

Financial assistance at rate of £360 p.a. Additional allowances include:—uniform, travelling and laundry at rate of £12, £9 15s. 0d. and £13 p.a. respectively. Tuition and examination fees will be paid by Council.

Sponsored students must undertake to remain in employ of Authority for two years from date of commencement of course.

On passing examination candidates will be paid full salary of health visitor in accordance with Whitley Council scale.

Application forms from undersigned, returnable as soon as possible.

R. C. WOFINDEN,
Medical Officer of Health.

Central Health Clinic,
G.P.O. Box No. 201,
Tower Hill,
Bristol, 2. (3590)

ST. MARY'S HOSPITAL,
WESTERN OPHTHALMIC HOSPITAL,
155 MARYLEBONE ROAD, N.W.1

This Hospital provides for young women, one year's experience in Ophthalmic Nursing before entering a general training school.

Age not less than 17 years.

Salary £195 per annum, less £98 per annum in respect of board residence and laundry.

Application forms will be sent by the Matron on request. (x3288)

BLACK NOTLEY HOSPITAL,
BRAINTREE, ESSEX

Post-Graduate Orthopaedic Course

There are vacancies for post-graduate students in the 12 months' course commencing 1st October, 1957. Experience gained in all branches of orthopaedic nursing.

For further details apply to the Matron. (3582)

KINGSTON UPON HULL CORPORATION

STUDENT HEALTH VISITORS

Applications are invited for the appointment of **Student Health Visitors** for the course of training (sponsored by the Kingston upon Hull Corporation in conjunction with the University of Hull) which commences on 1st September, 1957, and finishes 30th June, 1958.

Applicants must be State Registered Nurses and must possess Part I Certificate of the Central Midwives Board. Salary is at the rate of £435 per annum.

Temporary nursing employment available between date of appointment and commencement of course.

Forms of application and conditions of appointment may be obtained from the Medical Officer of Health, Guildhall, Kingston upon Hull. (3533)

MIDLAND CENTRE FOR NEUROSURGERY
HOLLY LANE, SMETHWICK, Nr. BIRMINGHAM

(75 beds)

Post-graduate Course in Neurosurgical and Neurological Nursing

Extra vacancies are available for the following course owing to a further increase of 22 beds.

Six months' course for Staff Nurses who are interested in this specialised nursing. Certificates awarded. Salary is payable according to Whitley scale for Staff Nurses. Resident or non-resident.

Applications, for brochure and vacancies, to Matron. (3284)

KENSINGTON DISTRICT NURSING ASSOCIATION

STUDENT DISTRICT NURSES

State Registered Nurses required to train for the Queen's Roll. The six months course commences in July, 1957; the four months course commences in September, 1957.

Further particulars can be obtained from the Superintendent, Kensington District Nursing Association, 14 Holland Park, London, W.11. (3638)

PREMATURE BABY NURSING

Applications are invited from State Registered Nurses, State Certified Midw and Registered Sick Children's Nurses for a three months' course of training in Premature Baby Unit at the Nightingale Maternity Home, for which a certifi will be given. A shortened course of training of one month can be arranged experienced Midwives. Salary according to qualifications (Staff Nurse or Midwife).

Applications should be sent to the Matron, Nightingale Maternity Ho London Road, Derby. (3143

CITY OF LEICESTER

HOME NURSING SERVICE

Vacancies are available for training for the Queen's Roll examination. S.R S.C.M. Parts I and II. Four months' course commencing 1st September, 19 Good residential accommodation. Whitley Council scales of salary and condit of service.

Further particulars and application forms from the Senior Superinten of Home Nursing, City Health Department, 1a Grey Friars, Leicester.

E. K. MACDONALD,
Medical Officer of Hea
(3615)

SURREY COUNTY COUNCIL

(Affiliated to the Queen's Institute of District Nursing)

Queen's District Training

Applications are invited from trained nurses for district training at Guildford and Surbiton Homes. Length of training for S.R.N.s, S.C.M.s— months. S.R.N. only—six months. Block system of training arranged for theoretical studies.

For further details apply to the County Medical Officer, County Hea Department, County Hall, Kingston-upon-Thames. (3616

PUBLIC HEALTH VACANCIES

LONDON COUNTY COUNCIL

DOMICILIARY MIDWIVES

Domiciliary Midwives (preferably S.R.N). wanted for district vacancies (flat or house provided) and one vacancy in North London hostel accommodating four midwives and six pupils.

Whitley salary and conditions.

Apply immediately to Medical Officer of Health (PH/D.1/1068), County Hall Westminster Bridge, S.E.1.

(3475)

WORCESTERSHIRE COUNTY COUNCIL

Applications are invited for the following appointments. Salary and conditions of service according to Whitley Council recommendations. Forms from County Medical Officer, County Buildings, Worcester.

HOME NURSE-MIDWIFE/HEALTH VISITOR
(Rural Districts)

Hallow Area. Two vacancies. Shared furnished accommodation available. Both car areas.

MIDWIFE

Stourbridge Area. Car area.

HOME NURSE-MIDWIFE

Bromsgrove Area. Car area.
Catshill Area. House will be built next year. Semi-rural district. Car area.
Cradley Area (Halesowen). Furnished, one-bedroomed flat available. Car driver essential.
Malvern Area. Relief duties. Car area.
Redditch Area. Two vacancies. Unfurnished flats available. Car areas.
Rubery-Catshill Area. Relief duties. House will be provided. Car area.
Stourbridge Area. Car area.
Wolverley Area. Area relief—rural district. Car area. House will be provided.
Wythall Area. Car area (rural). Unfurnished, three-bedroomed house available.

HOME NURSE

Redditch Area. Car area. No accommodation at present. Flat available later.

HEALTH VISITOR/SCHOOL NURSE

Droitwich Rural Area.
Halesowen Area.
Oldbury Area.

Midwives, District Nurse-Midwives and **Health Visitors** required for holiday relief duties. Applications invited for long or short periods. Car drivers desirable. (V.8) (3406)

BRIGHTON DISTRICT NURSING ASSOCIATION

Queen's Nursing Sister of high standard required at Rottingdean, near Brighton. Furnished house close to sea, to be shared later, when second nurse becomes necessary for the area. Car provided

Apply Superintendent, 14 Wellington Road, Brighton. (3520)

UNIVERSITY COLLEGE HOSPITAL, IBADAN
INSTITUTE OF PUBLIC HEALTH

HEALTH VISITOR

Applications are invited from **State Registered Nurses** for a new post of Health Visitor at the salary of £630-£954 p.a., the point of entry being related to the past experience of the successful candidate. In addition an inducement allowance is payable to an expatriate Health Visitor of £180 on a salary up to £700 p.a. rising to £240 p.a. when the salary exceeds £700 p.a.

Applicants, in addition to being State Registered Nurses must also be State Certified Midwives and hold the Health Visitor's Certificate.

The successful candidate will take part in a wide variety of social and health investigations, both in Ibadan and at a Rural health centre 30 miles north of Ibadan. This health centre is the responsibility of the department and will be used for training medical students and nurses in rural health work. Experience in work on nutrition and an interest in Health Education and facility in the preparation of simple visual aids would be considered an asset.

The appointment will be initially for two tours of 12 to 18 months and will be renewable, by mutual agreement, for a further tour.

On satisfactory completion of the agreement a gratuity of £25 where salary and inducement allowances are less than £1,000 or £37 10s. 0d. when salary exceeds £1,000 p.a. is payable in respect of each completed period of three month's service.

An outfit allowance of £60 is payable on first appointment.

Partly furnished quarters are provided at a rental of 8½ per cent of salary, excluding inducement allowance. An expatriate officer appointed will be eligible for seven days' leave on full pay for each completed month of service in Nigeria. A Nigerian Officer will be eligible for five days' leave for each month.

Free first class passages are provided for an expatriate officer on first appointment, on vacation leave and on completion of her agreement. Free first class passages to Nigeria, will in certain circumstances, be provided for a non-expatriate officer.

Arrangements can be made to enable officers to continue their National Health Service Superannuation scheme contributions and details of the revised salary and gratuity in such cases will accompany application forms.

Applications should be submitted no later than 19th July, 1957, on the appropriate forms which will be forwarded together with additional information on receipt of an addressed foolscap envelope by the Adviser on Staff Recruitment, London Office, University College Hospital, Ibadan, 57 Catherine Place, Palace Street, London, S.W.1. (3578)

COUNTY BOROUGH OF BLACKPOOL
PUBLIC HEALTH DEPARTMENT

Applications are invited for the following appointments: **Health Visitors** and **District Nurses.**

Salaries and conditions of service in accordance with the recommendations of the Nurses' and Midwives' Whitley Council for Health Services.

Application forms and full particulars, may be obtained from the Medical Officer of Health, Municipal Health Centre, Whitegate Drive, Blackpool.

ERNEST C. LEE,
Town Clerk.
(3522)

COUNTY BOROUGH OF HASTI

Applications are invited from q Health Visitors. The successful ca will be employed as combined **Health and School Nurse.** Salary and condit service in accordance with the recom tions of the Nurses' and Midwives' Council.

The appointment will be subject provisions of the Local Government annuation Act and to the candidate a medical examination.

Further particulars and form of app may be obtained from the Medical O Health, 44 Wellington Square, Hastin completed application form and copies more than three recent testimonials be forwarded to him as soon as p Canvassing will be a disqualification.

N. P. LESTE
Town
Hastings. (3

CITY AND COUNTY OF BRIST
DEPARTMENT OF PUBLC HEAL

Applications invited for appoint **Domiciliary Midwife.** Salary Whitley agreement.

Candidates must be State Registered and State Certified Midwives.

Suitable candidate will be given the tunity of gaining experience in the of Pupil Midwives, and of taking th wives Teachers' Course.

Post superannuable; medical exam

Furnished or unfurnished accomm available.

Application forms from the unde should be submitted forthwith.

R. C. WOFIND
Medical Officer of
Central Health Clinic,
G.P.O. Box No. 201,
Tower Hill,
Bristol, 2. (3

CITY OF BIRMINGHAM
HOME NURSING SERVICE
SUPERINTENDENT FOR DISTRI
NURSE TRAINING CENTRE

Applications are invited from expe Queen's nurses holding the Health V Certificate for the above post. Su including District Nurse Tutor. A Superintendent and approximately 12 District Nurses. Pleasant self-contain in centre for Superintendent. House Warden shortly to be appointed.

The appointment is superannuable salary is in accordance with Whitley scale.

Forms of application and further par may be obtained from the Medical of Health, Council House, Birmingh to whom they should be returned no than 12th July, 1957. (3

LONDON COUNTY COUNCIL

Tuberculosis Visitor required for d St. Pancras Chest Clinic, 26 Margaret W.1. Preference will be given to can who are qualified health visitors. salary and conditions apply.

Write immediately to Medical Of Health (PH/D 1/1153), The County London, S.E.1. (3

YORKSHIRE
West Riding County Council

Suitably qualified Nurses and Midwives are invited to apply for the following ...pointments:

MIDWIVES

Normanton. Unfurnished house available.
Skellow, Nr. Doncaster. Unfurnished flat available.
Hipperholme, Nr. Halifax. Housing accommodation may be available.
Ryhill, Nr. Wakefield. Unfurnished house may be available.
Moorthorpe, South Elmsall. Housing accommodation may be available.
High Green, Nr. Sheffield. Furnished accommodation available.

HEALTH VISITORS

Harrogate.
Clockheaton. Urban area.
Yeadon, Nr. Leeds.

HOME NURSE-MIDWIVES

Sherburn-in-Elmet. Unfurnished house. Motorist.

HOME NURSES

Shafton-Grimethorpe, Nr. Barnsley. Unfurnished house may be available.
Harrogate. Own accommodation.
Scawsby, Nr. Doncaster. Unfurnished house available.

Applicants for the district nursing vacancies should be State Registered Nurses State Certified Midwives if for combined duties, preferably with the certificate an approved course of district training. Consideration will, however, be given to ...plicants desirous of undertaking Queen's District training under an assisted ...eme.

STUDENT DISTRICT NURSES

The County Council invites applications from State Registered Nurses who are ...sirous of obtaining their Queen's Certificate, and preference will be given to ...rses who are also S.C.M. Successful applicants will, on the completion of ...eir training, be required to take up duty in any area of the West Riding.

Application forms and details relating to the above vacancies and also the ...aining of Queen's District Nurses, may be obtained from the County Medical ...ficer, County Hall, Wakefield, Yorkshire. (3598)

HERTFORDSHIRE COUNTY COUNCIL
(Member of Queen's Institute of District Nursing)

DISTRICT NURSE-MIDWIVES

Letchworth. Furnished or unfurnished flat. Car district.
Hitchin. Furnished or unfurnished flats. Car districts.
Hoddesdon. Furnished or unfurnished house. Car provided.
Cheshunt. Possibility of a house. Car district.
Rickmansworth. Furnished or unfurnished flat. Car district.

HEALTH VISITOR/SCHOOL NURSES

Rickmansworth-Chorleywood. Within easy reach of London. Cycle allowance ...id.
Watford. Within easy reach of London. Cycle allowance paid.
Stevenage. New towns. Cycle allowance paid.
Hemel Hempstead. New town. Cycle allowance paid.

TUBERCULOSIS HEALTH VISITOR

Watford. One required. Car district, allowance paid.

TRAINING SCHOLARSHIPS

Queen's District Training. (a) Four months' course for S.R.N., S.C.M. ...ndidates. Commencing in May and September. Six months' course for S.R.N. ...ntry dates: March, July and November. Salary £252 plus full emoluments.

Health Visitors' Training. (b) Minimum qualifications: S.R.N. and Part I ...M.B. Certificate. Six or nine months' training. Applicants should be less ...n 35 years of age. Allowance during training £6 18s. 6d. per week, plus a ...nt for the cost of insurance and £1 towards the cost of books.

Queen's/Health Visitors' Training. (c) Combined twelve month course ...mmencing in September. Minimum qualifications: S.R.N. and S.C.M. Allowance first nine months as for health visitor training, for last three months at the ...e of £252 per annum plus emoluments.

Tuition and examination fees paid by County Council. Successful applicants ...ll be required to serve the County Council for a further one year on completion Course (a) and two years following (b) and (c).

Forms from County Medical Officer, County Hall, Hertford. (3629)

MIDDLESEX COUNTY COUNCIL

...UNTY HEALTH DEPT.

1. **Health Visitors/School Nurses.** Area No. 1 (Enfield and Edmonton). ...st be Gen. S.R.N. with H.V. Cert. Non-res.

2. **Domiciliary Midwife.** Stanwell area of Staines Area No. 10 (Staines, ...tham, Twickenham and Sunbury). Furnished cottage available, to be shared ...th one other midwife. Ability to drive car desirable. Must be S.C.M. and ...n. S.R.N. preferred.

Both posts: female, whole-time. Established. N.M.C. salary (Post 1 only, ...s London Weighting). Provision for uniform.

Post 1—application forms from Area Medical Officer, Public Offices, Enfield, 1st July. Post 2—apply stating age, quals., experience and two referees, to ...a Medical Officer, Elmfield House, High Street, Teddington, by 1st July.

...ELFARE DEPT.

3. **Ward Sisters,** S.R.N. (res.) for (a) Woodland Park, Woodlands Lane, ...ke D'Abernon, Cobham, Surrey (Home for aged women). (b) Hanworth Park ...use, Uxbridge Road, Feltham, Middlesex (Home for aged). (c) Breakspear ...use, Breakspear Road North, Harefield, Middlesex (Home for aged). ...) Trentfield, Trent Gardens, Southgate, N.14 (Home for aged women). Required ...take charge in absence of Matron. N.M.C. salary £488-£615 p.a., less £164 p.a. board, lodging, etc. Apply stating full details to Matron of home concerned.

4. **Assistant Matrons** (res.) for following Homes for aged and infirm: ...merways, Latymer Road, Edmonton, N.9. Farnham Common House, Farnham ...mmon, Bucks. Meadowside, 58 Holden Road, Finchley, N.12. Duties include ...ending to needs of residents, maintenance of linen and relieving Matron and ...er staff as necessary. Salary £290 x £15—£335 p.a., plus res. accomm. ...75 p.a. Apply immediately to Chief Welfare Officer, 1 Queen Anne's Gate ...ildings, Dartmouth Street, Westminster, S.W.1, stating age, quals., prev. exper., ...sent post and three referees.

5. **Female Attendants** (res.) for Woodlands Park, Woodlands Lane, Stoke ...Abernon, Cobham, Surrey (Home for aged women). 140/3d. p. 48-hr. wk., ...s 48/- for board, lodging, etc. Protective clothing free. Apply stating age, ...sent post and previous experience, to Matron at above address.

All posts established, initially in establishments stated. Subject to medical ...essment and prescribed conditions (quote V.426 N.T.). Canvassing disqualifies. (3640)

GLOUCESTER DISTRICT NURSING SOCIETY

Assistant Superintendent required to assist with Queen's training and the ...ministration of the Home Nursing Service.

For particulars apply to the Superintendent, 14 Clarence Street, Gloucester. (966)

WARWICKSHIRE COUNTY COUNCIL

Applications are invited for the following vacancies. Where houses or other accommodation available, this can be either furnished or unfurnished. The charge is in accordance with the Whitley Council recommendations.

DISTRICT NURSES. DISTRICT MIDWIVES

DISTRICT NURSE-MIDWIVES

Area 1. **Sutton Coldfield** (urban). Two **District Nurses** required. Motorists. Separate houses. One suitable for friends desiring to share. One **District Nurse-Midwife.** Motorist. House available.
Area 2. **Bedworth** (urban). One **District Nurse-Midwife** required. Motorist. Flat nearing completion.
Area 3. **Rugby** (town). **District Nurse-Midwife** required. Motorist. Rooms, house later.
Area 4. **Castle Bromwich** (urban). One **District Nurse-Midwife** required. Motorist.
Area 5. **Solihull** (urban). Two **District Nurse-Midwives** required. Motorists. Part houses or one house suitable for friends desiring to share.
Area 6. **Leamington Spa** (town). One **District Nurse-Midwife** required. Motorist. Bed-sitting room.
Warwick (urban and rural). Motorist. Newly-built, self-contained flat.
Area 7. **Bidford-on-Avon** (rural). One **District Nurse-Midwife** required. Motorist. Furnished house at present, new house to be built.
Studley (rural and urban). One **District Nurse-Midwife** required. Motorist. Part house, self-contained accommodation.

HEALTH VISITORS

Area 2. **Nuneaton** (urban). One required. Motorist.
Area 6. **Leamington Spa** (town). One required. Cyclist. Bed-sitting room.

DISTRICT NURSE-MIDWIFE/HEALTH VISITORS

Area 4. **Berkswell** (rural). One required. Motorist. Part house available.
Area 7. **Henley-in-Arden and District** (mainly rural). One required. Motorist.

RELIEF NURSES

District Nurse-Midwife, District Nurse or **District Midwife** required. Motorist. Permanent accommodation in Warwick.

Motorists can receive allowance for own car or car will be provided.

Application forms and full particulars may be obtained from the Area Medical Officer as follows:

Area 1. Health Department, Council House, Sutton Coldfield.
Area 2. Health Department, Council House, Nuneaton.
Area 3. Health Department, Albert House, Albert Street, Rugby.
Area 4. Health Department, Park Road, Coleshill, Birmingham.
Area 5. Health Department, 69 New Road, Solihull.
Area 6. Health Department, 38 Holly Walk, Leamington Spa.
Area 7. Health Department, Arden Street, Stratford-on-Avon.
Relief Nurses: County Medical Officer of Health, Shire Hall, Warwick.

The Council is a member of the Queen's Institute of District Nursing.

L. EDGAR STEPHENS,
Clerk of the Council.

Shire Hall, Warwick.
8th June, 1957. (3507)

CITY OF STOKE-ON-TRENT

APPOINTMENT OF FOOD HYGIENE ASSISTANTS (FEMALE)

Applications are invited from suitably qualified persons for the above appointments. Candidates must possess either:

(a) The Health Visitor's Examination Certificate of the Royal Society of Health (salary—Miscellaneous Grade IV—£502 5s. 0d. to £589 7s. 6d.) or
(b) The General Certificate of Education with passes in the subjects required by the Public Health Inspector's Examination Board and, in addition, must possess one of the following qualifications: The Certificate of the Royal Institute of Public Health and Hygiene, the Certificate of the Royal Society of Health for Food Hygiene, the City and Guilds Certificate in Catering and Food Technology (salary—Miscellaneous Grades II and III —£404 17s. 6d. to £522 15s. 0d.).

Commencing salaries will be fixed in the grades referred to according to experience.

Candidates appointed will be required to qualify for the Certificate of Public Health Inspectors and facilities will be given for training and attendance at day-time courses at the Stoke-on-Trent Technical College, which is an approved theoretical training centre for this examination.

Appointments are superannuable, subject to medical examination, and the National Joint Council Service conditions.

Any further information may be obtained from the Medical Officer of Health.

Applications, stating age, qualifications and experience, accompanied by copies of two recent testimonials, to be sent to the Medical Officer of Health, St. Peter's Chambers, Glebe Street, Stoke-on-Trent, not later than 13th July, 1957.

HARRY TAYLOR,
Town Clerk.
(3574)

THE GLASGOW DISTRICT NURSING ASSOCIATION
(Affiliated with the Queen's Institute of District Nursing, Scottish Branch)

1. **Superintendent** required for the Anniesland Home. Applicants should be experienced Queen's Nursing Sisters having had administrative experience. Health Visitor's Certificate essential. General and maternity work undertaken. Staff approximately fifteen.

2. Experienced **Queen's Nursing Sister** required as **Assistant Superintendent** for Key Training Home. Health Visitor's Certificate essential. Should be interested in the training of District Nurse Students.

3. Experienced **Queen's Nursing Sister** required as **Assistant Superintendent** for the Govan Home. Health Visitor's Certificate and administrative experience advantageous, but not essential. General and maternity work undertaken. Staff approximately twenty.

Salary and conditions in accordance with the Whitley Council recommendations.

Applications to the Superintendent, Glasgow District Nursing Association, 40 Cochrane Street, Glasgow, C.1. (3295)

BUCKS COUNTY COUNCIL
MIDWIFERY AND HOME NURSING SERVICES

Applications are invited for the following posts and courses:

Aylesbury. One **District Nurse-Midwife** required for a temporary period of six months from 1st September. Shared accommodation available with one other nurse.

Aylesbury (Southcourt). One **District Nurse-Midwife** required. Small, modern flat available (furnished or unfurnished). Car provided.

Bletchley. Increase in staff. Two **District Nurse-Midwives** required. Two new houses available. Car drivers or willing to learn.

Queen's District Training Courses. Training is arranged with Queen's Institute of District Nursing. Courses of four months commencing October, 1957, and six months August and November, 1957, according to qualifications. Candidates undertake to work in Buckinghamshire for a period of one year.

Apply County Medical Officer, County Offices, Aylesbury. (3618)

PUBLIC HEALTH VACANCIES—Contd. on SUPP. VII

XUM

MANCHESTER REGIONAL HOSPITAL BOARD

Applications are invited for the undermentioned appointments, which should be sent, together with details of age, qualifications, training and experience, and the names of two referees (or copies of two recent testimonials) to THE MATRON of the appropriate hospital, from whom further details may be obtained if necessary. Salaries in accordance with appropriate National Scales.

ASSISTANT MATRON

Heath Charnock Hospital, Chorley (Chronic Sick and T.B.—109 beds)

TUTORS

Queen Victoria Hospital, Morecambe (General—100 beds). Sister Tutor for Assistant Nurse Training School.

Townleys Branch Hospital, Farnworth (Training School for Assistant Nurses) (Geriatric and Psychiatric—358 beds). Sister Tutor or Male Tutor (qualified or unqualified) for Assistant Nurse Training School. Previous teaching experience desirable but not essential.

NIGHT SUPERINTENDENT

Duchess of York Hospital for Babies, Burnage Lane, Levenshulme, Manchester, 19 (103 cots). Senior of three trained persons. The hospital is a training school for sick children's nurses and serves patients of 0-5 years in paediatrics, general, plastic and E.N.T. surgery. The post is resident or non-resident.

NIGHT SISTER IN SOLE CHARGE

Oldham and District General Hospital, Rochdale Road, Oldham (Geriatric Unit. Training School for Assistant Nurses) (937 beds. 340 Geriatric). Resident or non-resident. Applications to Matron, Mrs. E. Brumpton.

NIGHT SISTERS

Crumpsall Hospital, Delaunays Road, Manchester, 8 (Adult General—1,225 beds). One of four working under a Night Superintendent.

Rossendale General Hospital, Rawtenstall (345 beds). Second to work under Night Superintendent. Resident or non-resident.

Rochdale Infirmary, Whitehall Street, Rochdale (Acute—109 beds). Junior—theatre experience desirable.

Townleys Branch Hospital, Farnworth (Training School for Assistant Nurses) (Geriatric and Psychiatric—358 beds). Sister or Male Charge Nurse (S.R.N. and R.M.N.) to work under supervision of Night Superintendent and to relieve Night Superintendent when off duty.

Royal Manchester Children's Hospital, Pendlebury, Nr. Manchester (Paediatric—225 beds). R.S.C.N., S.R.N. (Senior of two working under Night Superintendent). Resident or non-resident.

THEATRE SISTERS

Ashton-under-Lyne General Hospital, Ashton-under-Lyne (Mainly Acute—600 beds). Required for a very busy theatre.

Bolton District General Hospital, Farnworth (Complete Training School for Nurses and Part I Midwifery Training School) (Mainly Acute—607 beds). To work under Theatre Superintendent.

SISTERS IN CHARGE

Duchess of York Hospital for Babies, Burnage Lane, Levenshulme, Manchester, 19 (103 cots). For Diet Room. This department deals with the preparation of foods and diets for all patients in the hospital, covering the age range of children from 0-5. This post can be resident or non-resident.

Rochdale Infirmary, Whitehall Street, Rochdale (Acute—109 beds). For Out-patient Department.

Royal Manchester Children's Hospital, Out-patients' Department, Gartside Street, Manchester. For Out-patients' Department. R.S.C.N., S.R.N. Non-resident.

WARD SISTERS

Crumpsall Hospital, Delaunays Road, Manchester, 8 (Adult General—1,225 beds). (a) For Orthopaedic Ward. (b) For Premature Babies' Unit (day and night duty). (c) Juniors for General Ward.

Baguley Hospital, Wythenshawe, Manchester, 23 (T.B. and non-T.B. Chest Surgery—402 beds). For relief duties. Must be S.R.N., B.T.A.

Ashton-under-Lyne General Hospital, Ashton-under-Lyne (Mainly Acute—600 beds). Required for Female Orthopaedic Ward of 27 beds.

LANCASHIRE

WARD SISTERS—Contd.

Victoria Hospital, Blackpool (General—353 beds). For Male Medical Ward. Resident or non-resident.

Bolton District General Hospital, Farnworth (Complete Training School for Nurses and Part I Midwifery Training School) (Mainly Acute—607 beds). (a) For busy Gynaecological Unit. (b) For Paediatric Ward, preferably S.R.N. and R.S.C.N.

Royal Manchester Children's Hospital, Pendlebury, Nr. Manchester (Paediatric—225 beds). Junior, S.R.N., R.S.C.N., for Surgical Ward.

HOLIDAY RELIEF SISTERS

Rochdale Infirmary, Whitehall Street, Rochdale (Acute—109 beds). Resident or non-resident posts.

Ashton-under-Lyne General Hospital, Ashton-under-Lyne (Mainly Acute—600 beds). Two required for wards and departments.

MIDWIFERY SISTERS

Crumpsall Hospital, Delaunays Road, Manchester, 8 (Adult General—1,225 beds).

Haslam Maternity Home, Chorley New Road, Bolton (Maternity—22 beds).

Christiana Hartley Maternity Home, Colne (Maternity—16 beds). S.R.N., S.C.M.

STAFF MIDWIVES

Baguley Hospital, Wythenshawe, Manchester, 23 (T.B. and non-T.B. Chest Surgery—402 beds). For Maternity Unit.

Christopher Private Patients' Home at Royal Albert Edward Infirmary, Wigan (General and Maternity—46 beds). For Maternity Department.

Bolton District General Hospital, Farnworth (Complete Training School for Nurses and Part I Midwifery Training School) (Mainly Acute—607 beds).

Queen's Park Hospital, Blackburn (Part II Midwifery Training School) (Mainly General—603 beds). For day and night duty. Full-time or part-time. Resident or non-resident.

PUPIL MIDWIVES

Crumpsall Hospital, Delaunays Road, Manchester, 8 (Adult General—1,225 beds). For Part I Midwifery training in February, May, August and November each year. Department is modern and well-equipped and pupils receive two weeks' preliminary instruction before beginning on the wards.

Ashton-under-Lyne General Hospital, Ashton-under-Lyne (mainly Acute—600 beds). For schools commencing 1st August and 1st November. Part I Training School for Central Midwives' Board Examination.

Hope Hospital, Salford, 6 (726 beds, including Maternity—110 beds). S.R.N. or R.S.C.N. required. Vacancies in schools commencing May, August, November and February. Course includes one week's preliminary instruction, study day system and training in gas and air analgesia. Facilities for Part II training available with Salford District Service. Hospital is part of teaching unit for obstetrics in association with Manchester University Medical School. Applications also invited from women of good education who have not had any previous nursing training, for the two years' course in midwifery. Brochure available on request from Matron.

Billinge Hospital, Orrell, Nr. Wigan (375 beds, with busy Maternity Unit of 72 beds). New school for Part II Midwifery training opened in March, 1955. Vacancies for pupils at next school commencing 1st September, 1957, and thereafter at three monthly intervals—1st December, 1957, 1st March and 1st June, 1958. Opportunity for good experience of normal and abnormal midwifery. Gas and air course. Lectures by consultant medical staff. Modern Premature Baby Unit.

Bolton District General Hospital, Farnworth (Complete Training School for Nurses and Part I Midwifery Training School) (Mainly Acute—607 beds). (S.R.N. or R.S.C.N.) to undertake Part I Midwifery training. School commences late July. Modern and busy Obstetrics Department providing special experience in Premature Infants' Unit, artificial feed room and gas/air analgesia. Lectures not included in off duty time.

STAFF NURSES (THEATRE)

Christie Hospital and Holt Radium Institutes, Manchester, 20 (Special—252 beds). Required urgently.

Baguley Hospital, Wythenshawe, Manchester, 23 (T.B. and non-T.B. Chest Surgery—402 beds). Experience in thoracic surgery not essential.

Burnley General Hospital, Burnley (General—641 beds). Two required for a new twin operating theatre.

STAFF NURSES (MALE or FEMALE)

Crumpsall Hospital, Delaunays Road, Manchester, 8 (Adult General—1,225 beds). (a) for General Wards; (b) for Premature Babies' Unit; (c) trained for Neurosurgical Ward.

Baguley Hospital, Wythenshawe, Manchester, 23 (T.B. and non-T.B. Chest Surgery—402 beds). S.R.N. or T.A. Certificate.

Duchess of York Hospital for Babies, Burnage Lane, Levenshulme, Manchester, 19 (103 cots). For Surgical Ward dealing with general and plastic surgery. Children 0-5 years. This post can be resident or non-resident.

Royal Albert Edward Infirmary, Wigan (General—200 beds). For Out-patients' Department.

Queen's Park Hospital, Blackburn (Part II Midwifery Training School) (Mainly General—603 beds). Required for busy Children's Ward; 30 beds and cots, and for Male Geriatric Wards.

Oldham Royal Infirmary, Union Street West, Oldham (Recognised Training School for Nurses) (General—190 beds). For wards and departments.

Royal Manchester Children's Hospital, Pendlebury, Nr. Manchester (Paediatric—225 beds). R.S.C.N. for Medical and Surgical Wards.

NURSERY NURSES

Crumpsall Hospital, Delaunays Road, Manchester, 8 (Adult General—1,225 beds). For the Premature Babies' Unit.

POST-GRADUATE NURSES

Baguley Hospital, Wythenshawe, Manchester 23 (T.B. and non-T.B. Chest Surgery—402 beds). Vacancies exist for one year's post-graduate training for the British Tuberculosis Association Certificate. Examinations held in May and November. Applications are also invited from nurses desiring six months' post-graduate experience in a modern Thoracic Surgical Unit. Certificate of training awarded on completion of course. Lecture courses given.

ENROLLED ASSISTANT NURSES (MALE or FEMALE)

Baguley Hospital, Wythenshawe, Manchester, 23 (T.B. and non-T.B. Chest Surgery—402 beds). Opportunities to obtain B.T.A. Certificate.

Ashton-under-Lyne General Hospital, Ashton-under-Lyne (Mainly Acute—600 beds). Required (full-time or part-time), for duty on the Geriatric Wards.

Lytham Hospital, Lytham St. Annes (General—53 beds). For General Wards. Resident or non-resident.

Marsden Hospital, Burnley (Chest Diseases and Isolation—78 beds). For day and night duty.

Crumpsall Hospital, Delaunays Road, Manchester, 8 (Adult General—1,225 beds). For Chronic Sick Wards, Theatre and Midwifery Wards.

ENROLLED ASSISTANT NURSES (FEMALE)

Strinesdale Sanatorium, Moorside, Oldham (Tuberculosis—57 beds). Resident or non-resident.

Bolton District General Hospital, Farnworth (Complete Training School for nurses and Part I Midwifery Training School) (Mainly Acute—607 beds).

STUDENT NURSES

Baguley Hospital, Wythenshawe, Manchester, 23 (T.B. and non-T.B. Chest Surgery—402 beds). Four years' special associated training scheme for the B.T.A. Certificate and State Registration or two years' for the B.T.A. Certificate only. Applications from suitable ex-patients considered.

STUDENT NURSES—Contd.

Crumpsall Hospital, Delaunays Road, Manchester, 8 (Adult General—1,225 beds). Complete Training School. There are vacancies for suitably educated girls of 18 years of age and over, for three years' preliminary training in general nursing in the July Preliminary Training School. Candidates accepted for a reduced period of two years if already on the Supplementary Register of the General Nursing Council.

Ashton-under-Lyne General Hospital, Ashton-under-Lyne (mainly Acute—600 beds). For preliminary training school, commencing August, 1957. Study day block system in operation. Nurses on supplementary register accepted for reduced period of training.

Oldham Royal Infirmary, Union Street West, Oldham (Recognised Training School for Nurses) (General—190 beds). There are vacancies for student nurses with a good standard of education. General training consists of three years, which includes three months in the preliminary training school.

PUPIL ASSISTANT NURSES

Crumpsall Hospital, Delaunays Road, Manchester, 8 (Adult General—1,225 beds). Male and female.

CHESHIRE

ASSISTANT MATRONS

Barony Hospital, Nantwich (General and Obstetric — 300 beds). Resident S.R.N.

Stepping Hill Hospital, Stockport (General—535 beds). To be one of an administrative staff of six.

NIGHT SISTERS

Stockport Infirmary, Stockport (General—163 beds). Third required. Theatre and casualty experience essential.

WARD SISTERS

Hefferston Grange Sanatorium, Weaverham (T.B.—141 beds). Resident or non-resident.

Stepping Hill Hospital, Stockport (General—535 beds). Experienced for Female Ophthalmic Ward. Ophthalmic Certificate an advantage.

Collar House, Prestbury (Pre-Convalescent—43 beds). For day duty and night relief duty.

Arclid Hospital, Nr. Sandbach (Long stay—321 beds). Resident or non-resident.

RELIEF SISTERS

Stockport Infirmary, Stockport (General—163 beds).

MIDWIFERY SISTERS

Linden Grange Maternity Home, Hunkerford Avenue, Crewe (Maternity—15 beds G.P. Unit). Resident or non-resident.

Sale and Brooklands War Memorial Hospital, Charlton Drive, Sale (35 beds (Part II Training School). Resident or non-resident.

STAFF MIDWIVES

Stepping Hill Hospital, Stockport (General—535 beds). For a modern Maternity Unit of 58 beds, which is a Part I Midwifery Training School for Pupil Midwives.

PUPIL MIDWIVES

Stepping Hill Hospital, Stockport (General—535 beds). S.R.N. or non-S.R.N. for Part I training. Vacancies for the 22nd July and 21st October, 1957.

STAFF NURSES (MALE or FEMALE)

Stepping Hill Hospital, Stockport (General—535 beds). For Theatres and General Wards.

STAFF NURSES (FEMALE)

Hefferston Grange Sanatorium, Weaverham (T.B.—141 beds). S.R.N. or T.A. Resident or non-resident.

ENROLLED ASSISTANT NURSES (FEMALE)

Hefferston Grange Sanatorium, Weaverham (T.B.—141 beds). Resident or non-resident.

St. Thomas' Hospital, Stockport (Chronic—446 beds). Resident or non-resident.

MANCHESTER REGIONAL HOSPITAL BOARD—*Contd.*

DERBYSHIRE

EVONSHIRE ROYAL HOSPITAL, BUXTON

eumatism and re-habilitation centre
177 beds; annexe—75 beds)

d Sister resident or non-resident.
Nurses (female) resident or non-dent for day duty.

WESTMORLAND

STMORLAND COUNTY HOSPITAL, KENDAL

(General—82 beds)

Nurses and **Enrolled Assistant Nurses** ward duties.

MENTAL NURSING VACANCIES

CRUMPSALL HOSPITAL, DELAUNAYS ROAD, MANCHESTER, 8
(Adult General—1,225 beds)
Ward Sister for Psychiatric Female Ward (14 beds).

OLLERSETT VIEW HOSPITAL, NEW MILLS
(Mental—56 beds)
Ward Sister resident or non-resident for duty in the Psychiatric Wards.

ROSSENDALE GENERAL HOSPITAL, RAWTENSTALL
(345 beds)
Staff Nurse (Male) for Male Psychiatric Unit.

ST. THOMAS' HOSPITAL, STOCKPORT
(Chronic—446 beds)
Staff Nurse (Male) for Mental Wards. Non-resident.

TUDENTS. There are vacancies for **Student Nurses, Pupil Assistant Nurses** and **Pupil Midwives** at Training Hospitals including Mental Hospitals and Mental Deficiency Institutions) all parts of the Region, which comprises parts of Lancashire, heshire, Derbyshire and Westmorland. Applicants who wish to nter training should write to the Matron of the hospital of eir choice referred to in the above advertisement, mentioning e advertisement in their letters. (70)

NORFOLK COUNTY NURSING ASSOCIATION

Applications are invited from District Nurse-Midwives/Health Visitors, Queen's or S.R.N., S.C.M., for the following areas:

Southery, Nr. Ely. Combined duties. Unfurnished bungalow provided.

Long Stratton, Nr. Norwich. One of two **Nurses.** Rural area. Combined duties. Separate unfurnished house.

Melton Constable. Double district. Combined duties. Rural area. Nurses' house available (unfurnished) in pleasant surroundings.

Mundford, Nr. Thetford. Edge of Breckland. Midwifery and general nursing. Unfurnished bungalow.

Westacre, Nr. Swaffham. Nurse's unfurnished house provided. Combined duties.

Massingham, Nr. King's Lynn. Rural area. Combined duties. Unfurnished house.

Scholarships available for Health Visitor and Queen's Nurse training with a view to generalised duties.

Staff needed for relief duties. Holidays or longer periods.

Whitley salary scales and conditions. Motorists—allowance for own vehicle or cars provided.

Apply Superintendent Nursing Officer, 29 Thorpe Road, Norwich. (52)

COUNTY OF CORNWALL

Applications are invited for the following vacancy:

Egloskerry (Nr. Launceston). One **District Nurse-Midwife/Health Visitor.** S.R.N., S.C.M., H.V. Certificate essential, and district training an advantage, to undertake generalised duties. Furnished house available. Car driver essential and car provided or allowance given if nurse drives own car. Salary and service conditions in accordance with Whitley Council decisions.

Further information and forms of application may be obtained from the County Nursing Officer, The Crescent, Truro.

E. T. VERGER,
Clerk of the County Council.

County Hall, Truro.
5th June, 1957. (3453)

SOKE OF PETERBOROUGH COUNTY COUNCIL

Applications are invited for the appointment of two **Midwives** in the Domiciliary Midwifery Service of the County Council. Salary in accordance with the appropriate Whitley Council scale. Accommodation, by way of single persons' flats, may be made available by the local housing authority.

Applications immediately in writing, stating age, qualifications and experience, to the undersigned, with copies of two recent testimonials or names of referees.

ERIC P. SMITH,
Clerk of the County Council.

County Council Offices,
Bridge Street, Peterborough. (3178)

PUBLIC HEALTH VACANCIES—Continued.

AFFORDSHIRE COUNTY COUNCIL
XETER AREA HEALTH COMMITTEE
UTTOXETER URBAN DISTRICT

lications are invited for the following tment:—

FULL-TIME HEALTH VISITOR

appointment will be subject to one s notice on either side and is super-ble, in which connection the successful ate will be required to pass a medical ation.

ry and conditions of service will be cordance with the Whitley Council mendations, and a Casual Car Allowance paid.

at may be made available in due course.
ns of application and particulars of the tment can be obtained from the Area l Officer, Holly Dene, High Street, ter.

JOHN H. KENNY,
Area Clerk.

nk House,
Street,
ter, Staffs.
ne, 1957. (3458)

CITY OF LEEDS
UBLIC HEALTH DEPARTMENT
HOME NURSING SERVICE

lications are invited for the posts of me **District Nurses.**
ley Council's salary scales.
time appointments are subject to l examination, and the Local Govern-superannuation Acts, 1937-53. Uniform d and accommodation available if d.
lications on forms obtainable from the gned, to be received at 25 East Leeds, 1, as soon as possible.
assing in any form, either directly or ly, will be a disqualification.

I. G. DAVIES,
Medical Officer of Health.
(3418)

ST SUFFOLK COUNTY COUNCIL
LONG MELFORD

District Nurse-Midwives required for ve area 12 miles from Bury St. d's (One as area relief nurse). Share unfurnished house. One car and tocycle provided. Suit friends or

itions of Service as recommended by Councils for the Health Services. County Medical Officer, Westgate Bury St. Edmund's. (3444)

ESSEX COUNTY COUNCIL
th Visitors required. Salary and other ons of service in accordance with lly negotiated agreements.
ication forms obtainable from County l Officer of Health, County Hall, sford. Apply immediately. (x95)

LINDSEY COUNTY COUNCIL

PUBLIC HEALTH DEPARTMENT

Whole-time **District Midwife** required in Scunthorpe Nursing District. New flat available. Car supplied. Salary in accordance with scale recommended by Whitley Council for Nurses and Midwives. Commencing salary according to qualifications and experience of person appointed.

Application forms obtainable from Dr. C. D. Cormac, County Medical Officer of Health, P.O. Box 26, County Offices, Newland, Lincoln. (3407)

EAST SUFFOLK COUNTY COUNCIL

Applications are invited for the following vacancies:

HEALTH VISITORS

Stowmarket. Two vacancies for areas based on the town of Stowmarket and covering adjacent rural parishes. Would suit two friends. Help given to find accommodation.

Tunstall. Vacancy for rural area near Aldeburgh. Unfurnished flat available.

DISTRICT NURSE-MIDWIVES

Debenham. Vacancy for rural area about 12 miles from Ipswich. New house being built.

Salary and conditions of service in accordance with National Awards.

Forms of application from County Medical Officer, County Hall, Ipswich. (3423)

ESSEX COUNTY COUNCIL

DOMICILIARY NURSING AND MIDWIFERY STAFF

Applications invited for following appointments:
(a) **District Nurse-Midwife (Tilbury).** S.R.N., S.C.M.
(b) **District Midwife (Hornchurch).** S.C.M. (S.R.N. desirable). Must be motorist or cyclist.
(c) **District Nurse (Rainham).** S.R.N. Unfurnished accommodation.
All applicants preferably district trained.
Application forms from Area Medical Officer, 34 Cresthill Avenue, Grays. (3501)

ESSEX COUNTY COUNCIL

DOMICILIARY NURSING AND MIDWIFERY STAFF

Applications invited for following appointments:
(a) **District Midwife** (S.R.N., S.C.M.). **Harlow.**
(b) **District Nurse** (S.R.N., district trained). **Loughton.**
Car drivers essential. Unfurnished accommodation.
Application forms from Area Medical Officer, Municipal Offices, High Road, Woodford, E.18. (3642)

HAMPSHIRE COUNTY COUNCIL

HOME NURSING AND MIDWIFERY SERVICE

St. Mary Bourne. District Nurse-Midwife/Health Visitor required. Health visiting qualification essential. Furnished or unfurnished house available.

Droxford. District Nurse-Midwife/Health Visitor required. Health visiting qualification essential. Furnished or unfurnished house available.

Eastleigh. District Nurse-Midwife required. Own accommodation.

Cars provided or allowance given for use of own car.

For further particulars and form of application apply to the County Medical Officer, The Castle, Winchester. (3626)

NORTH RIDING COUNTY COUNCIL
APPOINTMENT OF NURSING STAFF

District Nurse/Midwife/Health Visitor for generalised duties for each of the following districts: Haxby, near York. Yarm, near Stockton-on-Tees. Unfurnished houses available. Car drivers.

District Nurse-Midwives S.R.N., S.C.M., for midwifery and home nursing duties for Thornaby-on-Tees and Eastfield district of Scarborough. Unfurnished flats available.

Relief District Nurse-Midwives for duty in administrative area. Car drivers essential.

Domiciliary Midwife for South Bank. Unfurnished house available.

Qualified Health Visitors required for Eston and Guisborough areas for health visiting and school nursing.

Whitley Council salary scales apply. Appointments superannuable and subject to medical examination.

Forms of application and further details from the County Medical Officer, County Hall, Northallerton.

H. G. THORNLEY,
Clerk of the County Council.

13th June, 1957. (3589)

DERBYSHIRE COUNTY COUNCIL
HEALTH DEPARTMENT

Applications are invited for the following posts:—

(a) **Health Visitors** in various parts of the County, including areas not far distant from Dove Dale and the Dukeries. Applicants are required to be State Registered Nurses who also possess Part I of the State Certified Midwives' Certificate and the Health Visitor's Certificate of the Royal Society of Health.

(b) **County Midwives** in the Heanor (Local Housing Authority will give sympathetic consideration to allotting a house) and Pinxton areas.

(c) **Home Nurse-Midwife** to reside in the Shirebrook area.

Whitley Council's salaries and conditions of service. Travelling allowance on County Council scale. Posts pensionable. Canvassing disqualifies.

Application forms are obtainable from Dr. J. B. S. Morgan, County Medical Officer, St. Mary's Gate, Derby, and should be returned to him duly completed by 8th July, 1957. (3530)

ISLE OF MAN
HEALTH SERVICES BOARD

Applications are invited for the appointment of **Health Visitor** by the above Authority. Salary and conditions of service in accordance with Whitley Council. Car driver essential.

Application forms and further particulars obtainable from the Nursing Superintendent, Health Services Board, 32 Circular Road, Douglas, Isle of Man. (3610)

PUBLIC HEALTH VACANCIES
Contd. on SUPP. IX

OXFORD REGIONAL HOSPITAL BOARD

(43 BANBURY ROAD, OXFORD)

Berkshire, Buckinghamshire, Northamptonshire, Oxfordshire, and parts of Gloucestershire and Wiltshire

Applications are invited for the following appointments, which should be sent, with details of age, training, qualifications and experience, to the Matron of the appropriate hospital, from whom further details may be obtained. National salary scales apply.

Inquiries about other posts and training facilities should be addressed to the Board's Nursing Officer.

SISTER TUTOR

Horton General Hospital Group Training School, Banbury, Oxon. (210 beds). **Assistant Tutor.**

NIGHT SUPERINTENDENTS

Neithrop and Pines Hospitals, Banbury, Oxon.

Peppard Chest Hospital, Henley-on-Thames, Oxon. (236 beds). Considerable experience in pulmonary tuberculosis and thoracic surgery. B.T.A. Certificate an advantage, but training can be taken at hospital. **Now vacant.** Applications to Group Secretary, Reading and District H.M.C., 3 Craven Road, Reading.

ADMINISTRATIVE SISTERS

Peppard Chest Hospital, Henley-on-Thames, Oxon. (236 beds). For general administrative duties and able to relieve Assistant Matron. Forms of application from Group Secretary, Reading and District Hospital Management Committee, 3 Craven Road, Reading.

Sandleford Hospital, Newbury, Berks. (Chronic Sick, Maternity and Part III—149 beds). Able to relieve Assistant Matron. Applications to Group Secretary, Reading and District H.M.C., 3 Craven Road, Reading.

Stoke Mandeville Hospital, Aylesbury, Bucks. (General—619 beds). Modern Hospital and Training School with special departments for Plastic Surgery, Neurology, Communicable Diseases, Rheumatism Research and the National Spinal Injuries Centre. Excellent opportunity to gain all-round introduction to nursing administration. The hospital is pleasantly situated within easy reach of Oxford and London. Resident or non-resident.

DEPARTMENTAL SISTER

Battle Hospital, Reading, Berks. (Mainly General—343 beds). **Theatre Sister** for Accident and Orthopaedic Theatre.

NIGHT SISTERS

Buckingham Hospital, Buckingham (General — 21 beds). **Night Sister or Staff Nurse.**

Newbury District Hospital, Newbury, Berks. (General—90 beds). Junior Night Sister.

Nuffield Orthopaedic Centre (Wingfield-Morris Orthopaedic Hospital), Headington, Oxford. One of two. Excellent accommodation situated some distance from the hospital. Alternate week-ends off duty.

Stoke Mandeville Hospital, Aylesbury (General—619 beds). Senior Night Sister to work with Night Superintendent and team of five Night Sisters. Modern well-equipped hospital. Good general work, and also special departments for Plastic Surgery and Burns, Neurology, Rheumatism Research and the National Spinal Injuries Centre. General Training School. Residence optional.

Tindal General Hospital, Aylesbury (Mainly General—261 beds). One of two, working under Night Superintendent.

Wokingham Hospital, Wokingham, Berks. (Chronic Sick and Maternity—145 beds).

THEATRE SISTER

Stoke Mandeville Hospital, Aylesbury (General—619 beds). To work with Theatre Superintendent. Modern well-equipped department dealing with general surgery, gynaecology, orthopaedic surgery and the work of the National Spinal Injuries Centre. Resident or non-resident.

SISTERS

Danetre Hospital, Daventry (Chronic Sick—150 beds). Junior Ward Sister, S.R.N. (or female S.E.A.N. would be considered) and Male Charge Nurse, S.R.N. Posts suitable for a married couple without children. Furnished accommodation within the Nurses' Home provided. This is a country Hospital with an active Geriatric Unit and is a Training School for Assistant Nurses.

GENERAL NURSING APPOINTMENTS

SISTERS—Contd.

Newbury District Hospital, Newbury, Berks. (General—90 beds). Junior Sisters.

Peppard Chest Hospital, Nr. Henley-on-Thames, Oxon. (236 beds). Experienced Sister for Ward of 33 beds for the treatment of Thoracic Diseases. Also experienced Sister for Out-patient Department. Resident or non-resident.

Stoke Mandeville Hospital, Aylesbury (General—619 beds). Junior Sister for Gynaecological Ward. Modern Department of 25 beds with a variety of interesting work. General Training School. Resident or non-resident.

Tindal General Hospital, Aylesbury (Mainly General—261 beds). Two Second Sisters, one for Female Surgical Ward and one for Female Ward for Medical and Diseases of the Chest.

Winslow Hospital, Winslow, Bucks. (Chronic—46 beds, M.D.—62 beds). Ward Sister or Staff Nurse to take charge of Chronic Sick Ward. Accommodation available in modern nurses' home, three minutes from hospital.

MALE CHARGE NURSES

Danetre Hospital, Daventry (Chronic Sick—150 beds). Male Charge Nurse, S.R.N. and Junior Ward Sister, S.R.N. (or female S.E.A.N. would be considered). Posts suitable for a married couple without children. Furnished accommodation within the Nurses' Home provided. This is a country Hospital with an active Geriatric Unit and is a Training School for Assistant Nurses.

Glapthorn Road Hospital, Oundle, Northants. (Chronic Sick—60 beds). Married couple required. Male Charge Nurse, S.R.N., Female Staff Nurse or S.E.A.N. The Charge Nurse to be responsible for running a 30 bedded ward and the wife to assist in the Female Ward of 30 beds. Accommodation provided, but not for children. Applications to General Hospital, Kettering.

HOLIDAY RELIEF SISTERS

Stoke Mandeville Hospital, Aylesbury (General—619 beds). For holiday duties. (Approximately six months with possibility of permanent appointment). Resident or non-resident.

MIDWIFERY SISTERS

Battle Hospital, Reading (Mainly General—343 beds). Two for Part II Training School.

Northampton General Hospital, Northampton (Barratt Maternity Home—68 beds). Part I Midwifery Training School with Premature Baby Unit. Good Labour Ward experience. Modern residential accommodation. Applications to Barratt Maternity Home, Northampton.

St. George's Hospital, Wallingford, Berks. (17 beds). Two required.

Sandleford Hospital, Newbury, Berks. (Chronic Sick and Maternity—118 beds). (Maternity Unit of 14 beds).

The Elms Maternity Home, Banbury, Oxon. (15 beds). Midwifery Sister or Staff Midwife.

Wokingham Hospital, Wokingham, Berks. (Chronic Sick and Maternity—145 beds).

STAFF NURSES (FEMALE)

Battle Hospital, Reading (Mainly General—343 beds). **For Chronic Sick, Geriatric and Accident and Orthopaedic Wards.** Also S.R.N. or R.S.C.N. for Premature Baby Unit of 16 cots.

Cold Ash Long-stay Children's Hospital, Nr. Newbury, Berks. (34 beds).

STAFF NURSES (FEMALE)—Contd.

Glapthorn Road Hospital, Oundle, Northants. (Chronic Sick—60 beds). Married couple required. Male Charge Nurse, S.R.N., Female Staff Nurse or S.E.A.N. The Charge Nurse to be responsible for running a 30 bedded ward and the wife to assist in the Female Ward of 30 beds. Accommodation provided, but not for children. Applications to Matron, General Hospital, Kettering.

Newbury District Hospital, Newbury, Berks. (General—90 beds). One for Children's Ward and one for night duty.

Nuffield Orthopaedic Centre (Wingfield-Morris Orthopaedic Hospital), Headington, Oxford. For duty in the Private Wards. Orthopaedic Nursing Certificate or experience in this specialty essential.

Royal Berkshire Hospital, Reading (General—341 beds). For general theatre, also one for E.N.T. Theatre.

Stoke Mandeville Hospital, Aylesbury (General—619 beds). Vacancies for Staff Nurses in:—

General Wards (Medical, Surgical and Gynaecological).
General Theatre.
Plastic Surgery Wards.
Plastic Surgery and Burns Unit Theatre.
National Spinal Injuries Centre.
Rheumatism Research.
Neurological Unit — linked with United Oxford Hospitals.
Tuberculosis Unit—15 beds. (Applicants with Tuberculosis Association Certificate only will be considered).

The Pines Hospital, Banbury, Oxon. (T.B.—25 beds, I.D.—6 beds).

Tindal General Hospital, Aylesbury (Mainly General—261 beds). For Theatre and for day and night duty on General Wards. Aso for E.N.T. Department, where excellent experience in both ward and theatre work may be gained.

Wantage Hospital, Wantage, Berks. Staff Nurse, S.R.N. Full-time. Resident or non-resident.

Watlington and District Hospital, Watlington, Oxon. (G.P. — 20 beds). S.R.N., full-time. Resident or non-resident.

Winslow Hospital, Winslow, Bucks. (Chronic—46 beds, M.D.—62 beds). Staff Nurse or Ward Sister to take charge of Chronic Sick Ward. Accommodation available in modern nurses' home three minutes from hospital.

STAFF MIDWIVES

Battle Hospital, Reading (Mainly General—343 beds). For Part II Training School. Unit of 48 beds and 16 Premature Baby Cots. Good experience.

Royal Buckinghamshire Hospital, Aylesbury (General—105 beds). For busy Maternity Department. Not a Training School. Excellent experience.

St. George's Hospital, Wallingford, Berks. (17 beds). Two required.

Sandleford Hospital, Newbury, Berks. (Chronic Sick and Maternity—118 beds). For unit of 17 beds.

Townlands Hospital, Henley-on-Thames, Oxon. (Medical, Chronic Sick and Maternity—104 beds).

Wokingham Hospital, Wokingham, Berks. (Chronic Sick and Maternity—145 beds). Two required.

PUPIL MIDWIVES

Battle Hospital, Reading (Mainly General—343 beds). Part II.

STATE ENROLLED ASSISTANT NURSES

Battle Hospital, Reading, Berks. (Mainly General—343 beds). **Day or night duty.**

STATE ENROLLED ASSISTANT NURSES—Contd.

Blagrave Hospital, Reading (Convalescent—60 beds). Full or part-time for night duty. Apply Matron, Royal Berkshire Hospital, Reading.

Henley and District War Memorial Hospital, Henley-on-Thames, Oxon. (General—21 beds).

Newbury District Hospital, Newbury, Berks. .90 beds).

Peppard Chest Hospital, Henley-on-Thames, Oxon. (Trainnig School for British T.A. Certificate) (Chest Diseases —236 beds). For Operating Theatre Unit. Two interested in surgery. Good experience available. Caravan sites for suitable applicants may be available in grounds.

Prospect Park Hospital, Reading (General, I.D. and T.B. — 104 beds). For day and night duty. Apply Matron, Royal Berkshire Hospital, Reading.

Royal Berkshire Hospital, Reading (General—341 beds).

Royal Buckinghamshire Hospital, Aylesbury (General—105 beds). For General Wards. Resident or non-resident.

St. Mary's Hospital, Wallingford (Chronic Sick—127 beds).

Sandleford Hospital, Newbury (Chronic Sick and Maternity—118 beds).

Stoke Mandeville Hospital, Aylesbury, Bucks. (General—619 beds). Male or female, resident or non-resident, for:

Rheumatism Research.
Neurology.
Plastic Surgery and Burns Unit.
National Spinal Injuries Centre.
Communicable Diseases.

Tindal General Hospital, Aylesbury (Mainly General — 261 beds). For Surgical and Geriatric Wards. Resident or non-resident.

Wallingford and District Hospital, Wallingford, Berks. (General—18 beds).

Winslow Hospital, Winslow, Bucks. (Chronic—46 beds, M.D.—62 beds). Female. Accommodation available in modern nurses' home three minutes from hospital.

Wokingham Hospital, Wokingham (Chronic and Maternity—145 beds). For Chronic Sick and one for Maternity.

NURSING AUXILIARIES

Peppard Chest Hospital, Henley-on-Thames, Oxon. Resident or non-resident.

Wokingham Hospital, Wokingham, Berks. Resident or non-resident.

MENTAL NURSING VACANCIES

MALE

NIGHT SUPERINTENDENT

St. Crispin Hospital, Duston, Northampton (Mental—470 male beds). The hospital which is being extensively modernised has a modern admission unit and is situated three miles from Northampton on a frequent bus route. There is a house available. Applications to the Physician Superintendent not later than 30th June, 1957.

NIGHT SISTER

Borocourt Hospital, Nr. Reading, Berks (Mental Deficiency—400 beds). Should be qualified in Mental Deficiency Nursing. Resident or non-resident.

WARD SISTER

Borocourt Hospital, Nr. Reading, Berks (Mental Deficiency—400 beds). Applicants should be qualified in Mental Deficiency Nursing. Resident or non-resident.

OXFORD REGIONAL HOSPITAL BOARD—(Contd.)

STUDENT NURSES

Vacancies for Student Nurses are available at the following hospitals. Please apply to the Matron of the hospital concerned.

Peppard Chest Hospital, Henley-on-Thames (Regional Thoracic Surgical Centre—236 beds). Vacancies for well-educated women and men students. All types of treatment for pulmonary T.B., including Major Thoracic Surgical Unit for T.B. and non-tuberculous diseases of the chest. Training School under G.N.C. special three years' training, one year in the Chest Hospital and two years in a General Hospital). Hospital is also two-year Training School for British T.A. Cert., one year of which counts towards General Training.

Reading Combined Hospitals' Training School for Nurses, comprising: **Royal Berkshire, Battle and Prospect Park Hospitals.** Applications are invited from well-educated young ladies (18-32 years) to train as Nurses. Nurses on the Supplementary part of the Register accepted for two years' training. **Study day** system of training has been adopted. Central Preliminary School. Eleven-week course. Vacancies for June and October, 1957. Apply Matron, Royal Berkshire Hospital, Reading.

Royal Buckinghamshire and Associated Hospitals School of Nursing, comprising **Royal Buckinghamshire Hospital** (105 beds). **Stoke Mandeville Hospital** (619 beds). **Tindal General Hospital** (261 beds). Applications are invited from candidates who have reached the age of 18 and have attained a good standard of education. Excellent facilities for practical experience. Block system of education. Modern Teaching Unit and Nurses' Home. Training Schools begin 1st May, August, November and February each year. **Post-registration Students accepted for shortened training.** Inquiries and applications to the Matron of any of the above hospitals, Aylesbury, Bucks.

PUPIL ASSISTANT NURSES

Newbury District Hospital, Newbury, Berks. (90 beds).

Royal Buckinghamshire and Associated Hospitals, Aylesbury, Bucks. Applications are invited from candidates of 18 years and over, wishing to take the 2-year training to become State Enrolled Assistant Nurses. This training is designed for those who wish to become

PUPIL ASSISTANT NURSES—Contd.

proficient in practical bedside nursing. Females, resident or non-resident, Males non-resident. First course begins 23rd September, 1957. Further particulars and application forms from Matron, Tindal General Hospital, Aylesbury, or Matron, Winslow Hospital, Winslow, Bletchley, Bucks.

Wallingford Hospitals Assistant Nurse Training School. Applications to Matron, St. Mary's Hospital, Wallingford, Berks.

Wokingham Hospital, Wokingham, Berks. (3)

ESSEX COUNTY COUNCIL

District Nurse-Midwives required for Chelmsford district of Mid-Essex Health Area. Four posts; the duties of two being concerned mainly with midwifery. Housing accommodation available. Applicants must be S.R.N., S.C.M., preferably with district training, and car drivers. Nationally negotiated salaries and conditions of service. Medical examination. Superannuation.

Application forms from Area Medical Officer, 75 Springfield Road, Chelmsford. (3643)

ESSEX COUNTY COUNCIL

HEALTH VISITORS

Applications invited for appointments in Aveley, West Thurrock, Rainham and Stanford-le-Hope districts of South Essex Health Area. Must be cyclists or, Stanford-le-Hope, cyclists or motorists. Combined duties.

Application forms from Area Medical Officer, 34 Cresthill Avenue, Grays. (3452)

LINDSEY COUNTY COUNCIL

HEALTH COMMITTEE

(In membership with the Queen's Institute of District Nursing)

District Nurse-Midwife (S.R.N., S.C.M.), preferably with district training, required for Skegness Nursing District. Two-bedroomed furnished flat available. Salary in accordance with scale recommended by Whitley Council for Nurses and Midwives. Commencing salary determined having regard to qualifications and experience of person appointed. Car driver essential. Car provided by the County Council.

Forms of application may be obtained from C. D. Cormac, County Medical Officer of Health, P.O. Box No. 26, County Offices, Newland, Lincoln. (3596)

TWO FRIENDS required: one for midwifery; one for general nursing, with district training. Small branch home in pleasant district. Whitley scale of salaries.

Apply Superintendent, 25 Erleigh Road, Reading. (3491)

NTY BOROUGH OF DARLINGTON

DOMICILIARY MIDWIFE

ications are invited from State Regis- Nurses holding S.C.M. Certificate. The subject to the provisions of the Local ment Superannuation Act, 1937, and ccessful candidate will be required to medical examination.

y scale in accordance with the endations of the Whitley Council. person appointed may be required to in the midwives' hostel, for which a on of £164 per annum would be made er salary.

ications on the prescribed form, which supplied on request, must be returned Medical Officer of Health, Feethams, rton, within 14 days from the publica- this advertisement. (3425)

FFORDSHIRE COUNTY COUNCIL FIELD AREA HEALTH COMMITTEE

ications are invited to one existing r newly created **Health Visiting** posts geley, Aldridge, Lichfield City and District. In the case of the existing n Rugeley a car allowance will be . Housing accommodation will be le in the case of the Lichfield City, e and Lichfield Rural posts.

ication forms and further particulars tainable from the Area Medical Officer, Lodge, Lichfield, Staffordshire. (3527)

FFORDSHIRE COUNTY COUNCIL EK AREA HEALTH COMMITTEE

ications invited for the post of e, Biddulph Urban District.

y and conditions of service on Whitley recommendations. Essential car user ce.

her particulars and forms of application the Medical Officer, **Barclays Bank** ers, Cross Street, Cheadle, Stoke-on- to whom application forms must be d by 6th July, 1957.

E. H. TOMLIN,
Medical Officer.
(3542)

AMPSHIRE COUNTY COUNCIL

ications are invited from **State Regis- Nurses** holding the Health Visitor's ate for a post on the Headquarters' f the County Medical Officer. The ful candidate will be required to assist inistrative work as part of her duties. salary will be on the **Whitley Council** r Health Visitors.

her details may be obtained from the Medical Officer, The Castle, Win- to whom applications should be d within fourteen days of the nce of this advertisement. (3552).

SURREY COUNTY COUNCIL

(Affiliated to the Queen's Institute of District Nursing)

Surbiton. District Nurse-Midwife.

Carshalton, Surbiton, Wimbledon, Sutton, Redhill, Wallington. District Nurses. Preferably resident in the homes, but non-resident if desired.

Cheam. District Nurse-Midwife. No accommodation provided.

Ashstead. District Nurse-Midwife. Furnished flatlet available.

Cranleigh. Double district. Furnished house provided. Motorist essential.

Coulsdon. District Nurse-Midwife in Coulsdon. Accommodation in nurses' home.

These are full-time superannuable posts and the salaries and conditions of service are in accordance with the Whitley Council awards.

Candidates should apply to the County Medical Officer, County Hall, Kingston-upon-Thames. (3617)

HEREFORDSHIRE COUNTY COUNCIL

HEREFORD CITY

Health Visitor required for full-time Health Visitor/School Nurse duties.

District Nurse-Midwives. Two required for combined duties. Would suit two friends, normally off duty together. Good accommodation—new house, unfurnished or furnished. Cyclists or motorists—car provided.

Application forms and terms of appointment may be obtained from the County Medical Officer, 35 Bridge Street, Hereford. (3645)

LINDSEY COUNTY COUNCIL

HEALTH COMMITTEE

(In membership with the Queen's Institute of District Nursing)

District Nurse (S.R.N.) preferably with district training, required for Cleethorpes Nursing District. Salary in accordance with scale recommended by Whitley Council for Nurses and Midwives. Commencing salary determined having regard to qualifications and experience of person appointed. Cycle area.

Forms of application obtainable from C. D. Cormac, County Medical Officer of Health, P.O. Box No. 26, County Offices, Newland, Lincoln. (3595)

OCCUPATIONAL HEALTH NURSING VACANCIES

A SENIOR MALE NURSE (S.R.N.), not over 35 years of age, is required by **OIL COMPANY** in Sumatra, to supervise an outlying clinic. The duties would include first aid, early diagnosis, blood and urine testing and dispensing of standard prescriptions, the clinic being visited by Medical Officer two or three times weekly, unless emergency intervenes. Candidates with previous experience Malaya or Burma preferred, local language being Malay.

The commencing salary is £1,365 per annum plus an allowance which covers board and lodging. There is a pension plan with paid home and local leaves, each tour being of two years' duration.

Apply, in writing, with all particulars of age qualifications and experience, quoting "SUM" to Caltex Services Limited, Caltex House, Knightsbridge Green, London, S.W.1. (3630)

ISLE OF MAN

District Nurse-Midwife required. Health Visitor's certificate preferred. Car driver essential. Modern house. Whitley Council salary and conditions of service. Superannuation transferable.

For further information apply to:—Superintendent Nursing Officer, Health Services Board, 32 Circular Road, Douglas. (2783)

OCCUPATIONAL HEALTH NURSING VACANCIES

NATIONAL COAL BOARD
NORTH EASTERN DIVISION—NO. 8 AREA

Applications are invited from **State Registered Nurses** for a post in the North Eastern Division for work at Peckfield Colliery, Micklefield, Nr. Leeds, Yorkshire. Preference will be given to applicants who possess the Industrial Nursing Certificate. Experience in Industrial Nursing or any other position of responsibility will be an advantage. The salary scale is £520 x £20—£640. In addition a further £30 per annum will be paid to those holding the Industrial Nursing Certificate. There is also a uniform allowance of £20 and free laundry or an allowance in lieu. The commencing salary will be in accordance with qualifications and experience. Forms of application may be obtained from:—

Area Staff Manager, National Coal Board, North Eastern Division, No. 8 (Castleford) Area, P.O. Box 13, Allerton Bywater, Castleford, Yorkshire.

Completed forms should be returned not later than the **3rd July, 1957.** (3448)

THE NATIONAL COAL BOARD
SOUTH WESTERN DIVISION

invite applications for the post of **Sister-in-Charge** of Markham Colliery Medical Centre, Markham, Blackwood, Mon.

Applicants should be State Registered Nurses. The possession of an Industrial Diploma or Certificate would be an advantage.

Salary according to qualifications and experience, will be within the scale of £520 x £20—£640, plus uniform allowance **of £15 per annum and laundry allowance.** An allowance of £30 per annum will be made to persons holding an Industrial Nursing Certificate.

Please quote Staff Vacancy No. 265.

Full particulars of age, qualifications, experience and positions held together with **details** of present post and salary should be sent to the Divisional Chief Staff Officer, National Coal Board, Cambrian Buildings, Mount Stuart Square, Cardiff, by 2nd July, 1957. (3632)

OCCUPATIONAL HEALTH NURSING VACANCIES—Contd. on SUPP. XI

EAST ANGLIAN REGIONAL HOSPITAL BOARD

Applications are invited for the following appointments, and should be sent, together with details of age, training, qualificati and experience, and accompanied by copies of two recent testimonials (or the names of two referees) to THE MATRON OF T HOSPITAL CONCERNED (except where otherwise stated). Salaries and conditions of service in accordance with the appropriate sca

HUNTINGDONSHIRE AREA

COUNTY HOSPITAL
BRAMPTON ROAD, HUNTINGDON
(63 beds)

Applications are invited for the following Sisters' posts which will become vacant when the present holders leave to take further post-graduate courses:—

(a) **THEATRE.** June, 1957.
(b) **PRIVATE WING** (6 beds), and **Children's Ward** (8 cots) combined post. July, 1957.
(c) **NIGHT SISTERS.**

Further details concerning these posts can be obtained from Matron, to whom applications should be addressed, giving details of training and subsequent experience.

STAFF NURSE

HUNTINGDON COUNTY HOSPITAL, Huntingdon (63 beds). Staff Nurse for Male Unit of 20 beds. Required, August, 1957.

WEST SUFFOLK AREA

THEATRE SISTER

NEWMARKET GENERAL HOSPITAL, Exning Road, Newmarket (Complete General Training School—338 beds). Must be S.R.N. Previous experience an advantage.

SISTERS

NEWMARKET GENERAL HOSPITAL, Newmarket (338 beds). Complete General Training School. Sister, S.R.N., for Female Medical Ward.

NEWMARKET GENERAL HOSPITAL, Newmarket (Complete General Training School—338 beds). Sister for Female Surgical Ward. S.R.N., S.C.M. an advantage.

ST. LEONARD'S HOSPITAL, Sudbury (Acute—42 beds). S.R.N. for General Wards.

THETFORD COTTAGE HOSPITAL, Thetford (Acute—12 beds). Full-time for day duty. Resident.

WALNUTTREE HOSPITAL, Sudbury (Chronic—142 beds). Ward Sister.

STAFF NURSES

ISOLATION HOSPITAL, Fordham Road, Exning (Fever and Chronic Sick). For small Chronic Sick Unit of 9 beds.

NEWMARKET GENERAL HOSPITAL, Exning Road, Newmarket (338 beds). Complete General Training School. Male or female for Male Medical and Orthopaedic Wards. Must be S.R.N. Orthopaedic and B.T.A. Certificates an advantage.

NEWMARKET GENERAL HOSPITAL, Exning Road, Newmarket (338 beds). Complete General Training School. Female Staff Nurses for Male and Female Medical and Orthopaedic Wards. Must be S.R.N. Orthopaedic and B.T.A. Certificates an advantage.

ST. LEONARD'S HOSPITAL, Sudbury (Acute—42 beds). For General Wards.

THETFORD COTTAGE HOSPITAL, Thetford (Acute—12 beds). S.R.N. (full-time) for night duty.

WEST SUFFOLK GENERAL HOSPITAL, Bury St. Edmunds (Acute—262 beds). Staff Nurses for wards and departments and for theatre experience.

STATE ENROLLED ASSISTANT NURSES

WALNUTTREE HOSPITAL, Sudbury (Chronic—142 beds).

WEST SUFFOLK GENERAL HOSPITAL, Bury St. Edmunds (Acute—262 beds). For wards and departments.

MIDWIFERY SISTERS

ST. LEONARD'S HOSPITAL, Sudbury (Acute—42 beds). S.R.N., S.C.M. Day duty. Night relief.

STAFF MIDWIVES

NEWMARKET GENERAL HOSPITAL, Exning Road, Newmarket (338 beds). Complete General Training School. For night duty in general practitioner maternity ward of 8 beds. Must be S.C.M.: S.R.N. qualification an advantage.

ST. LEONARD'S HOSPITAL, Sudbury (Acute—42 beds). For Maternity Ward.

WEST SUFFOLK GENERAL HOSPITAL, Bury St. Edmunds (Acute—262 beds). For twenty-four bed unit.

NURSING AUXILIARIES

ISOLATION HOSPITAL, Fordham Road, Exning (Fever and Chronic Sick). For small Chronic Sick Unit of 9 beds. Day and night duty.

EAST SUFFOLK AREA

SISTERS

ST. HELEN'S HOSPITAL, Foxhall Road, Ipswich (Fever, Orthopaedic and T.B.—129 beds). Ward Sister for Chronic Sick Ward shortly to be opened.

STAFF NURSES

FELIXSTOWE GENERAL HOSPITAL, Felixstowe (General—35 beds).

ST. HELEN'S HOSPITAL, Foxhall Road, Ipswich (Fever, Orthopaedic and T.B.—129 beds). For Chronic Sick Ward shortly to be opened.

STATE ENROLLED ASSISTANT NURSES

FELIXSTOWE GENERAL HOSPITAL, Felixstowe (General—35 beds).

THE BARTLET, IPSWICH HOSPITALS GROUP, Felixstowe (66 beds). Two required. Male or female.

PUPIL MIDWIVES

IPSWICH AND EAST SUFFOLK HOSPITAL, Heath Road Wing, Ipswich (General—280 beds). Pupils prepared for Part 1 Examination of the C.M.B. Vacancies: November, February, May and August.

NORFOLK AREA

DEPARTMENTAL SISTER

GREAT YARMOUTH AND GORLESTON GENERAL HOSPITAL, Dene S Great Yarmouth (134 beds). Casualty and Out-patient Department, Ge Training School. Resident or non-resident. Busy department.

NIGHT SISTERS

MUNDESLEY HOSPITAL, Mundesley (Post-Acute—100 beds). In sole ch Immediate vacancy to enable hospital to commence its new role as a rehabilit and recovery hospital. Amenities include own tennis court, adjacent golf li sea shore with private bathing hut one mile. Broads twelve miles and tran twice weekly to Norwich. Applications to Miss R. C. Foster, Matron.

SISTERS

CROMER AND DISTRICT HOSPITAL, Mill Road, Cromer (General—52 be S.R.N., S.C.M., for Women's Ward of 20 beds (Medical and Surgical). Mo well-equipped general hospital. Assistant Nurse Training School. Exce accommodation. Pleasant sea-side location. Post vacant June.

FLETCHER HOSPITAL, Norwich Road, Cromer (Geriatric—40 be Children's Convalescent and Pre-Convalescent—26 beds). Ward Sister for Geri Ward. Well-equipped hospital in busy sea-side town. Recently converted treatment of Geriatric patients. Post offers excellent opportunities for initia and an interest in the progressive treatment of the aged. Good accommoda Within easy reach of Norwich and on main line service to London. Residen non-resident.

MALE CHARGE NURSES

FLETCHER HOSPITAL, Norwich Road, Cromer (Geriatric—40 be Children's Convalescent and Pre-Convalescent—26 beds). S.R.N. for Geri Ward. Resident or non-resident. Well-equipped hospital in busy sea-side to Recently converted for treatment of Geriatric patients. Post offers excel opportunities for initiative and an interest in the progressive treatment of aged. Good accommodation. Within easy reach of Norwich and on main service to London.

STAFF NURSES

CROMER AND DISTRICT HOSPITAL, Mill Road, Cromer (General—52 be Midwifery and theatre experience an advantage. Modern, well-equipped ge hospital. Assistant Nurse Training School. Excellent accommodation. Plea sea-side location.

KELLING CHILDREN'S HOSPITAL, Holt (Non-open cases of tuberc children—48 beds). Female Staff Nurse, preferably with T.A. Certificate.

KELLING HOSPITAL, Holt (T.B.—180 beds). Female S.R.N. for Depart of Thoracic Surgery. Opportunities available for those wishing to take B.T Certificate.

MUNDESLEY HOSPITAL, Mundesley (Post-Acute—100 beds). Staff Nu for day or night duty. Immediate vacancies to enable hospital to commence new role as a rehabilitation and recovery hospital. Amenities include own te court, adjacent golf links, sea shore with private bathing hut one mile. Br twelve miles and transport twice weekly to Norwich. Applications to Miss R. Foster, Matron.

STATE ENROLLED ASSISTANT NURSES

FLETCHER HOSPITAL, Norwich Road, Cromer (Geriatric—40 be Children's Convalescent and Pre-Convalescent—26 beds). Male and female Geriatric Ward Resident or non-resident. Well-equipped hospital in busy sea-town. Recently converted for treatment of Geriatric patients. Post o excellent opportunities for initiative and an interest in the progressive treat of the aged. Good accommodation. Within easy reach of Norwich and on m line service to London.

MUNDESLEY HOSPITAL, Mundesley (Post-Acute—100 beds). Day or n duty. Immediate vacancies to enable hospital to commence its new role a rehabilitation and recovery hospital. Amenities include own tennis co adjacent golf links, sea shore with private bathing hut one mile. Broads tw miles and transport twice weekly to Norwich. Applications to Miss R. C. Fo Matron.

NURSING AUXILIARIES

KELLING CHILDREN'S HOSPITAL, Holt (Non-open cases of tuberc children—48 beds). Female.

CAMBRIDGESHIRE AREA

GENERAL HOSPITAL
LONDON ROAD, SAFFRON WALDEN
(43 beds)

THEATRE SISTER required for small, busy general hospital. Good opportunities for applicants wishing to gain experience.

NIGHT SISTERS

ST. JAMES' HOSPITAL, Saffron Walden, Essex (Chronic Sick—124 b Maternity Unit—9 beds). In sole charge. S.R.N., S.C.M.

SISTERS

ST. JAMES' HOSPITAL, Saffron Walden, Essex (Chronic Sick—124 b and Maternity Unit—9 beds). Sister for Female Chronic Sick Wards. Resi or non-resident.

STAFF NURSES

GENERAL HOSPITAL, Saffron Walden (43 beds). Staff Nurse for Ge Ward duties, required August, 1957. Varied acute medical and surgical nur Resident or non-resident.

PAPWORTH HOSPITAL, Cambridge. S.R.N. or T.A. for work on Medical Wards and modern Thoracic Surgical Unit. Also Male Nurses, S or T.A.

POST-GRADUATE COURSES

PAPWORTH HOSPITAL, Cambridge. For T.A. Certificate.

STATE ENROLLED ASSISTANT NURSES

PAPWORTH HOSPITAL, Cambridge.

ROYSTON AND DISTRICT HOSPITAL, London Road, Royston, E (31 beds). Resident or non-resident.

ST. JAMES' HOSPITAL, Saffron Walden, Essex (Chronic Sick—124 b Maternity Unit of 9 beds). For day and night duty.

OCCUPATIONAL HEALTH NURSING VACANCIES—Contd.

NATIONAL COAL BOARD
NORTH EASTERN DIVISION—NO. 8 AREA

Applications are invited from **State Registered Nurses** for a post in the North Eastern Division for work at Primrose Hill Colliery, Pontefract, Nr. Leeds, Yorkshire. Preference will be given to applicants who possess the Industrial Nursing Certificate. Experience in Industrial Nursing or any other position of responsibility will be an advantage. The salary scale is £520 x £20—£640. In addition a further £30 per annum will be paid to those holding the Industrial Nursing Certificate. There is also a uniform allowance of £20 and free laundry or an allowance in lieu. The commencing salary will be in accordance with qualifications and experience. Forms of application may be obtained from:—
The Area Staff Manager, National Coal Board, North Eastern Division, No. 8 (Castleford) Area, P.O. Box 13, Allerton Bywater, Castleford, Yorkshire.
Completed forms should be returned not later than the **3rd July, 1957.** (3487)

Nurses in all branches of Occupational Health Nursing will find the "**Journal for Industrial Nurses**" valuable and interesting. Published quarterly by the "Nursing Times", Macmillan & Co. Ltd., St. Martin's Street, London, W.C.2, price 4/-; annual subscription 15/-. Free specimen copy sent on application to the Manager, stating post held. (53)

S.R.N. required for shift work in the Medical Department. Salary based on Royal College of Nursing scale.
Applications giving full particulars should be forwarded to The Medical Officer, Rolls-Royce Limited, Nightingale Road, P.O. Box 3, Derby. (3576)

HOSPITAL AND OTHER NURSING VACANCIES

HEREFORDSHIRE HOSPITAL MANAGEMENT COMMITTEE
STUPLEY HOSPITAL, HEREFORD
(31 beds)
Applications are invited for the post of **Matron** (vacant 1st July, 1957). The Hospital is a chronic T.B. Unit situated 2½ miles from Hereford. Experience in T.B. nursing essential. Applications giving full details of appointment held and previous experience, together with the names of three referees, to be forwarded to the Group Secretary, Victoria House, Eign Street, Hereford. (x3287)

MRS. COWARD'S TRAINED NURSES' CO-OPERATIVE INSTITUTE
Applications are invited for the post of **Sister-in-Charge** as soon as possible.
Applicants must be State **Registered Nurses** with administrative experience and a knowledge of office routine. Salary according to experience with full residential emoluments.
Applications, together with full details of experience, age, etc., should be addressed to the Secretary to the Committee, 62 St. George's Square, London, S.W.1 (3483)

SALFORD ROYAL HOSPITAL, SALFORD, 3 (SALFORD HOSPITAL MANAGEMENT COMMITTEE)
Applications are invited for the appointment of **Matron** at Salford Royal Hospital (257 beds). Recognised by G.N.C. as a General Nursing School. Salary £735 to £905 per annum, other conditions of service in accordance with the Whitley Council regulations. Post vacant 9th September, 1957.
Application forms, together with particulars of the appointment, may be obtained from the Secretary, to whom the application should be returned not later than 1st July, 1957. (3558)

CHESHIRE EDUCATION COMMITTEE
Applications are invited for the following posts at Massey Hall Residential Special School for Girls, Thelwall, Cheshire.
Matron £384 x £15—£459, plus £182 residential emoluments.
Deputy Matron £314 x £15—£374, plus £182 residential emoluments.
Forms of application and further particulars from the Chief Education Officer, P.O. Box 61, County Hall, Preston, to be returned by 1st July, 1957. (3581)

NURSES MEMORIAL TO KING EDWARD VII IN SCOTLAND HOME FOR RETIRED NURSES
HAZELWOOD HOUSE, DUMBRECK, GLASGOW
MATRON
Applications are invited from State Registered Nurses or from persons with experience, for the post of **Matron** of the above home.
Salary £650 rising to £730 less deductions for board and lodging, etc., £218. F.S.S.N. Superannuation Scheme or otherwise according to arrangement.
Further particulars and forms of application may be obtained from Mr. S. W. G. Sloan, Secretary, 190 St. Vincent Street, Glasgow, C.2. (3604)

EAST ANGLIAN REGIONAL HOSPITAL BOARD—(*Contd.*)

CAMBRIDGESHIRE AREA—Contd.

MIDWIFERY SISTERS

ROYSTON AND DISTRICT HOSPITAL, London Road, Royston, Herts. (31 beds). For day duty. Resident or non-resident.

STAFF MIDWIVES

GRANGE MATERNITY HOME, Lynn Road, Ely (20 beds). Required as an addition to existing staff.
ROYSTON AND DISTRICT HOSPITAL, London Road, Royston, Herts. (31 beds). For night duty. Resident or non-resident.
ST. JAMES' HOSPITAL, Saffron Walden, Essex (Chronic Sick—124 beds. Maternity Unit of 9 beds). For Maternity Unit.

NURSING AUXILIARIES

ST. JAMES' HOSPITAL, Saffron Walden, Essex (Chronic Sick—124 beds. Maternity Unit of 9 beds). For day and night duty.

MENTAL NURSING VACANCIES

WARD SISTERS

RISBRIDGE HOME, Kedington, Nr. Haverhill, W. Suffolk (M.D.—293 beds).

DEPUTY CHARGE NURSE

RISBRIDGE HOME, Kedington, Nr. Haverhill, W. Suffolk (M.D.—293 beds).

STAFF NURSES

RISBRIDGE HOME, Kedington, Nr. Haverhill, W. Suffolk (M.D.—293 beds). Female.

NURSING ASSISTANTS

RISBRIDGE HOME, Kedington, Nr. Haverhill, W. Suffolk (M.D.—293 beds). Female.

STUDENT NURSE TRAINING

Applications are invited for Student Nurses at the following hospitals. Training Allowances and conditions of service are in accordance with the Whitley Council scales. Applications to the Matron of the hospital concerned.

HUNTINGDON COUNTY HOSPITAL, Huntingdon (63 beds). For general training.

UNITED IPSWICH HOSPITALS TRAINING SCHOOL FOR NURSES, IPSWICH AND EAST SUFFOLK HOSPITAL (ANGLESEA ROAD WING and HEATH ROAD WING) (General—636 beds). Joint training for male and female Nurses. Candidates are accepted for 3½ years 'joint training at above school. The preliminary course commences at the beginning of January, May and September each year. Study day system of training in operation. Wide range of practical nursing experience available. Applications to Matron of either wing of the Ipswich and East Suffolk Hospital.

PUPIL ASSISTANT NURSES

For two years' training for the roll of Assistant Nurses.
WALNUTTREE HOSPITAL, Sudbury, Suffolk (Chronic—142 beds). (84)

HOSPITAL AND OTHER NURSING VACANCIES

GHANA

Staff required for Ghana Government Hospitals :—
MATRONS, S.R.N., S.C.M. **SISTER TUTORS.**
MALE TUTORS, General and Mental Hospital.
DEPARTMENTAL SISTERS, S.R.N., at least Part I C.M.B. and three years' post qualification experience.
SALARIES APPROPRIATE TO GRADE
Contract 1 or 2 tours, from 18—24 months. Free passages.
Superannuation may be continued.
Apply to: **THE OVERSEAS NURSING ASSOCIATION,**
15, VICTORIA STREET, LONDON, S.W.1 (3627)

West Cornwall Hospital Management Committee
ST. MARY'S HOSPITAL, ISLES OF SCILLY
(9 beds)
Sister-in-Charge, S.R.N., S.C.M., required, preferably with a knowledge of housekeeping, to take charge of this acute, modern and well-equipped hospital. Applications to Matron, West Cornwall Hospital, Penzance. (3554)

LEWIS AND HARRIS HOSPITALS BOARD OF MANAGEMENT
LEWIS HOSPITAL, STORNOWAY
Applications are invited for the post of **Matron** at the above Hospital, which is a General Hospital of 83 beds, and for nurse training purposes, forms part of the Glasgow Royal Infirmary and Associated Hospitals Group.
The post is a resident one, and the salary scale applicable is £710-£845 per annum, with a deduction of £219 per annum in respect of emoluments.
Applications giving full details of training, experience, etc., and the names of three referees, should be submitted within fourteen days of the appearance of this advertisement to the undersigned.
IAN MACLEOD,
Secretary.
(3605)

READING AND DISTRICT HOSPITAL MANAGEMENT COMMITTEE
Applications are invited for the post of **Assistant Matron,** S.R.N., S.C.M., at Wokingham Hospital, Wokingham, Berks. The hospital (141 beds), caters for Maternity and Geriatric patients and is within easy reach of London.
Forms of applications from the Group Secretary, 3 Craven Road, Reading. (3326)

BIRKENHEAD HOSPITAL MANAGEMENT COMMITTEE
Applications invited for the post of **Assistant Matron** at the General Hospital, Birkenhead. This hospital is a busy general hospital of 174 beds with a large Out-patient and Casualty Department and a General Nurse Training School. Applicants should have had nursing administrative experience.
Salary scale £590 x £20—£690, less £176 a year for full residential emoluments.
Apply, by 28th June, 1957, stating age, qualifications, experience, with the names and addresses of three referees, to Group Secretary, above Committee, St. James' Hospital, Tollemache Road, Birkenhead. (3438)

MANCHESTER EDUCATION COMMITTEE
Deputy Matron (S.R.N.) required at Margaret Barclay Residential School for physically handicapped children, Mobberley, Cheshire. Salary £580 x £20—£680 per annum, less £176 deduction for board and lodging, etc.
Application forms and particulars (stamped addressed foolscap envelope) from the Chief Education Officer, P.O. Box 480, Manchester, 3, returnable by 1st July, 1957. (3467)

UNITED BRISTOL HOSPITALS
BRISTOL ROYAL HOSPITAL
(707 beds)
Applications are invited for the post of **Deputy Matron** vacant in October, 1957. Preference will be given to candidates with recent experience in a large hospital and who hold a recognised Certificate or Diploma in Nursing Administration.
Applications accompanied by two recent testimonials and the names of two referees, should reach the Secretary to the Board of Governors, Royal Infirmary, Bristol, 2, from whom further particulars may be obtained, not later than 12th July, 1957. (3525)

CORPORATION OF GLASGOW
RESIDENT DEPUTY MATRON
Applications are invited from **State Registered Nurses** with special training or experience in the care of children under five years for appointment at Carnbroth Children's Home, Carmunnock, for children undergoing B.C.G. vaccination.
Salary scale £450 x £20 (6) x £5 (1)—£575, less £163 per annum for board, lodging, etc.
The post is superannuable, subject to medical examination.
Application stating age, qualifications and experience with names of two referees, to the Medical Officer of Health, 23 Montrose Street, Glasgow, C.1
14th June, 1957. (3585)

ROCK HALL HOUSE, COMBE DOWN, BATH
Applications invited for appointment of **Deputy Matron** at above Home for mentally defective children of both sexes (48 beds). Salary (mental deficiency trained) £405 by £20 (5) to £705; scale abated by £20 at all points if unqualified. Deduction of £176 for residence.
Applications with names of three referees to Group Secretary, Hortham-Brentry H.M.C., Brentry Hospital, Westbury-on-Trym, Bristol. (3620)

COUNTY OF LEICESTER
WEST HAVEN, MARKET BOSWORTH
ASSISTANT MATRON
Applications are invited for the appointment of **Assistant Matron,** S.R.N. (resident), at West Haven, Market Bosworth, a Joint User Establishment accommodating 33 sick and 55 Part III residents.
Salary £580 rising by annual increments of £20 to £680 per annum, less a deduction of £176 for residential emoluments.
Applications stating age, qualifications and particulars of present and previous appointments, together with the names of two referees, should be forwarded to the County Homes' Officer, 6 St. Martin's, Leicester, forthwith. (3623)

SOUTH WEST METROPOLITAN REGIONAL HOSPITAL BOARD

NURSING STAFF VACANCIES

Applications are invited for the following appointments, which should be sent, together with details of age, qualifications, training and experience, and the names of two referees (or copies of two recent testimonials), to the Matron (NT/SW) of the appropriate Hospital, from whom also further details may be obtained. Salaries are in accordance with the scales of the Nurses and Midwives Whitley Council or other appropriate National scales.

A list of all hospitals in the region which are recognised Training Schools for Student Nurses, Pupil Assistant Nurses and Pupil Midwives will be sent on application to the Secretary (S. 2), 11a, Portland Place, London, W.1

POST GRADUATE COURSES

SOUTHAMPTON CHEST HOSPITAL, SOUTHAMPTON

Applications are invited from Nurses desiring six months post-graduate experience in a modern thoracic surgical unit. Operations performed include all types of pulmonary, cardiac and oesophageal surgery. Salary at Staff Nurse rates. Certificates of training are awarded on completion of the period of training with that of the B.T.A. Certificate. Nurses (male or female) may be resident or non-resident.

Apply for full particulars to the Matron.

WESTERN HOSPITAL, SEAGRAVE ROAD, LONDON, S.W.6 (Tel.: FULham 2105). **Poliomyelitis:** The hospital, which is recognised for the treatment of poliomyelitis in this area, offers to nurses on any of the State Registers, a twelve weeks course in the theory and practical nursing of acute poliomyelitis. The course is continuous, vacancies occur at all times, and a certificate will be awarded on completion of the course. Students may be resident or non-resident.

LONG GROVE HOSPITAL, EPSOM, SURREY (2,100 beds). Course in Mental Nursing. Trainees may qualify for R.M.N. Certificate after 18 months.

ROWLEY BRISTOW ORTHOPAEDIC HOSPITAL, PYRFORD, WOKING, SURREY (200 beds). Vacancies for one year's orthopaedic nursing course.

HOLLOWAY SANATORIUM, VIRGINIA WATER, SURREY (355 male beds. 280 female beds). S.R.N.s for 18 months' post-registration psychiatric training. Accommodation in nurses' home or male nurses' hostel. Apply to Matron or Chief Male Nurse.

CROYDON GENERAL HOSPITAL, CROYDON (200 beds). Post-graduate Students welcomed for periods of reduced training.

MAYDAY HOSPITAL, MAYDAY ROAD, CROYDON (611 beds). For refresher course in accordance with recommendations of the General Nursing Council for England and Wales; shortened period of training for candidates already Registered Mental Nurses (male or female) or Registered Sick Children's Nurses.

ST. HELIER HOSPITAL, CARSHALTON, SURREY (731 beds). **One year's experience in the Paediatric Department** of 100 beds. Children from one day to 14 years old, including premature infants. Milk Room. Lectures given. Visits to clinics arranged. Certificate given. Also **Theatre Course** for nine months. Previous experience not essential. Lectures given. All types of surgery available in the five theatres. Good experience in the Anaesthetic Department. Certificate awarded.

SALISBURY GENERAL HOSPITAL, SALISBURY (627 beds). S.R.N. for post-graduate course of training in the Ear, Nose and Throat Department. Candidates prepared for Midland Institute of Otology Certificate. Also S.R.N. for six months' post-graduate course in the Department of Plastic and Oral Surgery. Certificates awarded. Vacancies occur on 1st January, 1st April, 1st July and 1st October. Salary as for Staff Nurse. Further details from Matron.

SOUTH WEST LONDON

SISTER TUTORS

PUTNEY HOSPITAL, LOWER COMMON, PUTNEY, S.W.15 (General—106 beds).

NIGHT SUPERINTENDENTS

BATTERSEA GENERAL HOSPITAL, BATTERSEA PARK, S.W.11 (General—77 beds). One other Night Sister.

ST. JOHN'S HOSPITAL, ST. JOHN'S HILL, S.W.11 (Chronic Sick with Tuberculosis and Mental Observation—469 beds).

LAMBETH HOSPITAL, BROOK DRIVE, S.E.11 (486 beds. Maternity—74). For Maternity Department.

ADMINISTRATIVE SISTERS

BOLINGBROKE HOSPITAL, WANDSWORTH COMMON, S.W.11 (General—135 beds). Resident.

NIGHT SISTERS

ROYAL EYE HOSPITAL, ST. GEORGE'S CIRCUS, SOUTHWARK, S.E.1 (50 beds). Ophthalmic Nursing Certificate essential.

PUTNEY HOSPITAL, LOWER COMMON, S.W.15 (General—106 beds). Junior of three.

BOLINGBROKE HOSPITAL, WANDSWORTH COMMON, S.W.11 (General—135 beds). Junior of two.

SISTERS

ST. JAMES' HOSPITAL, BALHAM, S.W.12 (General—530 beds). Ward Sister for relief duties—day or night. Resident or non-resident.

BOLINGBROKE HOSPITAL, WANDSWORTH COMMON, S.W.11 (General—135 beds). Sister for Surgical and Gynaecological Ward.

SOUTH WESTERN HOSPITAL, LANDOR ROAD, STOCKWELL, S.W.9 (300 beds. Training School for Assistant Nurses). For Gastro-Enteritis Ward.

WESTERN HOSPITAL, SEAGRAVE ROAD, FULHAM, S.W.6. Two Relief Ward Sisters, S.R.N., preferably with R.F.N.

CHARGE NURSES

ROYAL EYE HOSPITAL, ST. GEORGE'S CIRCUS, SOUTHWARK, S.E.1 (50 beds). Ophthalmic experience essential.

SOUTH WEST LONDON—Contd.

STAFF NURSES (FEMALE)

ST. BENEDICT'S HOSPITAL, CHURCH LANE, TOOTING, S.W.17 (Chro Sick and Rehabilitation—301 beds). Resident or non-resident.

JEWISH HOME OF REST, BIRCHLANDS AVENUE, WANDSWORT COMMON, S.W.12 (Chronic Sick—24 beds). Non-resident.

ST. JAMES' HOSPITAL, BALHAM, S.W.12 (General—530 beds). F Medical, Surgical, Theatre, Children's (S.R.N./R.S.C.N.). Ophthalmic a Casualty. Special experience in Premature Baby Unit, if required. Resident non-resident.

BOLINGBROKE HOSPITAL, WANDSWORTH COMMON, S.W.11 (General-135 beds). For Medical and Surgical Wards; also for Private Wards, medic and surgical.

PUTNEY HOSPITAL, LOWER COMMON, S.W.15 (General—106 beds). F Female Medical Ward.

BATTERSEA GENERAL HOSPITAL, BATTERSEA PARK, S.W.11 (General-77 beds). One for Theatre.

ST. JOHN'S HOSPITAL, ST. JOHN'S HILL, S.W.11 (Chronic Sick wi Tuberculosis and Mental Observation—469 beds). For Chronic Sick Ward.

NORWOOD HOSPITAL, HERMITAGE ROAD, S.E.19 (General—38 beds

SOUTH LONDON HOSPITAL, CLAPHAM COMMON, S.W.4 (250 beds For Private Ward, night duty.

LAMBETH HOSPITAL, BROOK DRIVE, S.E.11 (486 beds). For Gener Ward. Also for night duty (full-time, five nights off per fortnight) and for Theatr

ROYAL EYE HOSPITAL, ST. GEORGE'S CIRCUS, SOUTHWARK, S.E (50 beds). Training in ophthalmic nursing.

WESTERN HOSPITAL, SEAGRAVE ROAD, S.W.6 (Tel.: FULham 2105 S.R.N.s for one year's statutory training in infectious diseases. During t year, Nurses may also qualify for the certificate awarded for three months the Special Poliomyelitis Unit at the hospital.

ST. STEPHEN'S HOSPITAL, FULHAM ROAD, S.W.10 (General—476 beds S.R.N. Resident or non-resident.

PRINCESS BEATRICE HOSPITAL, EARLS COURT, S.W.5 (General-100 beds). S.R.N. Resident or non-resident.

WIMBLEDON HOSPITAL, THURSTAN ROAD, S.W.20 (85 beds). S.R. Resident or non-resident.

STAFF NURSES (MALE)

ST. JOHN'S HOSPITAL, ST. JOHN'S HILL, S.W.11 (Chronic Sick wi Tuberculosis and Mental Observation—469 beds). For Chronic Sick Ward.

WESTERN HOSPITAL, SEAGRAVE ROAD, S.W.6 (Tel.: FULham 2105 S.R.N.s for one year's statutory training in infectious diseases. During t year, Nurses may also qualify for the certificate awarded for three months the Special Poliomyelitis Unit at the hospital. Non-resident.

MIDWIFERY SISTERS

ST. STEPHEN'S HOSPITAL, FULHAM ROAD, S.W.10 (General—476 bed 40-bed unit). S.R.N., S.C.M. Resident or non-resident.

STAFF MIDWIVES

SOUTH LONDON HOSPITAL, CLAPHAM COMMON, S.W.4 (250 beds

LAMBETH HOSPITAL, BROOK DRIVE, S.E.11 (486 beds. Maternity-74 beds.) **Staff Midwife** also **District Midwife.**

WANDSWORTH GROUP MATERNITY UNIT (St. James' and Weir Hospital S.W.12) (Part I Training School—89 beds). R.S.C.N., S.R.N. Special experien in Premature Baby Unit if required. Resident or non-resident. Applications St. James' Hospital, Balham, S.W.12.

PRINCESS BEATRICE HOSPITAL, EARLS COURT, S.W.5 (General-100 beds; non-teaching). S.R.N., S.C.M. Resident or non-resident.

NELSON HOSPITAL, KINGSTON ROAD, S.W.20 (123 beds). Facilit available for taking the Midwifery Teachers' Diploma.

PUPIL MIDWIVES

WANDSWORTH GROUP MATERNITY UNIT (St. James' and Weir Hospital S.W.12) (Part I Training School—89 beds). August and November schoo Resident or non-resident. Applications to St. James' Hospital, Balham, S.W.

ST. STEPHEN'S HOSPITAL, FULHAM ROAD, S.W.10 (General—476 bed 40-bed unit). S.R.N. Resident or non-resident.

NELSON HOSPITAL, KINGSTON ROAD, S.W.20 (123 beds). Part I Trainin

ENROLLED ASSISTANT NURSES (FEMALE)

ST. JOHN'S HOSPITAL, ST. JOHN'S HILL, S.W.11 (Chronic Sick wi Tuberculosis and Mental Observation—469 beds). For Chronic Sick Wards.

ST. BENEDICT'S HOSPITAL, CHURCH LANE, TOOTING, S.W.17 (Chro Sick and Rehabilitation—301 beds). Resident or non-resident.

JEWISH HOME OF REST, BIRCHLANDS AVENUE, WANDSWORT COMMON, S.W.12 (Chronic Sick—24 beds). Non-resident.

ROYAL EYE HOSPITAL, ST. GEORGE'S CIRCUS, S.E.1 (50 bed Training in ophthalmic nursing.

ENROLLED ASSISTANT NURSES (MALE)

ST. JOHN'S HOSPITAL, ST. JOHN'S HILL, S.W.11 (Chronic Sick wi Tuberculosis and Mental Observation—469 beds). For Chronic Sick Wards.

ST. LUKE'S HOSPITAL, CALE STREET, SYDNEY STREET, CHELSE S.W.3 (Chronic Sick—264 beds). Resident or non-resident.

NURSING AUXILIARIES

NORWOOD HOSPITAL, HERMITAGE ROAD, S.E.19 (General—38 bed

SOUTH WEST METROPOLITAN REGIONAL HOSPITAL BOARD—*Contd.*

SURREY

WOKING VICTORIA HOSPITAL, WOKING, SURREY
(72 beds)

STAFF NURSE required with theatre experience. Busy general hospital within easy access of London.
Apply Matron.

QUEEN MARY'S HOSPITAL FOR CHILDREN CARSHALTON

RELIEF WARD SISTER required for Acute Medical and Surgical Wards. Must be R.S.C.N. and S.R.N.
STAFF NURSES required (R.S.C.N. and S.R.N. qualifications preferred) for duty in Acute Medical and Surgical Wards.
Applications in writing to the Matron.

WANDLE VALLEY HOSPITAL MITCHAM JUNCTION, SURREY
(152 beds)

NIGHT SISTER IN SOLE CHARGE
Candidates should be S.R.N. and have fever experience. Hospital has 80 fever and 72 male and female long-stay beds.
Apply to Miss E. M. Pyle, Matron.

WILSON HOSPITAL CRANMER ROAD, MITCHAM, SURREY
(66 beds)

THEATRE SISTER
Interesting post in small busy general hospital.
Please apply to Miss D. Libby, Matron.

TUTORS

GENERAL HOSPITAL, CROYDON (200 beds). Sister Tutor. To work under Principal Tutor. Block system of training. Individual Preliminary Training School. Good experience available in preparing students for both Preliminary and Final State Examinations.
MILFORD CHEST HOSPITAL, GODALMING (348 beds). **Part-time Nurse Tutor;** Tutor's qualification not essential. Required to assist in training students for State Preliminary and B.T.A. examinations. Person interested in clinical teaching preferred.

NIGHT SUPERINTENDENTS

WADDON HOSPITAL, PURLEY WAY, CROYDON (Acute—179 beds). S.R.N., R.F.N.

HOME SISTER

EPSOM DISTRICT HOSPITAL, DORKING ROAD, EPSOM (Acute—308 beds). **Assistant Home Sister.**

ADMINISTRATIVE SISTER

MAYDAY HOSPITAL, MAYDAY ROAD, CROYDON (611 beds, including large Maternity Unit). Excellent opportunity to gain all round experience in nursing administration.

DEPARTMENTAL SISTER

QUEEN'S HOSPITAL, QUEEN'S ROAD, CROYDON (Geriatric Unit—434 beds). In charge of wing of 87 beds—two or more Sisters assisting. Hospital actively engaged in re-ablement of patients in both Chronic Sick and Geriatric Units.

NIGHT SISTERS

EPSOM DISTRICT HOSPITAL, DORKING ROAD, EPSOM (General—308 beds). For Theatre and Casualty Department.
QUEEN'S HOSPITAL, QUEEN'S ROAD, CROYDON (Geriatric Unit—434 beds). To work as one of four with Night Superintendent.
OTTERSHAW HOSPITAL, MURRAY ROAD, OTTERSHAW, CHERTSEY (62 beds). S.R.N., R.F.N. Resident or non-resident.

THEATRE SISTERS

MAYDAY HOSPITAL, MAYDAY ROAD, CROYDON (611 beds). Junior Theatre Sister, S.R.N., preferably Part I C.M.B., for busy theatres. General surgery, gynaecological and orthopaedic. Resident or non-resident. One of five Sisters and the Theatre Superintendent.
CROYDON GENERAL HOSPITAL, CROYDON (200 beds). Theatre Sister, with experience, for night duty.
EPSOM DISTRICT HOSPITAL, DORKING ROAD, EPSOM (Acute—308 beds).
ST. HELIER HOSPITAL, CARSHALTON (731 beds). Night Sister for Theatre. Resident or non-resident.

SISTERS

MAYDAY HOSPITAL, MAYDAY ROAD, CROYDON (611 beds). Sister for Casualty and Out-patients' Department. Resident or non-resident. Junior Sisters—Acute Surgical and Medical Wards and holiday duties. Excellent opportunity for those who are ready and desiring promotion and wish to gain further experience in Ward Sister duties. Preferably non-resident posts—addresses available.
COOMBE WOOD HOSPITAL, COOMBE ROAD, CROYDON (21 beds). Sister, S.R.N., with or without T.A. Certificate, to relieve Sister-in-Charge. Vacant now. Resident. Male and female. Pre-tubercular patients.
QUEEN'S HOSPITAL, QUEEN'S ROAD, CROYDON (Geriatric Unit—434 beds). Sisters to work with Departmental Sisters and Night Superintendent. Applicants wishing particularly to do night duty should state this in their application.
SHABDEN PARK HOSPITAL, HIGH ROAD, CHIPSTEAD (Female Chronic Sick—60 beds). Ward Sister.
THE ROWLEY BRISTOW ORTHOPAEDIC HOSPITAL, PYRFORD, WOKING. Sisters, first and second point in salary scale. Facilities for taking O.N.C.
KING GEORGE V HOSPITAL FOR DISEASES OF THE CHEST, GODALMING (232 beds). Ward Sister. S.R.N. Facilities for taking B.T.A. Examination.
SUTTON AND CHEAM HOSPITAL, COTSWOLD ROAD, SUTTON (146 beds). Sister for Medical and Eye Ward (female).
WOKING VICTORIA HOSPITAL, WOKING. Ward Sister for Private Patients' Annexe of 12 beds. Some administrative duties and relief Sister i/c. Theatre experience desirable.

SURREY—Contd.

MALE CHARGE NURSES

QUEEN'S HOSPITAL, QUEEN'S ROAD, CROYDON (Geriatric Unit—434 beds). To work with a Departmental Sister and other Sisters on wing of wards. Should be prepared to do rota of night duty each year with two other Charge Nurses. Non-resident.

HOLIDAY RELIEF SISTERS

QUEEN'S HOSPITAL, QUEEN'S ROAD, CROYDON (Geriatric Unit—434 beds). Two required for approximately six months. Applications considered for shorter or longer periods.

STAFF NURSES (FEMALE)

WADDON HOSPITAL, PURLEY WAY, CROYDON (Acute—179 beds). Staff Nurses, resident or non-resident, inc. one for Male T.B. Ward of 22 beds. Good working conditions. Free travelling facilities to and from Central Croydon.
MAYDAY HOSPITAL, MAYDAY ROAD, CROYDON (611 beds). **Staff Nurses,** S.R.N., for General, Gynaecological and Orthopaedic Theatres; and **also Staff Nurses recently State Registered** who wish to further their experience in medical, surgical, gynaecological or children's nursing; Midwifery Department or Theatre. Resident or non-resident posts. Post-graduate Nurses may attend appropriate lectures; certificate available.
QUEEN'S HOSPITAL, QUEEN'S ROAD, CROYDON (Geriatric Unit—434 beds). S.R.N. accepted for short periods, e.g., between first and second part of midwifery training.
PURLEY HOSPITAL, BRIGHTON ROAD, PURLEY. Staff Nurse for night duty.
CROYDON GENERAL HOSPITAL, LONDON ROAD, CROYDON (200 beds). For Ophthalmic Wards—good ophthalmic experience would be considered; for Theatre Unit of two theatres—day and/or night duty; and for Surgical Wards, day or night duty. Resident or non-resident.
COOMBE WOOD HOSPITAL, COOMBE ROAD, CROYDON (21 beds). S.R.N. or S.E.A.N. for night duty. Resident or non-resident.
WOKING VICTORIA HOSPITAL, WOKING (72 beds). Staff Nurses for private bed annexe (12 beds); New Out-patient and Casualty Departments, and for wards.
COMERAGH COURT CONVALESCENT HOME, GOLF CLUB ROAD, WOKING (Male—24 beds). T.A. Certificate. Resident or non-resident.
OTTERSHAW HOSPITAL, MURRAY ROAD, OTTERSHAW, CHERTSEY (62 beds). Staff Nurses with general or fever experience.
WEYBRIDGE HOSPITAL, CHURCH STREET, WEYBRIDGE (43 beds). One each for Children's Ward, Theatre and private patients, also one for relief, with theatre experience.
KING GEORGE V HOSPITAL FOR DISEASES OF THE CHEST, GODALMING (232 beds). Staff Nurses, S.R.N. or B.T.A., and one S.R.N. for Theatre duty. Facilities for taking B.T.A. Examination.
CUDDINGTON HOSPITAL, BANSTEAD (I.D., Chronic and Pre-convalescent—125 beds). Staff Nurses, S.R.N., for Female Geriatric Ward.
EPSOM DISTRICT HOSPITAL, DORKING ROAD, EPSOM (General—308 beds). Theatre Staff Nurse.
HASLEMERE AND DISTRICT HOSPITAL, HASLEMERE (82 beds). Combined Training School. Two required. S.R.N. One for Women's Ward (night duty) and one for holiday duties. Resident or non-resident.
FRIMLEY AND CAMBERLEY DISTRICT HOSPITAL, FRIMLEY, Nr. ALDERSHOT (Acute—38 beds, inc. 7 Maternity). S.R.N. Resident or non-resident.
ST. HELIER HOSPITAL, CARSHALTON (731 beds). Two required. S.R.N. Resident or non-resident.
CHEAM SANATORIUM, LONDON ROAD, NORTH CHEAM (75 beds). S.R.N. for Geriatric Ward.

STAFF NURSES (MALE)

QUEEN'S HOSPITAL, QUEEN'S ROAD, CROYDON (Geriatric Unit—434 beds). S.R.N. Two vacancies only.
COMERAGH COURT CONVALESCENT HOME, GOLF CLUB ROAD, WOKING (Male—24 beds). T.A. Certificate. Resident or non-resident.

MIDWIFERY SISTERS

WINDLESHAM MATERNITY HOME, HATTON HILL, WINDLESHAM (16 beds). S.R.N., S.C.M. or S.C.M. only. Resident or non-resident.
EPSOM DISTRICT HOSPITAL, DORKING ROAD, EPSOM (Acute—308 beds).

STAFF MIDWIVES

MAYDAY HOSPITAL, MAYDAY ROAD, CROYDON (611 beds). S.R.N., S.C.M. Busy up-to-date unit, Labour Ward, mother and infant experience in turn. Candidates interested in post-graduate courses receive special consideration. Resident or non-resident.
EPSOM DISTRICT HOSPITAL, DORKING ROAD, EPSOM (Acute—308 beds).
FRIMLEY AND CAMBERLEY DISTRICT HOSPITAL, FRIMLEY, Nr. ALDERSHOT (Acute—38 beds, inc. 7 Maternity). S.R.N., S.C.M., or S.C.M. only. Resident or non-resident.
WOKING MATERNITY HOSPITAL, HEATHSIDE ROAD, WOKING (Part II Midwifery Training School—54 beds). S.R.N., S.C.M. Resident or non-resident.

PUPIL MIDWIVES

MAYDAY HOSPITAL, MAYDAY ROAD, CROYDON (611 beds). Two unexpected vacancies for school commencing 1st August, 1957, for six months Part I Midwifery training for State Registered Nurses.
WOKING MATERNITY HOSPITAL, HEATHSIDE ROAD, WOKING (Part II Midwifery Training School—54 beds). Vacancies for September, 1957. Part II.

ENROLLED ASSISTANT NURSES (FEMALE)

COOMBE WOOD HOSPITAL, COOMBE ROAD, CROYDON (21 beds). Preferably with experience in tubercular nursing. Resident or non-resident.
CROYDON GENERAL HOSPITAL, CROYDON (200 beds). Wards and departments—day or night duty. Resident or non-resident.
WADDON HOSPITAL, PURLEY WAY, CROYDON (Acute—179 beds). S.E.A.N.s, resident or non-resident. Good working conditions. Free travelling facilities to and from Central Croydon.
QUEEN'S HOSPITAL, QUEEN'S ROAD, CROYDON (Geriatric Unit—434 beds). Applicants taken awaiting enrolment.
EPSOM DISTRICT HOSPITAL, DORKING ROAD, EPSOM (Acute—308 beds).

CONTINUED OVERLEAF

SOUTH WEST METROPOLITAN REGIONAL HOSPITAL BOARD—*Contd.*

SURREY—Contd.

ENROLLED ASSISTANT NURSES (FEMALE)—Continued

EWELL PARK ANNEXE, EWELL PARK WAY, LONDON ROAD, EWELL (Male Chronic Sick—70 beds). Applications to Epsom District Hospital, Dorking Road, Epsom.

CUDDINGTON HOSPITAL, BANSTEAD (I.D., Chronic, Pre-convalescent—125 beds). For Female Geriatric Ward.

SHABDEN PARK HOSPITAL, HIGH ROAD, CHIPSTEAD (Female Chronic Sick—60 beds).

WEYBRIDGE HOSPITAL, CHURCH STREET, WEYBRIDGE (43 beds). For day and/or night duty.

ST. PETER'S HOSPITAL, CHERTSEY (General—430 beds). For General Wards and Casualty Department.

WOKING VICTORIA HOSPITAL, WOKING (72 beds). For wards, also for new Out-patient and Casualty Department.

KING GEORGE V HOSPITAL FOR DISEASES OF THE CHEST, GODALMING (232 beds). Facilities for taking B.T.A. Examination.

FRIMLEY AND CAMBERLEY DISTRICT HOSPITAL, FRIMLEY, Nr. ALDERSHOT (Acute—38 beds, inc. 7 Maternity). Resident or non-resident.

ST. HELIER HOSPITAL, CARSHALTON (731 beds). Part-time or whole-time for night duty.

CHEAM SANATORIUM, LONDON ROAD, NORTH CHEAM (75 beds). For Geriatric Ward.

ENROLLED ASSISTANT NURSES (MALE)

QUEEN'S HOSPITAL, QUEEN'S ROAD, CROYDON (Geriatric Unit—434 beds).

NURSING AUXILIARIES

MAYDAY HOSPITAL, MAYDAY ROAD, CROYDON (611 beds). Previous experience desirable, not essential. Age 18-40 years. Four weeks leave annually. Preferably non-resident—addresses available.

WADDON HOSPITAL, PURLEY WAY, CROYDON (Acute—179 beds). Full or part-time for new Geriatric Ward of 22 beds. Part-time, specially required for evening up to 8 p.m.; week-ends, Saturday and Sunday; and night duty—minimum, two nights weekly. Good working conditions. Free travelling facilities to and from Central Croydon.

QUEEN'S HOSPITAL, QUEEN'S ROAD, CROYDON (Geriatric Unit—434 beds). Full-time. Applicants for training can be employed as Auxiliaries until entry into training school.

HAMPSHIRE

ROYAL VICTORIA HOSPITAL, BOURNEMOUTH

STAFF NURSES required for duties in Out-patient Department, General and Private Wards.

STAFF NURSE required for Ear, Nose and Throat work, preferably with E.N.T. training or experience.

Applications to Matron.

SISTER TUTOR

QUEEN ALEXANDRA HOSPITAL, COSHAM (253 beds). S.R.N.

DEPARTMENTAL SISTERS

ROYAL SOUTH HANTS HOSPITAL, FANSHAWE STREET, SOUTHAMPTON (274 beds). Theatre Superintendent—good experience essential.

ALDERSHOT GENERAL HOSPITAL, ST. GEORGE'S ROAD, ALDERSHOT (56 beds). Required immediately for Theatre, Casualty and Out-patient Departments. Resident.

NIGHT SISTERS

ROMSEY HOSPITAL, ROMSEY (28 beds). Relief Night Sister. S.R.N., S.C.M.

SOUTHAMPTON CHILDREN'S HOSPITAL, WINCHESTER ROAD, SOUTHAMPTON (56 beds). R.S.C.N. and S.R.N. Resident or non-resident.

HENRY GAUVAIN HOSPITAL, ALTON (114 beds. Training School for Nurses in conjunction with Salisbury General Hospital). Senior Night Sister. Resident or non-resident. Furnished cottage outside hospital grounds. Half hourly train service to London.

FORDINGBRIDGE INFIRMARY, FORDINGBRIDGE (Chronic Sick—58 beds). S.R.N.

THEATRE SISTER

SOUTHAMPTON CHEST HOSPITAL, OAKLEY ROAD, MILLBROOK, SOUTHAMPTON (252 beds). One of three working under Theatre Superintendent. S.R.N. Thoracic surgery.

SISTERS

ROMSEY HOSPITAL, ROMSEY (28 beds). Ward Sister, S.R.N., S.C.M. Resident. (Replacement.)

ROYAL SOUTH HANTS HOSPITAL, FANSHAWE STREET, SOUTHAMPTON (274 beds). Ward Sister for Female Orthopaedic Ward. Orthopaedic Nursing Certificate or experience desirable.

FORDINGBRIDGE COTTAGE HOSPITAL, FORDINGBRIDGE (Medical and Maternity—28 beds). S.R.N., S.C.M. Resident or non-resident. Able to relieve Matron. Whole-time.

FORDINGBRIDGE INFIRMARY, FORDINGBRIDGE (Chronic Sick—58 beds). Ward Sister, S.R.N.

ROOKSDOWN HOUSE PLASTIC SURGERY HOSPITAL, BASINGSTOKE (100 beds). Junior Ward Sisters; previous plastic surgery experience preferred.

STAFF NURSES (FEMALE)

ALDERSHOT GENERAL HOSPITAL, ST. GEORGE'S ROAD, ALDERSHOT (Acute—56 beds, inc. 14 Maternity).

FARNBOROUGH AND COVE WAR MEMORIAL HOSPITAL, ALBERT ROAD, FARNBOROUGH (Acute—34 beds, inc. 12 Maternity). S.R.N. Resident or non-resident.

HAMPSHIRE—Contd.

STAFF NURSES (FEMALE)—Continued

ROOKSDOWN HOUSE PLASTIC SURGERY HOSPITAL, BASINGSTOKE (100 beds).

SOUTHAMPTON EYE HOSPITAL, WILTON AVENUE, SOUTHAMPTON (32 beds). S.R.N. Ophthalmic Certificate or experience desirable. Resident or non-resident. Applications to Royal South Hants Hospital, Southampton.

SOUTHAMPTON CHEST HOSPITAL, OAKLEY ROAD, MILLBROOK, SOUTHAMPTON (252 beds). S.R.N., R.F.N. or R.S.C.N. Infectious diseases.

FRED WOOLLEY HOUSE, UPPER BASSETT, SOUTHAMPTON (53 beds). Resident or non-resident. Applications to Royal South Hants Hospital, Southampton.

SOUTHAMPTON CHILDREN'S HOSPITAL, WINCHESTER ROAD, SOUTHAMPTON (56 beds). R.S.C.N. or S.R.N. with children's experience, for night duty. Resident or non-resident.

SOUTHAMPTON GENERAL HOSPITAL, TREMONA ROAD, SHIRLEY, SOUTHAMPTON (471 beds. Acute General and Midwifery Training School). Theatre Staff Nurses, S.R.N.

LYMINGTON HOSPITAL, LYMINGTON, HANTS. (95 beds). S.R.N.

PETERSFIELD HOSPITAL, THE SPAIN, PETERSFIELD (24 beds). S.R.N. Full-time. Resident or non-resident.

HENRY GAUVAIN HOSPITAL, ALTON (114 beds. Hospital for General Surgery and Orthopaedic cases). Two Staff Nurses for ward work and one for modern theatre—varied and interesting work. Resident, or non-resident in comfortable quarters in hospital grounds. Half hourly train service to London. Easy reach of the coast.

STAFF MIDWIVES

FORDINGBRIDGE COTTAGE HOSPITAL, FORDINGBRIDGE (Medical and Maternity—28 beds). S.R.N., S.C.M., or S.C.M. only. Resident or non-resident.

FARNBOROUGH AND COVE WAR MEMORIAL HOSPITAL, ALBERT ROAD, FARNBOROUGH (Acute—34 beds, inc. 12 Maternity). S.R.N., S.C.M. or S.C.M. only. Resident or non-resident.

ALDERSHOT GENERAL HOSPITAL, ST. GEORGE'S ROAD, ALDERSHOT (Acute—56 beds, inc. 14 Maternity).

SOUTHAMPTON GENERAL HOSPITAL, TREMONA ROAD, SHIRLEY, SOUTHAMPTON (471 beds. Acute General and Midwifery Training School). S.R.N., S.C.M.

BLAKE MATERNITY HOME, GOSPORT (18 beds). S.R.N., S.C.M. Full-time. Resident or non-resident.

PUPIL MIDWIVES

SOUTHAMPTON GENERAL HOSPITAL, TREMONA ROAD, SHIRLEY, SOUTHAMPTON (471 beds. Acute General and Midwifery Training School).

STATE ENROLLED ASSISTANT NURSES (FEMALE)

SOUTHAMPTON CHILDREN'S HOSPITAL ANNEXE, BURSLEDON. Resident or non-resident.

LYMINGTON INFIRMARY, LYMINGTON (60 beds). For Geriatric Ward. Applications to Lymington Hospital, Lymington.

ROOKSDOWN HOUSE PLASTIC SURGERY HOSPITAL, BASINGSTOKE (100 beds).

KING GEORGE'S SANATORIUM FOR SAILORS, BRAMSHOTT PLACE, LIPHOOK (78 beds). Facilities for taking B.T.A. Examination.

ENROLLED ASSISTANT NURSES (MALE)

KING GEORGE'S SANATORIUM FOR SAILORS, BRAMSHOTT PLACE, LIPHOOK (78 beds). Facilities for taking B.T.A. Examination.

NURSING AUXILIARIES

MILFORD-ON-SEA HOSPITAL, MILFORD-ON-SEA (18 beds). Resident or non-resident.

DORSET

DEPARTMENTAL SISTER

PORTWEY HOSPITAL, WEYMOUTH (125 beds). Part of General Training School. Theatre Sister, S.R.N. Gynaecological and orthopaedic cases only. Resident if possible. Applications to Weymouth and District Hospital, Weymouth.

THEATRE SISTER

YEATMAN HOSPITAL, SHERBORNE (60 beds. Part of General Training School). S.R.N. Resident.

SISTER

DAMERS HOSPITAL, DORCHESTER (Geriatric—125 beds). Part of General Training School. Ward Sister. S.R.N. Resident or non-resident. Apply Matron, Dorset County Hospital, Dorchester.

HOLIDAY RELIEF SISTER

DORSET COUNTY HOSPITAL, DORCHESTER (109 beds). Part of General Training School. Relief Sister. S.R.N. Resident or non-resident.

STAFF NURSES (FEMALE)

DORSET COUNTY HOSPITAL, DORCHESTER (Part of General Training School—109 beds). S.R.N. for busy Theatre; experience desirable. Resident or non-resident.

POOLE GENERAL HOSPITAL, LONGFLEET ROAD, POOLE (320 beds). Two Holiday Relief Staff Nurses. S.R.N. Resident or non-resident.

STAFF MIDWIVES

BRIDPORT GENERAL HOSPITAL, BRIDPORT (130 beds). S.C.M. Small modern unit. Resident or non-resident. Apply Matron, Dorset County Hospital, Dorchester.

ENROLLED ASSISTANT NURSES (FEMALE)

WESTMINSTER MEMORIAL HOSPITAL, SHAFTESBURY (General—20 beds, Maternity—10 beds). Three months' day duty and three months' night duty

SOUTH WEST METROPOLITAN REGIONAL HOSPITAL BOARD—*Contd.*

ISLE OF WIGHT

THE ROYAL NATIONAL HOSPITAL FOR DISEASES OF THE CHEST, VENTNOR, I.W.
(241 beds)

NIGHT SISTER. S.R.N. and B.T.A. Resident or non-resident.
STUDENT NURSES (male and female). Training school, under G.N.C. Special three years' training: one year in a chest hospital and two years in a general hospital. Hospital is also two-year training school for British T.A. Certificate.
STAFF NURSES (female). S.R.N. and B.T.A.

POST-GRADUATE TRAINING

STAFF NURSES (female). S.R.N. One year's training for B.T.A. Certificate.

NIGHT SUPERINTENDENT

ROYAL I.W. COUNTY HOSPITAL, RYDE, I.W. (116 beds). Ward Sister's experience.

STAFF NURSES (FEMALE)

ROYAL I.W. COUNTY HOSPITAL, RYDE, I.W. (116 beds). S.R.N. or S.R.N. and R.S.C.N.

WILTSHIRE

SISTER TUTORS

SALISBURY GENERAL HOSPITAL (613 beds). A vacancy will occur shortly for a Tutor in the General Teaching Department to assist Principal. Block system of training. Residence optional, but accommodation available for female tutor only. Also Tutor required for Assistant Nurse Training School to be opened shortly. Some administrative experience desirable. Residence optional.

DEPARTMENTAL SISTERS

SALISBURY GENERAL HOSPITAL (ODSTOCK BRANCH), SALISBURY (336 beds). **Theatre Superintendent,** S.R.N. Good theatre experience. Plastic, Gynaecological, Orthopaedic and Children's general surgery. Resident or non-resident.

STAFF NURSES (FEMALE)

HARNWOOD HOSPITAL, SALISBURY (T.B.—51 beds). S.R.N. or B.T.A. Resident or non-resident.
SALISBURY GENERAL HOSPITAL (613 beds). For ward and out-patient work in Dermatological Department.

STAFF NURSES (MALE)

HARNWOOD HOSPITAL, SALISBURY (T.B.—51 beds). S.R.N. or B.T.A. Non-resident.

MIDWIFERY SISTERS

SALISBURY GENERAL HOSPITAL (613 beds). Part II Midwifery Training School. S.R.N., S.C.M. required for night duty. Further details from Matron.

STAFF MIDWIVES

SALISBURY GENERAL HOSPITAL (613 beds). Part II Midwifery Training School. Staff Midwives, S.R.N., S.C.M., including two for Odstock Branch (357 beds). Further details from Matron, Salisbury General Infirmary.

ENROLLED ASSISTANT NURSES (FEMALE)

HARNWOOD HOSPITAL, SALISBURY (T.B.—51 beds). Day or night duty.
SALISBURY GENERAL HOSPITAL (613 beds). Part II Midwifery Training School. For work in Midwifery and other departments.

ENROLLED ASSISTANT NURSES (MALE)

HARNWOOD HOSPITAL, SALISBURY (T.B.—51 beds). Day or night duty.

WEST SUSSEX

SISTER

PETWORTH COTTAGE HOSPITAL, PETWORTH (13 beds). Sister or Staff Nurse, S.R.N., required for 1st August. Delightful rural setting. Buses pass door to coast.

HOLIDAY RELIEF SISTER

ST. RICHARD'S HOSPITAL, SPITALFIELDS LANE, CHICHESTER (400 beds). For four months.

STAFF NURSES (FEMALE)

SOUTH LONDON HOSPITAL (COUNTRY BRANCH), WOODHURST, PEASE POTTAGE, CRAWLEY (50 beds). Part-time. Three-four hours evening work.
PETWORTH COTTAGE HOSPITAL, PETWORTH (13 beds). Staff Nurse or Sister, S.R.N., required for 1st August. Delightful rural setting. Buses pass door to coast.
ST. RICHARD'S HOSPITAL, SPITALFIELDS LANE, CHICHESTER (400 beds). For Medical, Surgical, Geriatric Wards and Theatre.

WEST SUSSEX—contd.

ENROLLED ASSISTANT NURSES (FEMALE)

SOUTH LONDON HOSPITAL (COUNTRY BRANCH), WOODHURST, PEASE POTTAGE, CRAWLEY (50 beds).
ST. RICHARD'S HOSPITAL, SPITALFIELDS LANE, CHICHESTER (400 beds). Day or night duty.
CHICHESTER INFECTIOUS DISEASES HOSPITAL, SPITALFIELDS LANE, CHICHESTER (16 beds).

STAFF MIDWIVES

ST. RICHARD'S HOSPITAL, SPITALFIELDS LANE, CHICHESTER (400 beds). For unit of 16 beds—mainly abnormal cases. Good post-graduate experience.

MENTAL NURSING VACANCIES

WEST PARK HOSPITAL
FOR NERVOUS AND MENTAL DISORDERS
EPSOM, SURREY
TUTOR IN SOLE CHARGE
(Male or Female)

Hospital recognised as Training School for Mental Nurses (2,411 beds). Accommodation could be made available for a single man. Good recreational and social facilities. Hospital within easy reach of London and the South Coast.
Applications to Physician Superintendent, immediately.

SENIOR ASSISTANT MATRONS

GRAYLINGWELL HOSPITAL, CHICHESTER, W. SUSSEX (819 female beds). S.R.N., R.M.N.
WARLINGHAM PARK HOSPITAL, WARLINGHAM, SURREY. Resident accommodation available. Applications to Group Secretary.

ASSISTANT MATRON

HOLLOWAY SANATORIUM, VIRGINIA WATER, SURREY. Required for **Lyne Place,** a new Special Hospital Unit for treatment and rehabilitation of 65 female patients of good prognosis suffering from psycho-neurosis and milder forms of mental disorder. This unit is in a charming country mansion in rural surroundings. London is 35 minutes by rail; station 5 minutes from hospital. Applicants must be R.M.N. and S.R.N. desirable. The unit may be visited.

WARD SISTERS

TOOTING BEC HOSPITAL, TOOTING BEC ROAD, LONDON, S.W.17.
BANSTEAD HOSPITAL, SUTTON, SURREY (1,550 female beds). R.M.N.
COLDEAST HOSPITAL, SARISBURY GREEN, SOUTHAMPTON (M.D.—620 beds). Must be qualified in mental deficiency or mental nursing. Written applications to Physician Superintendent.

DEPUTY WARD SISTERS

COLDEAST HOSPITAL, SARISBURY GREEN, SOUTHAMPTON (M.D.—620 beds). Must be qualified in mental deficiency or mental nursing. Written applications to Physician Superintendent.

STAFF NURSES (FEMALE)

BANSTEAD HOSPITAL, SUTTON, SURREY (1,550 female beds). R.M.N.
MAYDAY HOSPITAL, MAYDAY ROAD, CROYDON (611 beds). Preferably S.R.N., R.M.N. Small unit of 6 beds for patients on Order and Out-patient Clinics, E.C.T., etc. Resident or non-resident.
LONG GROVE HOSPITAL, EPSOM, SURREY (1,100 female beds). R.M.P.A. or S.R.M.N. Progressive hospital: all modern treatments performed.
COLDHARBOUR HOSPITAL, SHERBORNE, DORSET (160 beds). Qualified in mental deficiency or mental nursing. Non-resident. Written applications to Hospital Secretary.
COLDEAST HOSPITAL, SARISBURY GREEN, SOUTHAMPTON (M.D.—620 beds). Must be qualified in mental deficiency or mental nursing. Written applications to Physician Superintendent.

STAFF NURSES (MALE)

BANSTEAD HOSPITAL, SUTTON, SURREY (850 male beds). R.M.N.
LONG GROVE HOSPITAL, EPSOM, SURREY (1,050 male beds). R.M.P.A. or S.R.M.N. Progressive hospital; all modern treatments performed. Apply to Chief Male Nurse.
MAYDAY HOSPITAL, MAYDAY ROAD, CROYDON (611 beds). For Psychiatric Unit, 6 beds, and Out-patients' Clinics. Non-resident.
COLDHARBOUR HOSPITAL, SHERBORNE, DORSET (160 beds). Qualified in mental deficiency or mental nursing. Non-resident. Written applications to Hospital Secretary.
TACHBURY MOUNT HOSPITAL, TOTTON, SOUTHAMPTON (400 beds). Qualified in mental deficiency or mental nursing. Written applications to Chief Male Nurse.

ENROLLED ASSISTANT NURSES (FEMALE)

ST. JOHN'S HOSPITAL, ST. JOHN'S HILL, S.W.11 (Chronic Sick with Tuberculosis and Mental Observation—469 beds). For Female Mental Observation Unit.

ENROLLED ASSISTANT NURSES (MALE)

ST. JOHN'S HOSPITAL, ST. JOHN'S HILL, S.W.11 (Chronic Sick with Tuberculosis and Mental Observation—469 beds). For Male Mental Observation Unit.

CONTINUED OVERLEAF

BARROW AND FURNESS HOSPITAL MANAGEMENT COMMITTEE
ROOSE HOSPITAL, BARROW-IN-FURNESS
ASSISTANT MATRON

Applications are invited for the resident post of **Assistant Matron** at the Roose Hospital, Barrow-in-Furness. Applicants must be S.R.N. and housekeeping experience would be an advantage. The person appointed will be required to act as deputy to the Matron. The hospital is approved as a Training School for Assistant Nurses.

Whitley Council salary (under 300 beds) and conditions of service.

Applications, stating age, qualifications and experience, with names of two referees, to be forwarded to the Group Secretary, 105 Abbey Road, Barrow-in-Furness, not later than 5th July, 1957. (3531)

SOUTH BELFAST HOSPITAL MANAGEMENT COMMITTEE
BELFAST CITY HOSPITAL
POST OF SISTER TUTOR

Applications are invited for the appointment of a qualified **Sister Tutor.** Block system of education in force.

Applications, with the names and addresses of two referees, should be sent to the Group Superintendent/Secretary, Belfast City Hospital, Lisburn Road, Belfast. (1437)

DOVENBY HALL HOSPITAL MANAGEMENT COMMITTEE
DOVENBY HALL HOSPITAL, COCKERMOUTH
(M.D.—383 beds)

Registered female tutor required. Preference will be given to applicants who are on the Mental Deficiency Register. Resident accommodation or unfurnished house available at reasonable rent. Suit applicant who has personal commitments.

Applications with the names of two **referees** should be forwarded to the **Medical Superintendent** immediately. (3341)

THE UNITED LIVERPOOL HOSPITALS
THE LIVERPOOL ROYAL INFIRMARY

Applications are invited from experienced Sister Tutors for the post of **Principal Sister Tutor** at the Liverpool Royal Infirmary, which falls vacant in November, 1957. A block system of training is in operation.

Applications, giving full details of training and experience, together with the names of three persons to whom reference may be made, should reach the Secretary, The United Liverpool Hospitals, 80 Rodney Street, Liverpool, 1, not later than 5th July, 1957. (3442)

HAMPSTEAD GENERAL HOSPITAL
THE GREEN
HAMPSTEAD, LONDON, N.W.3

Required end of July, or little later, qualified **Female Tutor,** mainly responsible for Preliminary Training School, but will be required to do some teaching of senior students during block periods.

Apply, giving age, experience, and with two names for reference, to the Matron. (3427)

LEWIS HOSPITAL, STORNOWAY
(85 beds)

Required: **Sister Tutor** for Preliminary Training School. Group Scheme with Glasgow Royal Infirmary is now in force. Modern hospital with well-equipped class room. Post may be resident or non-resident.

For further particulars apply Matron. (3429)

THE UNITED LIVERPOOL HOSPITALS
ROYAL LIVERPOOL CHILDREN'S HOSPITAL

Training School for Sick Children's Nurses and for General and Sick Children's Nurses in an Experimental Scheme.

Vacancy for Sister Tutor. One of two working with a Principal Tutor. Resident or non-resident.

Apply with full particulars and Matrons' names for reference to:—Matron, Royal Liverpool Children's Hospital, Myrtle Street, Liverpool, 7. (3563)

MRS. COWARD'S TRAINED NURSES' CO-OPERATIVE INSTITUTE

Applications are invited for the post of **Administrative Sister** as soon as possible. Applicants should have experience of office routine and must be State Registered Nurses. Salary according to experience, with full residential emoluments.

Applications, together with full details of experience, age, etc., should be addressed to: The Secretary to the Committee, 62 St. George's Square, London, S.W.1. (3482)

MEATH HOSPITAL, HEYTESBURY STREET, DUBLIN, IRELAND
ASSISTANT HOME SISTER

Assistant Home Sister required for General Hospital (250 beds). Hospital Commission salary scale. Superannuation Scheme.

Write, giving full particulars and when available to take up duties, to Matron. (3559)

UNITED MANCHESTER HOSPITALS
MANCHESTER ROYAL EYE HOSPITAL
OXFORD ROAD, MANCHESTER, 13

Senior Night Sister required. Must have Ophthalmic Diploma.

Apply, giving two Matrons' names for reference, to Matron. (768)

SOUTH WEST METROPOLITAN REGIONAL HOSPITAL BOARD—*Contd.*

STUDENT NURSE TRAINING AND PUPIL ASSISTANT NURSE TRAINING

There are vacancies for (A) STUDENT NURSES and (B) PUPIL ASSISTANT NURSES at the undermentioned hospitals and applications are invited from women (and where indicated from men), aged 18 years upwards, to take the course of three years' general training for State Registration. The course for PUPIL ASSISTANT NURSES is of two years' duration. An allowance of between £260 and £285 a year is payable during training, less £119 for board, lodging and uniform if resident. Additional single cash payment of £5 (A) on passing Preliminary State Examination or (B) on completion of training and passing the test for enrolment. Four weeks' paid leave each year. For full details please apply to the Matron of the hospital concerned.

(A) STUDENT NURSES

ST. STEPHEN'S HOSPITAL, FULHAM ROAD, S.W.10 (General—476 beds). G.C.E. if possible. Resident.

PRINCESS BEATRICE HOSPITAL, EARLS COURT, S.W.5 (General—100 beds). Resident.

WIMBLEDON AND NELSON HOSPITALS SCHOOL OF NURSING. Educated girls, 18 years of age or over, required for training as Student Nurses. Apply to the Superintendent of the School of Nursing, Nelson Hospital, Kingston Road, S.W.20.

ST. JAMES' HOSPITAL, BALHAM, S.W.12 (General—530 beds). September and December schools. Female, resident: male, non-resident.

CROYDON GENERAL HOSPITAL, LONDON ROAD, CROYDON, SURREY (General—200 beds). For September school. Block system of training.

ST. PETER'S HOSPITAL, CHERTSEY, SURREY (General—430 beds). Vacancies occur for candidates, aged 18 to 32, with good standard of education, in January, April, July and October each year. Shortened courses for Nurses on Supplementary Registers.

WOKING VICTORIA HOSPITAL, WOKING, SURREY (72 beds). Vacancies July and October schools.

SOUTHAMPTON GENERAL HOSPITAL, TREMONA ROAD, SHIRLEY, SOUTHAMPTON, HANTS. (471 beds. Acute General and Midwifery Training School). Block system of training in force. Nurses on the supplementary part of the General Nursing Council Register accepted for a reduced period of training. Preliminary Training School commencing September.

EPSOM DISTRICT HOSPITAL, DORKING ROAD, EPSOM, SURREY (Acute—308 beds).

ST. RICHARD'S HOSPITAL, SPITALFIELDS LANE, CHICHESTER, SUSSEX (400 beds). Minimum age, 18 years, with good standard of education, to train for General Register. Post-graduate students accepted for reduced period of training. Preliminary Training School commencing January, April and September each year.

SALISBURY GENERAL HOSPITAL (627 beds). Training School for General Register (male and female). Vacancies occur in the Preliminary Training School in January, April, July and October, each year.

(B) PUPIL ASSISTANT NURSES

NORWOOD HOSPITAL, HERMITAGE ROAD, S.E.19 (General—38 beds).

QUEEN'S HOSPITAL, QUEEN'S ROAD, CROYDON, SURREY (Geriatric Unit—434 beds). Applications are invited from young men and women who have reached 18 years of age. Entrants will be considered up to the age of 50. Male pupils are non-resident and women may be resident or non-resident. The Preliminary Training School commences on the first day of January, April, July and October.

WADDON HOSPITAL, PURLEY WAY, CROYDON (Acute—179 beds). Eighteen and over. Resident or non-resident.

CUDDINGTON HOSPITAL, BANSTEAD, SURREY (I.D., Chronic, Preconvalescent—125 beds). Good practical experience in nursing of Children, Geriatric and Convalescent Patients. Modern Nurses' Home.

EPSOM DISTRICT HOSPITAL, DORKING ROAD, EPSOM (Acute—308 beds).

ST. RICHARD'S HOSPITAL, SPITALFIELDS LANE, CHICHESTER, SUSSEX (400 beds). Minimum age, 18 years. Two years training, including assessment by G.N.C. Assessors, on completion of one year's training. This should appeal to women with a real desire to nurse, but do not possess the General Certificate of Education. Preliminary courses commence July and December of each year.

SWANDEAN HOSPITAL, WORTHING. Write to the Matron for illustrated brochure.

STUDENT NURSE—TUBERCULOSIS NURSING TRAINING

There are vacancies for male and female Student Nurses at the undermentioned hospitals for training for the Certificate of the British Tuberculosis Association. The course is of two years' duration. Training allowances: first year, £265; second year, £275; less £119 for board and lodging.

KING GEORGE V HOSPITAL FOR DISEASES OF THE CHEST, GODALMING, SURREY (232 beds).

KING GEORGE'S SANATORIUM FOR SAILORS, BRAMSHOTT PLACE, LIPHOOK, HAMPSHIRE (78 beds).

STUDENT MENTAL NURSE TRAINING

There are vacancies for Student Nurses at the following hospitals with allowances on entry into training of £305 at age 18, £315 at age 19, £330 at age 20, less £119 for board, lodging and uniform if resident. At age 21 or over, Training Allowances are between £390 and £420, less £144 for board, lodging, etc. £40 proficiency allowance payable on passing Preliminary Examination and £50 on passing Final Examination.

LONG GROVE HOSPITAL, EPSOM, SURREY (1,100 female and 1,050 male beds). Females, apply Matron; males, apply to Chief Male Nurse.

HOLLOWAY SANATORIUM, VIRGINIA WATER, SURREY (403 female beds, 274 male beds). **Female** for four-year combined mental and general training with St. Mary's Hospital, Paddington. Also three-year course in psychiatric nursing. Applications to Matron. **Male** for three-year course in psychiatric nursing, also four-year combined course for entry to General and Mental Register in conjunction with West Middlesex Hospital, Isleworth. Applications to Chief Male Nurse.

(No. N.T. 356) (11)

ELIZABETH GARRETT ANDERS[illegible] HOSPITAL
EUSTON ROAD, LONDON, N.W.[illegible]
(Royal Free Hospital Group)

Second Sister required for night Resident or non-resident.

Apply with full particulars of training experience, giving names and addres[illegible] two referees, to Matron. (3[illegible])

THE UNITED BIRMINGHAM HOSPI[illegible]
THE CHILDREN'S HOSPITAL

Night Superintendent, S.R.N., B.[illegible] required. Details of training and exp[illegible] with two names for reference to the [illegible] The Children's Hospital, Birmingham. (3[illegible])

WEMBLEY HOSPITAL
(Charing Cross Group)
(134 beds)

Applications are invited for a **Superintendent** (senior of three). Re[illegible] or non-resident. Theatre duties not in[illegible] General hospital within easy acc[illegible] Central London.

Applications stating age and giving particulars of training and sub[illegible] experience and two Matrons' name[illegible] reference, to be sent to the Matron, We[illegible] Hospital, Wembley, Middlesex.

6th June, 1957. (3[illegible])

UNITED LIVERPOOL HOSPITALS
THE WOMEN'S HOSPITAL, LIVERPO[illegible]

Senior Night Sister. Please apply wit[illegible] particulars to Matron. (3[illegible])

UNITED OXFORD HOSPITALS,
CHURCHILL HOSPITAL, HEADINGT[illegible]
OXFORD
NIGHT SUPERINTENDENT

Applications are invited for the p[illegible] **Night Superintendent,** Senior of three, [illegible] above hospital.

Name, age and training schools, wit[illegible] names for reference should be forwarded [illegible] Matron. (3[illegible])

HOSPITALS FOR DISEASES OF THE CHEST
LONDON CHEST HOSPITAL, E.[illegible]

Applications are invited for the p[illegible] **Night Superintendent,** S.R.N., B.T.A. [illegible]tificate, with experience in thoracic cardiac surgery.

The Hospital is a post-graduate Te[illegible] Hospital and is approved as a training [illegible] by the British Tuberculosis Associatio[illegible] by the General Nursing Council for secon[illegible] of student nurses.

Whitley Council salary scale.

The post may be resident or non-re[illegible]

Please apply with full particulars an[illegible] names for reference to the Matron. (3[illegible])

THE UNITED LIVERPOOL HOSPITA[illegible]
DAVID LEWIS NORTHERN HOSPIT[illegible]
LEEDS STREET, LIVERPOOL, 3

Applications are invited from State [illegible]tered Nurses for the post of **Night** [illegible] (one of three). Candidates must have [illegible] the post of Ward Sister.

Applications, stating age, particul[illegible] training and subsequent experience, wi[illegible] names of two referees, to be sent [illegible] Matron. (3[illegible])

NORTHERN IRELAND HOSPITAL AUTHORITY
PRACTICAL NURSING RESEARC[illegible]
MUSGRAVE PARK HOSPITAL, BELF[illegible]
EXPERIMENTAL WARD UNIT
WARD SISTERS

Applications are invited for two **Sister** posts for the above Unit, wh[illegible] surgical beds. This new Unit, whi[illegible] expected to open in **September,** forms [illegible] of Musgrave Park Hospital, an ap[illegible] General Nurse Training School of 650 [illegible]

Candidates should be experienced [illegible] Sisters, preferably holding the certific[illegible] the Ward Sister's Course, who are inte[illegible] in practical ward teaching and in co-ope[illegible] in experiments to improve nursing [illegible] Periodic reports on aspects of the fu[illegible] and design of the Building and of the n[illegible] experiments will be expected.

Normal nursing salary and conditi[illegible] service apply.

THEATRE SISTER

Applications are invited for the p[illegible] **Theatre Sister** in charge of twin ope[illegible] theatre suites to serve the experi[illegible] surgical block.

Candidates should be experienced i[illegible] management of operating theatres [illegible] interested in the practical teaching of [illegible] nurses.

Normal nursing salary and conditi[illegible] service apply.

Application form and further part[illegible] for above posts obtainable from Mat[illegible] Musgrave Park Hospital, Balmoral, B[illegible] Completed application forms to be re[illegible] not later than 5th July, 1957. (3[illegible])

UNITED BRISTOL HOSPITALS
BRISTOL EYE HOSPITAL

Applications are invited from **State [illegible]tered Nurses** with Ophthalmic [illegible] Diploma, for the post of Casualty Staff [illegible] Vacancy occurs on 1st August.

Apply to Matron, Bristol Eye Ho[illegible] Lower Maudlin Street, Bristol, 1, wit[illegible] names for reference. (3[illegible])

NORTH WEST METROPOLITAN REGIONAL HOSPITAL BOARD

North and West London, Bedfordshire and parts of Middlesex, Hertfordshire, Berkshire and Buckinghamshire

Applications are invited for the following appointments which should be sent, together with details of age, qualifications, training, experience and the names of two referees (or copies of two recent testimonials) TO THE MATRON OF THE APPROPRIATE HOSPITAL, unless otherwise stated, from whom further details may be obtained. National salary scales apply.

GENERAL NURSING APPOINTMENTS

MATRON

Park Hospital, Mogerhanger, Nr. Bedford (Formerly Bedfordshire Sanatorium, now to be used for general orthopaedic cases as well as for tuberculosis—88 beds). Resident. **Application forms obtainable from Group Secretary, Bedford Group H.M.C., 3 Kimbolton Road, Bedford.**

TUTOR (MALE or FEMALE)

Paddington General Hospital, Harrow Road, W.9 (582 beds). Res. or non-res. Study day system of nurse education.

SISTER TUTORS

Canadian Red Cross Memorial Hospital, Taplow, Nr. Maidenhead (General—332 beds). Res.

Hillingdon Hospital, Uxbridge, Middx. (General—621 beds). Res. or non-res. Qualified. To assist Principal Sister Tutor. Modern Teaching Department. Block system of training. **Full particulars from Matron.**

King Edward VII Hospital, Windsor and Old Windsor Unit, Windsor, Berks. (General—455 beds). Res. or non-res. Qualified. To assist Principal Sister Tutor. Block system of training.

St. Albans City Hospital, Normandy Road, St. Albans, Herts. (General Training School for Nurses—384 beds). Qualified. To assist Principal Sister Tutor. Modern teaching unit. Study day system in operation.

HOME SISTER

St. Albans City Hospital, Normandy Road, St. Albans (Complete General Training School for Nurses—384 beds). Resident.

SECOND HOME AND ADMINISTRATIVE SISTER

King Edward Memorial Hospital, Ealing, London, W.13 (General — 151 beds). Category (C). Res. or non-res.

NIGHT CHARGE NURSE (MALE)

Harefield Hospital, Harefield, Middx. (General Hospital, Chest Hospital and Regional Centre for Thoracic Surgery. General Training School and Training School for B.T.A. Certificate—616 beds). Res. or non-res. For General duties. Knowledge of tuberculosis nursing advantageous. Five nights off duty per fortnight. Required for increase of staff.

NIGHT SUPERINTENDENT

St. Charles Hospital, Ladbroke Grove, W.10 (General Hospital—575 beds). Res. or non-res.

NIGHT SISTER IN SOLE CHARGE

St. Columba's Hospital, Spaniard's Road, Hampstead, N.W.3 (32 beds—Hospital for long-stay patients). Res. or non-res.

NIGHT SISTERS

Bedford General Hospital (North Wing), Kimbolton Road, Bedford (Mainly Acute—230 beds). Res. or non-res. Junior Night Sister

Edgware General Hospital, Edgware, Middlesex (715 beds). A large modern hospital situated in pleasant grounds within easy reach of the centre of London. Res. or non-res. S.R.N. Apply in writing stating age, qualifications and experience to the Matron.

Harefield Hospital, Harefield, Middx. (General Hospital, Chest Hospital and Regional Centre for Thoracic Surgery. General Training School and Training School for B.T.A. Certificate—616 beds). Res. or non-res. For non-tuberculous thoracic surgical unit. Female and Children. Five nights off duty per fortnight. Required for increase of staff.

Paddington General Hospital, Harrow Road, W.9 (582 beds). Res. or non-res. Five nights off fortnightly.

NIGHT SISTERS—Contd.

Shrodells Hospital, Watford (Geriatric—186 beds). Resident or non-resident. For geriatric block.

St. Charles' Hospital, Ladbroke Grove, London, W.10 (General Hospital—575 beds). Res. or non-res.

Upton Hospital, Slough, Bucks. (General—211 beds). Female. Res. or non-res. One of three.

Whittington Hospital, Highgate Hill, London, N.19 (1,130 beds). Res. or non-res. To act as deputy to Night Superintendent.

ADMINISTRATIVE SISTERS

Bedford General Hospital, Bedford (Acute—439 beds). Res. To assist with administrative nursing duties.

The Hitchin Hospitals, Hitchin Herts. (General Training School—417 beds). Res. or non-res. For relief duties.

Whittington Hospital, Highgate Hill, London, N.19 (1,130 beds). Res. or non-res.

SENIOR MIDWIFERY SISTER

Canadian Red Cross Memorial Hospital, Taplow, Nr. Maidenhead (General—332 beds). Res.

MIDWIFERY SISTERS

Bushey Maternity Hospital, Heathbourne Road, Bushey Heath, Herts. The hospital is a Part II Training School pleasantly situated on the borders of Middlesex and Hertfordshire within easy distance of Green Line Coach route to London. Res. or non-res. S.R.N., S.C.M. For relief. Required for six months from 1st July, 1957.

Central Middlesex Hospital, Park Royal, London, N.W.10 (Maternity Unit—86 beds). S.R.N., S.C.M.

King Edward VII Hospital, Windsor and Old Windsor Unit, Windsor, Berks. (General—455 beds). Res. or non-res.

St. Paul's Hospital, Hemel Hempstead, (Maternity Unit—43 beds) Part II School. Res. or non-res For new ward being opened shortly.

Perivale Maternity Hospital, Western Avenue, Greenford, Middlesex (Modern Midwifery Training School. Part I—52 beds). Res or non-res. Situated within easy access of London.

Upton Hospital, Slough, Bucks. (General—211 beds). Res. or non-res. One, Junior, for maternity department.

THEATRE SISTERS

Northwood. Pinner and District Hospital, Pinner Road, Northwood, Middlesex. Res. or non-res. Required for August.

Shrodells Hospital, Watford (400 beds, 161 acute). Resident. General theatre experience.

CHARGE NURSES (MALE)

Whittington Hospital, Highgate Hill, London, N.19 (1,130 beds). Res. or non-res. **ONE** Male Medical Ward; **ONE** Male T.B. Ward; **ONE** Theatre (shift system of duty in operation); **ONE** relief duties.

WARD SISTERS

Abbots Langley Hospital, Nr. Watford, Herts. (Elderly patients, some with psychiatric dizabilities). Res. or non-res. Mental nursing qualification an advantage but not essential.

WARD SISTERS—Contd.

Central Middlesex Hospital, Park Royal, London, N.W.10 (721 beds). For Gynaecological Ward of 25 beds. S.R.N., S.C.M. (or Part I).

Clare Hall Hospital, South Mimms, Barnet, Herts. (405 beds). Res. or non-res. Medical Ward. Required in July. Tuberculosis allowance payable. **ALSO ONE** for busy Male Thoracic Ward (24 beds). Required August.

Harefield Hospital, Harefield, Middx. (General Hospital, Chest Hospital and Regional Centre for Thoracic Surgery. General Training School and Training School for B.T.A. Certificate—616 beds). For General Medical Wards. Applicants must be interested in the training of Student Nurses. Res. or non-res.

Holywell Hospital, Tolpits Lane, Watford, Herts. (Hospital for the treatment of Tuberculosis and Specific Fevers—82 beds). Res. or non-res. Sixteen bedded Tuberculosis Ward. **Please apply to Matron, Peace Memorial Hospital, Watford, Herts.**

Park Hospital, Mogerhanger Park, Nr. Bedford (88 beds). Resident.

St. Albans City Hospital, Normandy Road, St. Albans, Herts. (Complete General Training School—384 beds). For holiday relief.

Steppingley Hospital, Steppingley, Beds. (Chronic—44 beds). Res. or non-res.

Watford and District Peace Memorial Hospital, Watford, Herts. (General Hospital—208 beds). Res. or non-res. Busy Male Surgical Ward.

Whittington Hospital, Highgate Hill, London, N.19 (1,130 beds). Res. or non-res. **ONE** Male Medical Ward; **ONE** Male T.B. Ward; **ONE** Theatre (shift system of duty in operation); **ONE** relief duties.

RELIEF SISTERS

Bedford General Hospital (North Wing), Kimbolton Road, Bedford (Mainly Acute—230 beds). Res. or non-res.

Finchley Memorial Hospital, Granville Road, North Finchley, London, N.12 (Acute — 76 beds, including Private Wards). Res. or non-res. S.R.N.

Hendon District Hospital, 357 Hendon Way, Hendon, N.W.4 (A busy General Hospital within easy reach of the centre of London—63 beds). Res. or non-res. S.R.N. Some night duty (four nights per fortnight). Could be part-time.

Marie Curie Hospital, 66 Fitzjohn's Avenue, Hampstead, N.W.3 (50 beds). Res. or non-res. Experienced.

Mount Vernon Hospital, Northwood, Middlesex (500 beds). For holiday relief. Res. or non res. Required for approximately three months.

Potters Bar and District Hospital, Mutton Lane, Potters Bar, Middx. (Acute—56 beds). Res. or non-res. Prospect of permanent post for night duty later in the year.

Uxbridge Country Hospital, Harefield Place, Uxbridge, Middx. (General and Post-maternity). Res. or non-res. S.R.N., S.C.M.

STAFF MIDWIVES

Barnet General Hospital, Maternity Unit (Victoria Maternity Hospital), Wood Street, Barnet, Herts. (70 beds). S.R.N., S.C.M. - Res. or non-res.

Bedford General Hospital (North Wing), (Maternity Unit), Kimbolton Road, Bedford (60 beds and 3 premature cubicles). Res. or non-res. This hospital is a Part II Midwifery Training School.

STAFF MIDWIVES—Contd.

Canadian Red Cross Memorial Hospital, Taplow, Nr. Maidenhead, Berks. (General—332 beds). Resident.

Central Middlesex Hospital, Park Royal, London, N.W.10 (86 beds). S.R.N., S.C.M.

Colinswood Maternity Home, Farnham Common, Bucks. (21 beds). Res. or non-res.

King Edward VII Hospital, Windsor and Old Windsor Units, Windsor, Berks. (General—455 beds). Res. or non-res.

St. Paul's Hospital, Hemel Hempstead, (Maternity Unit—43 beds). Part II School. Res. or non-res.

Paddington General Hospital, Harrow Road, W.9 (Part II Midwifery Training School—585 beds). Res. or non-res.

St. Albans City Hospital, Normandy Road, St. Albans (Complete General Training School for Nurses—384 beds).

Upton Hospital, Slough, Bucks. (General—211 beds). Res. or non-res.

PUPIL MIDWIVES

Barnet General Hospital, Maternity Unit (Victoria Maternity Hospital), Wood Street, Barnet, Herts. (70 beds). Res. or non-res. Vacancies for Part I Midwifery Training. Study day system in operation for schools commencing May, August and November each year.

Bedford General Hospital (North Wing), (Maternity Unit), Kimbolton Road, Bedford (60 beds and 3 premature cubicles). Vacancies for Part II Midwifery Training commencing 1st March, 1st June, 1st September and 1st December each year.

Colinswood Maternity Home, Farnham Common, Bucks. (21 beds). Res. or non-res. Pt. II Training School.

St. Paul's Hospital, Hemel Hempstead, (Maternity Unit—43 beds). Part II School. Res. or non-res.

THEATRE STAFF NURSES (FEMALE)

Barnet General Hospital, Barnet, Herts. (461 beds). Res. or non-res. S.R.N.

Bedford General Hospital (South Wing), Kempston Road, Bedford (206 beds). Res. Modern up-to-date Twin Operating Unit.

Bedford General Hospital (North Wing), Kimbolton Road, Bedford (Mainly Acute—233 beds). Res. or non-res. For Gynaecological Theatre.

Clare Hall Hospital, South Mimms, Nr. Barnet, Herts. (Chest Hospital—405 beds). Res. or non-res.

Mount Vernon Hospital, Northwood, Middlesex (500 beds). Res. or non-res. **ONE** for general theatres.

St. Charles' Hospital, Ladbroke Grove, London, W.10 (General Hospital—575 beds). Res. or non-res.

Upton Hospital, Slough, Bucks. (General—211 beds). Res. or non-res.

STAFF NURSES (FEMALE)

Abbots Langley Hospital, Abbots Langley, Nr. Watford, Herts. (Elderly patients with psychiatric disabilities—210 beds). Res. or non-res. Mental Nursing qualification an advantage but not essential.

Barnet General Hospital, Barnet, Herts. (461 beds). Res. or non-res. S.R.N.

Bedford General Hospital (North Wing), Kimbolton Road, Bedford (230 beds). Res. or non-res. **ONE** for Gynaecological Theatre.

Bedford General Hospital (South Wing), Kempston Road, Bedford (206 beds). Res. or non-res.

Biggleswade Hospital, Potton Road, Biggleswade, Beds. (Chronic Sick—46 beds). Res. or non-res.

Canadian Red Cross Memorial Hospital, Taplow, Nr. Maidenhead (General—332 beds). Res. General Wards. Special Unit for Juvenile Rheumatism. Also **TWO** for T.B. Wards and **ONE** for O.P.D.

CONTINUED OVERLEAF

LUTON MATERNITY HOSPITAL, LUTON, BEDS.

(24 beds)

Part II Midwifery Training School

Applications are invited for the posts of:

MIDWIFERY SISTERS.

STAFF MIDWIVES.

Applications to **Matron, Luton Maternity Hospital, 770 Dunstable Road, Luton, Beds.**

NORTH WEST METROPOLITAN REGIONAL HOSPITAL BOARD—Continued

STUDENT NURSE TRAINING

Training normally lasts **3 years for Student Nurses** and **2 years for Pupil Assistant Nurses** and an allowance of between £260-£285 a year is payable during training less £119 for board, lodging and uniform if resident. Mental Nurse Training Allowance: age 18 £305, 19 £315, 20 £330, less £119 for board, lodging and uniform if resident—Age 21 or over on entry: 1st year £390, 2nd year £405, 3rd year £420, less £144 for board, lodging and uniform if resident. Four weeks paid leave per annum. For full details please apply to the **Matron of the hospital concerned.**

BARNET GENERAL HOSPITAL, WELLHOUSE LANE, BARNET, HERTS. (461 beds). Vacancies for **MALE** and **FEMALE** Student Nurses. Three years training; shift system. Resident or non-resident. Brochure sent on application.

BEDFORD GENERAL HOSPITAL (SOUTH WING), KEMPSTON ROAD, BEDFORD, offers excellent training. Lectures by Medical Staff and qualified Sister Tutors. Minimum age for entry, 18 years. **FEMALE Students** (resident). **MALE Students** (non-resident). Interested candidates may visit hospital by appointment with Matron.

WILLESDEN GENERAL HOSPITAL, HARLESDEN ROAD, LONDON, N.W.10. There are vacancies for Student Nurses in the Preliminary Training Schools commencing 29th July and 14th October, 1957. Candidates must have a good basic education and be between 18 and 35 years. All details and an illustrated brochure may be obtained from the Matron, who will be pleased to interview by appointment.

HAREFIELD HOSPITAL, HAREFIELD, MIDDLESEX (616 beds). Approved by the General Nursing Council for England and Wales, and the British Tuberculosis Association Examination Committee. Students accepted for (1) General and Tuberculosis Training (four years); (2) General Training only (three years); (3) British Tuberculosis Certificate only (two years). Special allowance of £60 for Students who complete two years' training in Tuberculosis Nursing. Up-to-date hospital. Excellent facilities for nursing training.

HIGHLANDS GENERAL HOSPITAL, WINCHMORE HILL, N.21. New Training School. Student Nurses required for newly-recognised, newly-equipped General Training School. The hospital is situated in large, pleasant grounds in North London, about 45 minutes from Piccadilly, and is within easy reach of the beauty spots of Hertfordshire. Apply in writing to Matron.

CLARE HALL HOSPITAL, SOUTH MIMMS, BARNET, HERTS. (Chest Hospital—405 beds). **STUDENT NURSES.** Vacancies for well-educated girls and men, 18 years of age and over, for (a) Four-year course comprising two years at Clare Hall qualifying for Preliminary State Examination and British Tuberculosis Association Certificate, followed by two years at an affiliated general hospital to complete training for Final State Examination; or (b) Two-years' course for British Tuberculosis Association Certificate only. Training period includes first 10 weeks in Preliminary Training School (Service allowance of £60 for students who complete two years' training). This is a busy chest hospital offering all-round experience in chest surgery, with a pleasant, modern nurses' home. Roman Catholic Chaplain on staff and facilities available for the practising of religion. Vacancies July, 1957, and subsequently. Applications to the Matron.

THE WATFORD AND DISTRICT PEACE MEMORIAL HOSPITAL, NURSE TRAINING SCHOOL, WATFORD, HERTS. There are vacancies for Student Nurses in the September, 1957, Training School and for the January, May and September schools, 1958. Age 18 or over. Consideration is given to all applicants with a sincere desire to nurse. Modern nurses' home. Easy access to Central London.

MOUNT VERNON HOSPITAL, NORTHWOOD, MIDDLESEX. Vacancies in the Preliminary Training School, January, May and September each year. Candidates on the Supplementary Register accepted for two years.

NATIONAL TEMPERANCE HOSPITAL, HAMPSTEAD ROAD, LONDON, N.W.1. There are vacancies for **FEMALE** Student Nurses for three years general training (shortened periods of training for applicants on the Supplementary Register). Minimum age, 18 years. Four weeks' annual leave, ample recreational facilities. Excellent opportunities for promotion after training. Further particulars and an illustrated brochure on request. Please mention this paper.

CANADIAN RED CROSS MEMORIAL HOSPITAL, TAPLOW, Nr. MAIDENHEAD (General—332 beds). Res.

UPTON HOSPITAL, SLOUGH, BUCKS. (General—211 beds). **FEMALE.** Resident. For school commencing August.

HITCHIN HOSPITALS, HITCHIN, HERTS. (417 beds). Complete General Training School. A progressive hospital in charming historic town. Easy reach London, Cambridge, etc. Active social club. **Illustrated brochure from Matron, Lister Hospital, Hitchin, Herts.**

MENTAL NURSE TRAINING

BROMHAM HOSPITAL (FOR MENTAL DEFECTIVES), Nr. BEDFORD. MEN and WOMEN required to take a three-year course in preparation for the General Nursing Council Examination in Mental Deficiency. Lectures by Medical Staff and qualified Tutor and staff. Male Students can obtain deferment of National Service during training, and when called up, continue in a nursing capacity. Further particulars and brochure obtainable from Matron and Chief Male Nurse, as appropriate.

PUPIL ASSISTANT NURSES

HENDON DISTRICT HOSPITAL, 357 HENDON WAY, HENDON, N.W.4 (63 beds). A busy general hospital within easy reach of the centre of London. Res. or non-res. Must be 18 years of age (or over)—two years' course. Preliminary Training School commences second week July, 1957. Vacancies are available at any time for candidates with previous training who are eligible for a shorter course.

BARNET GROUP HOSPITAL MANAGEMENT COMMITTEE—ASSISTANT NURSE TRAINING SCHOOL, incorporating Finchley Memorial Hospital, Granville Road, North Finchley, London, N.12; Potters Bar and District Hospital, Mutton Lane, Potters Bar, Middlesex; St. Stephen's Hospital, Mays Lane, Barnet, Herts. Applications are invited for girls interested in a two-year course, chiefly practical bedside nursing with excellent opportunities in the future for more advanced work if desired. Candidates may be resident or not. Apply in writing, to the **Matron of any of the above hospitals** for application forms for July School.

BEDFORD GENERAL HOSPITAL (NORTH WING), KIMBOLTON ROAD, BEDFORD, offers excellent training. Lectures by Medical Staff and qualified Sister Tutors. Minimum age of entry, 18 years. **FEMALES** (resident or non-resident). **MALES** (non-resident). Interested candidates may visit hospital by appointment with Matron.

GENERAL NURSING APPOINTMENTS—*(Contd.)*

STAFF NURSES (FEMALE)—Contd.

Central Middlesex Hospital, Park Royal, London, N.W.10 (721 beds). S.R.N. required for Departments and General Wards. **ALSO** required for Children's Wards, Medical and Surgical. Should be R.S.C.N. or have had experience in children's nursing. Also **ONE** R.S.C.N. required for Premature Baby Unit.

Clare Hall Hospital, South Mimms, Nr. Barnet, Herts. (Chest Hospital — 405 beds). Res. or non-res. For Female Non-tuberculous Surgical Ward. Also S.R.N. for general duties; also Nurses with B.T.A. Cert. Allowance for continuous tuberculosis service £15 every six months.

Clapham Hospital, Milton Hill, Nr. Bedford (Chronic Sick—85 beds). Res. or non-res.

Finchley Memorial Hospital, Granville Road, North Finchley, London, N.12 (Acute — 76 beds, including Private Wards). Res. or non-res. Also S.R.N.

Harefield Hospital, Harefield, Middx. (General Hospital and Chest Hospital, including Regional Thoracic Centre) (616 beds). Res. or non-res. Required for: (a) General Wards. (b) Thoracic Unit (opportunity afforded for Theatre experience). (c) Tuberculosis Wards, S.R.N. and/or B.T.A. only.

Iver Denham and Langley Cottage Hospital, Iver, Bucks. (General—29 beds). Res. or non-res.

King Edward VII Hospital, Windsor, Berks. (Windsor and Old Windsor Units) (General—455 beds). **ONE** for Gynaecological Ward. **ALSO ONE,** S.R.N., R.S.C.N., Children's Ward.

Mount Vernon Hospital, Northwood, Middlesex (500 beds). Res. or non-res. For O.P.D., also Radiotherapy, Surgical and Orthopaedic Wards.

New End Hospital, Hampstead, N.W.3 (221 beds). Res. or non-res.

Northwood, Pinner and District Hospital, Pinner Road, Northwood, Middx. (36 beds). Res. or non-res.

CLARE HALL HOSPITAL
SOUTH MIMMS, Nr. BARNET, HERTS.
(Chest Hospital—405 beds)
Post-graduate Course for B.T.A. Certificate

Applications are invited from male and female State Registered Nurses to undertake post-graduate training for the British Tuberculosis Association Certificate. Staff Nurses' salary is maintained during one year course and Tuberculosis Service Allowance of £30 per annum is payable.

Apply to Matron for full particulars.

STAFF NURSES (FEMALE)—Contd.

Paddington General Hospital, Harrow Road, W.9. General Hospital and Part II Midwifery Training School (582 beds, including 87 maternity). For small Tuberculosis Ward. Res. or non-res.

Potters Bar and District Hospital, Mutton Lane, Potters Bar, Middx. (Acute—56 beds). Res. or non-res. S.R.N. Part-time or whole-time.

St. Albans City Hospital, Normandy Road, St. Albans, Herts. (Complete General Training School for Nurses—384 beds). **ONE** for Medical Ward. **ONE** for Tuberculosis Ward, and **ONE** for Men's Surgical Ward of 24 beds.

St. Charles' Hospital, Ladbroke Grove, London, W.10 (General — 581 beds). Res. or non-res. For General Wards.

St. Columba's Hospital, Spaniard's Road, Hampstead, London, N.W.3. (Hospital for long-stay patients—32 beds). Res. or non-res.

St. Monica's Hospital, Brondesbury Park, London, N.W.6. Part-time. Night duty. **Apply Matron, Willesden General Hospital, Harlesden Road, N.W.10.**

St. Stephen's Hospital, Mays Lane, Barnet, Herts. (88 beds). Res. or non-res. S.R.N. for Male Geriatric Ward.

Shrodells Hospital, Watford. Res. or non-res. For geriatric block.

STAFF NURSES (FEMALE)—Contd.

Staines Hospital, Kingston Road, Staines, Middx. (Gynaecological Unit—32 beds). Res. or non-res.

Steppingley Hospital, Steppingley, Beds. (Chronic—44 beds). Res. or non-res.

Uxbridge Country Hospital, Harefield Place, Uxbridge, Middx. (General and Post-maternity). S.R.N.

Whittington Hospital, Highgate Hill, London, N.19 (1,130 beds). Res. or non-res. **ONE** for Theatre; **ONE** for Male Surgical Ward; **ONE** Casualty; **ONE** E.N.T. and Children's O.P.D.; **ONE** Children's Ward (R.S.C.N. preferred).

STAFF NURSES (MALE)

Clare Hall Hospital, South Mimms, Nr. Barnet, Herts. (Chest Hospital—405 beds). Res. or non-res. S.R.N. for general duties, also Nurses with B.T.A. Certificate. Allowance for continuous tuberculosis service £15 every six months.

Finchley Memorial Hospital, Granville Road, North Finchley, London, N.12 (Acute — 76 beds, including Private Wards). Non-res. S.R.N.

Mount Vernon Hospital, Northwood, Middlesex (500 beds). Non-res. For Radiotherapy. Medical and Surgical Ward. Must be S.R.N.

POST-GRADUATE TRAINING

Clare Hall Hospital, South Mimms, Nr. Barnet, Herts. (Chest Hospital—405 beds). **MALE and FEMALE.** Res. or non-res. S.R.N. for post-graduate training for B.T.A. Certificate. Res. or non-res. S.R.N. **(MALE and FEMALE)** for six months' course in a modern Thoracic Surgical Unit. Operations performed include all types of pulmonary, cardiac and oesophageal surgery. Staff Nurses' salary. Certificate of training awarded on completion of course. Next course commences 1st May. Apply to Matron for full particulars.

Harefield Hospital, Harefield, Middx. (Regional Thoracic Surgical Centre). Post-graduate training in tuberculosis for British Tuberculosis Association Certificate. Duration of training, one year. Schools commence in February, May, August and November in each year. Particulars of curriculum sent on application to the Matron.

Mount Vernon Hospital, Northwood, Middlesex (500 beds). Res. or non-res. S.R.N. for Plastic Surgery and Treatment of Burns. Six months' course offered to trained Nurses. Certificate awarded.

Mount Vernon Hospital, Northwood, Middlesex (500 beds). Res. or non-res. S.R.N. for radiotherapy, including experience in wards and departments. Six months' course offered to trained Nurses. Certificate awarded.

ENROLLED ASSISTANT NURSES (FEMALE)

Abbots Langley Hospital, Abbots Langley, Nr. Watford, Herts. (Elderly patients with psychiatric disabilities — 210 beds). Res. or non-res.

Bedford General Hospital (North Wing), Kimbolton Road, Bedford (230 beds). Res. or non-res. T.A. Certificate an advantage. For Chest Wards. Also for General and Maternity Wards.

NORTH WEST METROPOLITAN REGIONAL HOSPITAL BOARD—Continued

GENERAL NURSING APPOINTMENTS—(Contd.)

ENROLLED ASSISTANT NURSES (FEMALE)—Contd.

Biggleswade Hospital, Potten Road, Biggleswade, Beds. (Chronic Sick — 46 beds). Res. or non-res.

Central Middlesex Hospital, Park Royal, London, N.W.10 (721 beds). S.E.A.N. Part-time 20 hours per week.

Clapham Hospital, Milton Hill, Nr. Bedford (Chronic Sick—85 beds). Res. or non-res.

Finchley Memorial Hospital, Granville Road, North Finchley, London, N.12 (Acute — 76 beds, including Private Wards). Res. or non-res. For night duty. Private Wards. Also for holiday relief.

Harefield Hospital, Harefield, Middx. (General Training School and Training School for B.T.A. Certificate—616 beds). Res. or non-res. For the General and Chest Sections of the hospital.

Hounslow Hospital, Staines Road, Hounslow, Middlesex (General Acute—81 beds). Res. or non-res.

Iver, Denham and Langley Cottage Hospital, Iver, Bucks. (General—29 beds). Res. or non-res.

King Edward VII Hospital, Windsor and Old Windsor Units, Windsor, Berks. (General—455 beds). Res. or non-res. For Old Windsor Unit. Full or part-time.

Mount Vernon Hospital, Northwood, Middlesex (500 beds). Res. or non-res. For Plastic Centre.

Potters Bar and District Hospital, Mutton Lane, Potters Bar, Middlesex. (Acute — 56 beds). Res. or non-res. Part-time or whole-time.

Park Hospital, Mogerhanger Park, Nr. Bedford (88 beds). Res.

St. Columba's Hospital, Spaniard's Road, Hampstead, London, N.W.3 (For long-stay patients—32 beds). Res. or non-res.

St. Mark's Hospital, St. Mark's Road, Maidenhead (Chronic Sick—169 beds). Res. or non-res.

St. Stephen's Hospital, Mays Lane, Barnet, Herts. (88 beds). Res. or non-res.

Steppingley Hospital, Steppingley, Beds. (Chronic—14 beds). Res. or non-res.

Upton Hospital, Slough, Bucks. (General—211 beds). Res. or non-res.

Uxbridge Country Hospital, Harefield Place, Uxbridge, Middlesex (General and Post-maternity).

ENROLLED ASSISTANT NURSES (MALE)

Clapham Hospital, Milton Hill, Nr. Bedford (Chronic Sick—85 beds). Non-res.

Mount Vernon Hospital, Northwood, Middlesex (500 beds). Non-res. For Plastic Centre.

Park Hospital, Mogerhanger Park, Nr. Bedford (88 beds). Res.

NURSING AUXILIARIES (FEMALE)

Clare Hall Hospital, South Mimms, Nr. Barnet, Herts. (Chest Hospital—409 beds). Res. or non-res. For day and night duty. Allowance for continuous tuberculosis service £15 every six months.

Finchley Memorial Hospital, Granville Road, North Finchley, London, N.12 (Acute — 76 beds, including Private Wards). Res. or non-res. For day or night duty. Private Wards.

Harefield Hospital, Harefield, Middx. (General Training School and Training School for B.T.A. Certificate—616 beds). Res. or non-res. For the General and Chest Sections of the hospital.

King Edward VII Hospital, Windsor and Old Windsor Units, Windsor, Berks. (General—455 beds). Res. or non-res. For Old Windsor Unit. Full or part-time.

Mount Vernon Hospital, Northwood, Middlesex (500 beds). Res. or non-res. For Plastic Centre.

Park Hospital, Mogerhanger Park, Nr. Bedford (88 beds). Res. or non-res. **TWO** required.

St. Columba's Hospital, Spaniards Road, Hampstead, N.W.3 (Hospital for long-stay patients—32 beds). Res. or non-res.

St. Elizabeth's, Mayfield Avenue, North Finchley, N.12 (Female Geriatrics—53 beds). Res. or non-res. For holiday relief. Day and night duty.

St. Monica's Hospital, Brondesbury Park, London, N.W.6 (35 beds). Non-res. Whole-time. Day or night duty. **Apply Matron, Willesden General Hospital, Harlesden Road, N.W.10.**

NURSING AUXILIARIES (MALE)

Mount Vernon Hospital, Northwood, Middlesex (500 beds). Non-res. For Plastic Centre.

NURSERY NURSES

Bedford General Hospital (North Wing), Kimbolton Road, Bedford (Mainly Acute—230 beds). Res. or non-res. **TWO** for Maternity Department. Day or night duty.

NURSERY NURSES—Contd.

Central Middlesex Hospital, Park Royal, London, N.W.10 (Maternity Unit—86 beds). Trained. Res. or non-res. Recognised salary scales and conditions of service applicable to the post. Uniform provided.

Paddington General Hospital, Harrow Road, W.9 (582 beds). Res. or non-res. For Maternity Department. N.N.E.B. certificate.

MENTAL NURSING APPOINTMENTS

ASSISTANT MATRON (FEMALE)

Bromham Hospital, Bromham, Nr. Bedford (Mental Deficiency—394 beds, 156 female). Res. (new appt.). Must hold M.D. nursing qualification and preference will be given to candidate who has also general training. Application forms obtainable from Group Secretary, Bedford Group Hospital Management Committee, 3 Kimbolton Road, Bedford.

WARD SISTERS

Napsbury Mental Hospital, Nr. St. Albans, Herts. (2,020 beds). Res. or non-res. R.M.N. or R.M.P.A.

"Normansfield", Teddington, Middlesex (Mental Deficiency—238 beds). Res. or non-res.

DEPUTY SISTERS

Bromham Hospital, Bromham, Nr. Bedford (Mental Deficiency—394 beds). Res. or non-res. R.M.P.A. or State Mental Deficiency Certificate. Two very modern and well-equipped pavilions.

Leavesden Hospital, Abbots Langley, Nr. Watford, Herts. (Mental Hospital and Mental Deficiency Institutions — 2,076 beds). Res. or non-res. R.M.P.A. or State Mental Deficiency Certificate.

STAFF NURSES (FEMALE)

Bromham Hospital, Bromham, Nr. Bedford (Mental Deficiency—394 beds). Res. or non-res. Mental Deficiency qualification essential. Two very modern and well-equipped pavilions.

Central Middlesex Hospital, Park Royal, London, N.W.10 (Psychiatric Unit—16 beds). R.M.N.

Friern Hospital, New Southgate, London, N.11 (For Nervous and Mental Disorders). Res. or non-res.

STAFF NURSES (FEMALE)—Contd.

Napsbury Mental Hospital, Nr. St. Albans, Herts. (2,020 beds). Res. or non-res. R.M.N. or R.M.P.A.

STAFF NURSES (MALE)

Bromham Hospital, Bromham, Nr. Bedford (Mental Deficiency—394 beds). Res. or non-res. Three modern and well-equipped pavilions.

Central Middlesex Hospital, Park Royal, London, N.W.10 (Psychiatric Unit—16 beds). Non-res. R.M.N.

NURSING ASSISTANTS (FEMALE)

Bromham Hospital, Bromham, Nr. Bedford (Mental Deficiency—394 beds). Res. or non-res.

Friern Hospital, New Southgate, London, N.11 (For Nervous and Mental Disorders). Res. or non-res. Preferably with one year's experience.

"Normansfield", Teddington, Middlesex (Mental Deficiency—238 beds). Res. or non-res.

NURSING ASSISTANTS (MALE)

Bromham Hospital, Bromham, Nr. Bedford (Mental Deficiency—394 beds). Res. or non-res. Three modern and well-equipped pavilions.

Hassells Hall, Nr. Sandy, Beds. (Mental Deficiency—60 beds). Res. or non res. **Apply Chief Male Nurse, Bromham Hospital, Bromham, Nr. Bedford.**

"Normansfield", Teddington, Middlesex (Mental Deficiency—238 beds). Res. or non-res. (92)

UNITED BIRMINGHAM HOSPITALS HOSPITAL FOR WOMEN SHOWELL GREEN LANE BIRMINGHAM, 11

atre Sister required at this university ng unit where much interesting work is taken.

ase apply to Matron. (2650)

UNITED BIRMINGHAM HOSPITALS HOSPITAL FOR WOMEN SHOWELL GREEN LANE, BIRMINGHAM, 11

atre Superintendent required. Full-time. ent or non-resident.

ly immediately to the Matron. (3541)

WEMBLEY HOSPITAL (Charing Cross Group) (134 beds)

plications are invited for the post of **Theatre Sister.** Resident or non-nt. Acute General Hospital within easy of Central London.

plications, stating age, and giving par-rs of training and subsequent experience Matron's name for reference to be to the Matron, Wembley Hospital, ley, Middlesex. (3584)

ST. MARY'S HOSPITAL, PADDINGTON, W.2

CE GROVE CONVALESCENT HOME, TTLEBED, Nr. HENLEY-ON-THAMES

plications are invited for the post of in the Convalescent Home, which takes "long-stay" orthopaedic cases. vacancy occurs in the middle of **August.**

ly for further particulars, giving full s of training, experience and age, and giving the names of two Matrons for nce purposes, to the Matron, St. Mary's tal. (3513)

CASTEL HOSPITAL FOR MENTAL AND NERVOUS DISORDERS GUERNSEY, CHANNEL ISLANDS

Applications are invited for the post of **Matron** at the above hospital of 120 beds. Candidates must be State Registered in general nursing and should also be State Registered in mental nursing. Salary scale will be in accordance with Whitley Council and superannuation under the F.S.S.N. & H.O. (C).

All applications must be made on forms obtainable from the Secretary, Castel Hospital, and should be addressed to the President, Board of Health, Lukis House, Grange, Guernsey. (3551)

REDHILL GROUP HOSPITAL MANAGEMENT COMMITTEE

MATRON

Applications are invited for the appointment of **Matron** at **Oxted and Limpsfield Cottage Hospital,** Eastlands Way, Oxted, a General Practitioner Hospital of 40 beds.

Salary scale £650 x £20 (4)—£730 p.a., less £218 p.a. for residential emoluments. Whitley Council terms and conditions of service.

Apply, stating age, qualifications and experience, with the names of three referees, to Group Secretary, Redhill Hospital Management Committee, Earlswood Mount, Pendleton Road, Redhill, Surrey, not later than 5th July, 1957. (3646)

Taunton Hospital Management Committee

TAUNTON AND SOMERSET HOSPITAL

FIRST ASSISTANT MATRON

Applications are invited from suitably qualified candidates for the post of **Senior Assistant Matron** (Matron's Deputy) at the Taunton and Somerset Hospital. Experienced candidates will find scope for initiative.

This hospital has at present 423 staffed beds, is recognised for training for both the General and Assistant Nurses Registers and houses a Central Preliminary Training School. Salary in the scale £655-£755 per annum, less £191 for residential emoluments.

Applications, giving full details of age, education, qualifications and experience, together with the names of three referees, should be made by the 12th July, 1957, to the Group Secretary, Musgrove Park Hospital, Taunton. (3548)

NORTHERN IRELAND TUBERCULOSIS AUTHORITY

APPOINTMENT OF WARD SISTER

Applications are invited from State Registered Nurses with wide hospital experience, for a post of **Ward Sister** at Whiteabbey Hospital, Co. Antrim.

The hospital has a modern Thoracic Surgery Unit and is a recognised training school for the first part of general training and for the B.T.A. Certificate.

The remuneration will be in accordance with the rates agreed by the Whitley Councils for the Health Services (Great Britain).

Forms of application and conditions of appointment may be obtained from the Secretary, Northern Ireland Tuberculosis Authority 27 Adelaide Street, Belfast, with whom completed applications should be lodged not later than 3rd July, 1957. (3641)

THE UNITED LEEDS HOSPITALS, THE MATERNITY HOSPITAL AT LEEDS, HYDE TERRACE, LEEDS, 2

Sister required for Premature Baby Unit. Resident or non-resident. Salary in accordance with Whitley Council scale.

Application to be sent to the Matron. (3526)

ST. GEORGE'S HOSPITAL, LONDON, S.W.1

Applications are invited for **Ward Sister** in charge of Neurosurgical Ward at the Atkinson Morley (Branch) Hospital, Wimbledon. Resident or non-resident if preferred.

Apply Matron. (3545)

CHARING CROSS GROUP OF HOSPITALS KINGSBURY MATERNITY HOSPITAL, HONEYPOT LANE, KINGSBURY, N.W.9

Part I Period Midwifery Training School (56 beds)

Midwifery Sister required.

Application forms and further details to be obtained from Matron. (3562)

WELSH REGIONAL HOSPITAL BOARD

Applications are invited for the following appointments and should be sent, together with details of age, qualifications, training and experience and the names of two referees (or copies of two recent testimonials) to the Matron of the appropriate hospital (except where otherwise stated) from whom further details may be obtained. Salaries and conditions of service are in accordance with the appropriate National Agreements.

ASSISTANT MATRONS

CEFN ILA MATERNITY HOSPITAL

Nr. USK (21 beds). Salary £570 x £20 (6) x £10 (1)—£700 less £176 board residence. Hospital situated in country one mile from Usk. Good experience. Write, quoting two referees, to T. A. Jones, Group Secretary, 64 Cardiff Road, Newport, Mon.

LLWYNYPIA HOSPITAL

RHONDDA, GLAM. (190 beds). Whitley Council conditions of service with salary scale of £580 p.a.-£680 p.a., less £176 p.a. for residence. Applicants should have wide nursing and administrative experience. Canvassing will disqualify. Application forms are obtainable from the Group Secretary, Courthouse Street, Pontypridd, and should be returned as soon as possible.

HILL HOUSE ISOLATION HOSPITAL

SKETTY, SWANSEA (130 beds). The major infectious diseases unit in the area is a recognised centre for treatment of poliomyelitis and all forms of meningitis. Included with Morriston Hospital (501 beds) in a scheme of training of student nurses for General Register. Candidates must be S.R.N., R.F.N. with previous administrative experience. Salary £590 x £20 (5)—£690, less £176 for board and lodging. Appointment subject to one month's notice on either side. Applications stating age, qualifications and experience, together with names of three referees, to the Matron by 6th July.

MIDWIFERY SISTER TUTOR

TREVALYN MANOR MATERNITY HOSPITAL

ROSSETT, Nr. WREXHAM (47 beds). Candidates should possess the Midwife Teacher's Diploma. Salary and conditions of service in accordance with Whitley Council recommendations, viz., £630-£730 per annum less a charge for residential emoluments. Applications, stating age, qualifications and experience, together with two recent testimonials, to the Group Secretary, Maelor General Hospital, Wrexham, immediately.

SISTER TUTOR

LLANDUDNO GENERAL HOSPITAL

Second.

NIGHT SUPERINTENDENTS

COUNTY HOSPITAL

GRIFFITHSTOWN, Nr. NEWPORT (253 beds). S.R.N., S.C.M.

ST. LAWRENCE HOSPITAL

CHEPSTOW (Plastic Surgery—127. Orthopaedic—50 beds).

ST. WOOLOS HOSPITAL

NEWPORT (379 beds). S.R.N., S.C.M.

ST. DAVID'S HOSPITAL

BANGOR, CAERNS.

ADMINISTRATIVE SISTERS

MERTHYR GENERAL HOSPITAL

MERTHYR TYDFIL (120 beds). Housekeeping Certificate or experience an advantage. Modernised living accommodation available.

PORTH & DISTRICT HOSPITAL

PORTH, RHONDDA (110 beds). Temporary relief appointment.

MIDWIFERY SISTERS

ST. JAMES HOSPITAL

TREDEGAR, MON. (Medical, Geriatric and Obstetric—160 beds). S.R.N., S.C.M.

ST. ASAPH HOSPITAL

Maternity Unit (54 beds).

RUTHIN HOSPITAL

RUTHIN (46 beds).

VICTORIA MEMORIAL HOSPITAL

WELSHPOOL (23 beds). One. Night duty.

DEPARTMENTAL SISTERS

NEATH GENERAL HOSPITAL

NEATH (Obstetric—64 beds). For Maternity Department. This hospital is classified as a complete training school (including midwifery training) and has a modern and well-equipped maternity unit.

RHYMNEY AND SIRHOWY VALLEYS HOSPITAL MANAGEMENT COMMITTEE

A new hospital of 52 beds for elderly sick will open at Ystrad Mynach (12 miles from Cardiff) on 1st September, and applications are invited for the following staff:

DEPARTMENTAL SISTER, DAY SISTER AND NIGHT SISTER, STAFF NURSES, S.E.A.N.s AND NURSING AUXILIARIES, preferably for full-time duty, but part-time services considered.

Particulars and application form from the Group Secretary, Central Offices, Caerphilly Road, Ystrad Mynach, Glam. Applications to Group Secretary, by 5 p.m., 3rd July.

HOME SISTER

C. & A. GENERAL HOSPITAL

BANGOR. To also act as Administrative Sister.

NIGHT SISTERS

PORT TALBOT GENERAL HOSPITAL

HOSPITAL ROAD, PORT TALBOT (85 beds). One of three.

MAESTEG GENERAL HOSPITAL

NEATH ROAD, MAESTEG (58 beds).

LLANGEFNI SANATORIUM

LLANGEFNI.

ROYAL GWENT HOSPITAL

NEWPORT (260 beds). One of three.

PONTYPOOL & DISTRICT HOSPITAL

PONTYPOOL (126 beds).

ROYAL ALEXANDRA HOSPITAL

RHYL (138 beds).

ST. ASAPH HOSPITAL

(201 beds).

ST. DAVID'S HOSPITAL

CARDIFF. One of three; required immediately.

SISTERS

SOUTH WALES SANATORIUM

TALGARTH (284 beds). S.R.N.

ST. DAVID'S HOSPITAL

BRECON (54 beds). S.R.N.

CAERPHILLY & DISTRICT MINERS' HOSPITAL

Nr. CARDIFF (General Medical and Surgical—226 beds). For Children's Ward—E.N.T. experience essential.

REDWOOD MEMORIAL HOSPITAL

(Surgical—20 beds).

GLAN ELY HOSPITAL

FAIRWATER, CARDIFF. Preference given to S.R.N. and B.T.A. Certificate; excellent thoracic experience; 15 minutes' bus ride from city centre.

SWANSEA CHEST CLINIC

9-10 GROVE PLACE, SWANSEA. One S.R.N. Nursing experience in tuberculosis is essential. Salary £488 p.a., rising to a maximum of £615 p.a. Applications, stating age, experience and qualifications, with names of two referees, to Chest Physician.

RELIEF SISTER

MORRISTON HOSPITAL

SWANSEA (501 beds). Relief Sister and Staff Midwives. Forms of application from Matron.

THEATRE SISTER

ST. ASAPH HOSPITAL

(201 beds). Second.

WARD SISTERS

LLUESTY HOSPITAL

HOLYWELL (155 beds). Resident or non-resident.

ABERGELE CHEST HOSPITAL

ABERGELE (248 beds).

MADOC MEMORIAL HOSPITAL

PORTMADOC.

KNIGHTON HOSPITAL

KNIGHTON (48 beds). S.R.N., S.C.M.

HILL HOUSE HOSPITAL

SKETTY, SWANSEA (130 beds). S.R.N., R.F.N.; also Staff Nurses, S.R.N. or R.F.N. Forms of application obtainable from Matron.

ROYAL GWENT HOSPITAL

NEWPORT, MON. (260 beds). For Male Surgical Ward.

GROESYNYD HOSPITAL

CONWAY (Surgical and Pre-convalescent cases—36 beds). One S.R.N.

GLAN ELY HOSPITAL

FAIRWATER, CARDIFF. T.B. Bone and Joint, Tuberculous and non-tuberculous Thoracic Surgery. S.R.N. with B.T.A. Certificate an advantage. Pleasant surroundings and easy access to town centre.

ROYAL ALEXANDRA HOSPITAL, RHYL

(New Paediatric Unit of 13 beds)

WARD SISTERS. S.R.N. and R.C.N.

STAFF NURSES. S.R.N. and R.C.N.

OPHTHALMIC TRAINED STAFF

General Hospital, St. Asaph, situate in pleasant surroundings, seven miles from Rhyl. New ophthalmic department of 16 beds. Ward Sisters and Staff Nurses for ward and theatre duties and out-patient department. Applications to Matron.

WELSH REGIONAL HOSPITAL BOARD—(Contd).

THEATRE STAFF NURSES

ST. DAVID'S HOSPITAL
BANGOR.

LLANGWYFAN HOSPITAL
Nr. DENBIGH (370 beds). S.R.N., B.T.A. or S.R.N. only. For Thoracic Theatre.

ST. ASAPH HOSPITAL
(201 beds).

STAFF NURSES

MAESGWYN HOSPITAL
BRYNCETHIN, Nr. BRIDGEND (62 beds).

GRAIG HOSPITAL
COURTHOUSE STREET, PONTYPRIDD (309 beds).

TREHERBERT HOSPITAL
TREHERBERT, RHONDDA (29 beds).

NEATH GENERAL HOSPITAL
NEATH (412 beds).

BRIDGEND GENERAL HOSPITAL
QUARELLA ROAD, BRIDGEND (381 beds).

PORT TALBOT GENERAL HOSPITAL
HOSPITAL ROAD, PORT TALBOT (85 beds). Full or part-time.

CAERPHILLY & DISTRICT MINERS' HOSPITAL
Nr. CARDIFF (General, Medical and Surgical—226 beds). Resident or non-resident. Wards and Theatre

ST. JAMES HOSPITAL
TREDEGAR, MON. (Medical, Geriatric and Obstetric—160 beds).

LLANDUDNO GENERAL HOSPITAL
LLANDUDNO.

GALLTYSIL HOSPITAL
CAERNARVON. Resident or non-resident.

SULLY HOSPITAL
SULLY, GLAM. Thoracic Centre for South Wales. Modern chest hospital, 324 beds, facing sea. Recognised by General Nursing Council to participate in three year scheme of general training with Llandough Hospital. **Theatre Staff Nurses** for experience in thoracic and cardiac surgery.

ENERGLYN HOSPITAL
CAERPHILLY (Tuberculosis and Sick Children's—70 beds). Night duty.

LLWYNYPIA HOSPITAL
LLWYNYPIA, RHONDDA (190 beds). Including one for night and one for duty in Chronic Sick Unit at Glyncornel Annexe.

LLANGWYFAN HOSPITAL
Nr. DENBIGH (370 beds). S.R.N., B.T.A. or S.R.N. only. Facilities for taking B.T.A. Certificate.

DENBIGHSHIRE INFIRMARY
DENBIGH (50 beds).

LLUESTY HOSPITAL
HOLYWELL (155 beds).

ABERGELE CHEST HOSPITAL
ABERGELE (248 beds). S.R.N. or B.T.A. Certificate.

ST. ASAPH HOSPITAL
ST. ASAPH (201 beds). For E.N.T. Ward. Also for Premature Baby Unit.

PRINCE EDWARD WAR MEMORIAL HOSPITAL
RHYL (42 beds). Two, with orthopaedic experience.

BRECONSHIRE WAR MEMORIAL HOSPITAL
BRECON (36 beds).

ST. DAVID'S HOSPITAL
BRECON (54 beds).

SOUTH WALES SANATORIUM
TALGARTH (284 beds). Male or female.

TONNA CHILDREN'S HOSPITAL
TONNA, NEATH (90 beds).

ST. DAVID'S HOSPITAL
CANTON, CARDIFF. For Acute Medical and General Wards, Casualty Department and Accident Unit.

GLAN ELY HOSPITAL
FAIRWATER, CARDIFF. Vacancies exist at general tuberculosis hospital, 15 minutes' bus ride from city centre. Pulmonary and thoracic surgery, non-pulmonary, bone and joint, urology, glands and dermatology. Opportunities available for those wishing to take B.T.A. Certificate.

EAST GLAMORGAN HOSPITAL
CHURCH VILLAGE, Nr. PONTYPRIDD (316 beds).

ST. DAVID'S HOSPITAL
BANGOR. Gynaecological Ward.

ERYRI HOSPITAL
CAERNARVON. For Theatre.

CEFN HIRGOED HOSPITAL
CEFN HIRGOED, Nr. BRIDGEND (78 beds). Preferably with infectious diseases and tuberculosis experience.

PORTH & DISTRICT HOSPITAL
PORTH, RHONDDA (110 beds).

HILL HOUSE HOSPITAL
SKETTY, SWANSEA (130 beds). S.R.N. or R.F.N. required at the above hospital. Resident/non-resident. Full-time or part-time.

STAFF NURSES—Contd.

ROYAL HAMADRYAD GENERAL SEAMEN'S HOSPITAL
CARDIFF (66 beds. General Medical—22; General Surgical—22; Genito-urinary—22). Day or night duty. Full or part-time. Resident or non-resident. Also Staff Nurse with theatre experience or desirous to gain theatre experience.

CARDIFF ISOLATION HOSPITAL
CANTON, CARDIFF. Required for day and night duty for Gynaecological Wards and Infectious Diseases and Gynaecological Theatre.

POST GRADUATE NURSES.

SULLY HOSPITAL
SULLY, GLAM. Thoracic Centre for South Wales. Modern chest hospital, 324 beds, facing sea. Recognised by General Nursing Council to participate in three year scheme of general training with Llandough Hospital, Glam. One year training for British Tuberculosis Association Certificate.

LLANGWYFAN HOSPITAL
Nr. DENBIGH (370 beds). Thoracic Centre for North Wales. Modern chest hospital situated in pleasant country only 16 miles from the sea. Good transport facilities. One year training for British Tuberculosis Association Certificate. Training given in pulmonary tuberculosis, orthopaedic, genito-urinary, paediatrics and non-tuberculous chest work.

GLAN ELY HOSPITAL
FAIRWATER, CARDIFF. Vacancies exist for S.R.N.s wishing to take the B.T.A. Certificate, one year course. Candidates may sit examination after nine months' training. Certificate available after twelve months.

PRINCE OF WALES ORTHOPAEDIC HOSPITAL
RHYDLAFAR, Nr. CARDIFF (281 beds). Orthopaedic Centre for Wales. Post-graduate training for the Orthopaedic Certificate, one year. Students are prepared for examination of the Joint Examination Board (British Orthopaedic Association and Central Council for the Care of Cripples). Examinations held February, May and October. Resident or non-resident.

STAFF MIDWIVES

EAST GLAMORGAN HOSPITAL
CHURCH VILLAGE, Nr. PONTYPRIDD (316 beds).

ST. DAVID'S HOSPITAL
BANGOR.

NEATH GENERAL HOSPITAL
NEATH (Obstetric—64 beds). This hospital is classified as a complete training school (including midwifery training) and has a modern and well-equipped maternity unit.

BRIDGEND GENERAL HOSPITAL
QUARELLA ROAD, BRIDGEND (381 beds).

MAESTEG GENERAL HOSPITAL
NEATH ROAD, MAESTEG (58 beds).

ST. ASAPH HOSPITAL
ST. ASAPH. For Maternity Unit of 54 beds.

DENBIGHSHIRE INFIRMARY
DENBIGH (50 beds).

RUTHIN HOSPITAL
RUTHIN (46 beds).

CATHERINE GLADSTONE MATERNITY HOME
MANCOT, QUEENSFERRY (25 beds). Two.

LLWYNYPIA HOSPITAL
LLWYNYPIA, RHONDDA (190 beds).

CAERPHILLY & DISTRICT MINERS' HOSPITAL
(Acute and General—226 beds).

ST. DAVID'S HOSPITAL
CANTON, CARDIFF. For Maternity Department.

MORRISTON HOSPITAL
SWANSEA (501 beds). Staff Midwives and Relief Sister. Forms of application from Matron.

VICTORIA MEMORIAL HOSPITAL
WELSHPOOL (23 beds).

GORSEINON HOSPITAL
GORSEINON (68 beds). Resident/non-resident. Full-time or part-time.

COLWYN BAY MATERNITY HOME
(16 beds).

ST. JAMES HOSPITAL, TREDEGAR, MON.
(Medical, Geriatric and Obstetric—160 beds)
S.R.N., S.C.M. or **S.C.M.** only. Four vacancies for married Midwives (full-time).
NEW HOUSING ACCOMMODATION AVAILABLE IN THE TOWN.

PUPIL MIDWIVES

NEATH GENERAL HOSPITAL
NEATH (Obstetric—64 beds). This hospital is classified as a complete training school (including midwifery training) and has a modern and well-equipped maternity unit.

ST. JAMES HOSPITAL
TREDEGAR, MON. (Medical, Geriatric and Obstetric—160 beds). Vacancies for Part II training.

ST. DAVID'S HOSPITAL
BANGOR (136 beds). **Specialist Hospital for Obstetrics, Gynaecology and Paediatrics. Part I Midwifery Training School.** The above hospital, previously a Part II Training School, has now been approved by the Central Midwives' Board as a Training School for Part I Pupil Midwives. Applications are invited for training courses. A good educational standard is required. Training allowances and conditions of service as recommended by Whitley Council. The Maternity Department is a unit of 75 beds and has a modern Premature Baby Nursery. Full particulars from Matron.

CONTINUED OVERLEAF

WELSH REGIONAL HOSPITAL BOARD—(Contd.)

STATE ENROLLED ASSISTANT NURSES

BRECONSHIRE WAR MEMORIAL HOSPITAL
BRECON (36 beds).

KNIGHTON HOSPITAL
KNIGHTON (48 beds).

SOUTH WALES SANATORIUM
TALGARTH (284 beds).

ST. DAVID'S HOSPITAL
BRECON (54 beds).

MAESGWYN HOSPITAL
BRYNCETHIN, Nr. BRIDGEND (62 beds).

GRAIG HOSPITAL
COURTHOUSE STREET, PONTYPRIDD (309 beds).

PONTYPRIDD & DISTRICT HOSPITAL
THE COMMON, PONTYPRIDD (36 beds).

NEATH GENERAL HOSPITAL
NEATH (412 beds). Male or female.

BRIDGEND GENERAL HOSPITAL
QUARELLA ROAD, BRIDGEND (381 beds).

CYMLA CHEST HOSPITAL
CYMLA, NEATH (84 beds).

TONNA CHILDREN'S HOSPITAL
TONNA, NEATH (90 beds).

CAERPHILLY & DISTRICT MINERS' HOSPITAL
Nr. CARDIFF (General, Medical and Surgical—226 beds). Resident or non-resident.

MAESTEG GENERAL HOSPITAL
NEATH ROAD, MAESTEG (58 beds).

SULLY HOSPITAL
SULLY, GLAM. Thoracic Centre for South Wales. Modern chest hospital, 324 beds, facing sea. Recognised by General Nursing Council to participate in three year scheme of general training with Llandough Hospital. Opportunity given to train for British Tuberculosis Association Certificate.

ERYRI HOSPITAL
CAERNARVON.

ABERBARGOED & DISTRICT HOSPITAL
ABERBARGOED, BARGOED, GLAM. (Medical and Surgical — 36 beds). Non-resident.

LLANGWYFAN HOSPITAL
Nr. DENBIGH (370 beds). Female. For Male and Female Wards, Tuberculous and non-Tuberculous Chest Wards.

PORTH & DISTRICT HOSPITAL
PORTH, RHONDDA (110 beds).

ST. ASAPH HOSPITAL
ST. ASAPH. For Ophthalmic Unit of 16 beds. Maternity Unit, also for Medical and Surgical Wards.

LLUESTY HOSPITAL
HOLYWELL (155 beds).

ROYAL ALEXANDRA HOSPITAL
RHYL (138 beds). Males to be non-resident.

CATHERINE GLADSTONE MATERNITY HOME
MANCOT, QUEENSFERRY (25 beds).

COLWYN BAY MATERNITY HOME
(16 beds).

BRONYNANT ISOLATION HOSPITAL
COLWYN BAY (25 beds).

LLWYNYPIA HOSPITAL
LLWYNYPIA, RHONDDA (190 beds). For Chronic Sick Unit at Glyncornel Annexe.

STATE ENROLLED ASSISTANT NURSES—Contd.

ABERGELE CHEST HOSPITAL
ABERGELE (248 beds).

ST. DAVID'S HOSPITAL
CANTON, CARDIFF. For Acute Medical and Geriatric Wards.

GLAN ELY HOSPITAL
FAIRWATER, CARDIFF. Vacancies exist at general tuberculosis hospital, 15 minutes' bus ride from city centre. Pulmonary and thoracic surgery, non-pulmonary, bone and joint, urology, glands and dermatology. Opportunities available for those wishing to take B.T.A. Certificate.

TYNTYLA HOSPITAL
YSTRAD, RHONDDA (118 beds).

GROESWEN HOSPITAL
MARGAM ROW, PORT TALBOT (52 beds).

CHATSWORTH HOUSE MATERNITY HOME
PRESTATYN. Orthopaedic Unit. For night duty.

MAESTEG MATERNITY HOSPITAL
110 LLWYDARTH ROAD, MAESTEG (13 beds). Full-time or part-time.

ROYAL HAMADRYAD GENERAL SEAMEN'S HOSPITAL
CARDIFF (66 beds. General Medical—22; General Surgical—22; Genito-urinary—22). Day or night duty. Full or part-time. Resident or non-resident.

ABERTYSSWG WORKMEN'S HOSPITAL
(12 beds).

CARDIFF ISOLATION HOSPITAL
CANTON, CARDIFF. For Gynaecological Wards and Infectious Diseases Wards, also for theatre duties.

DENBIGHSHIRE INFIRMARY
DENBIGH (50 beds).

NURSING AUXILIARIES

ROYAL HAMADRYAD GENERAL SEAMEN'S HOSPITAL
CARDIFF (66 beds. General Medical—22; General Surgical—22; Genito-urinary—22). Day or night duty. Full or part-time. Resident or non-resident.

PUPIL ASSISTANT NURSES

CAERPHILLY & DISTRICT MINERS' HOSPITAL
(Acute and General—226 beds).

ST. DAVID'S HOSPITAL
CANTON, CARDIFF. For schools commencing 14th July and 22nd September, 1957.

STUDENT NURSES

SULLY HOSPITAL
SULLY, GLAM. Thoracic Centre for South Wales. Modern chest hospital, 324 beds, facing sea. Recognised by General Nursing Council to participate in three year scheme of general training with Llandough Hospital. For three years general training in association with Llandough Hospital. Also for two years training for British Tuberculosis Association Certificate.

ABERGELE CHEST HOSPITAL
For S.R.N. and/or B.T.A. Certificate. 248 beds—168 children and 80 adults (60 male and 20 female). Non-tuberculous chest diseases treated. Major Thoracic Surgery Unit. The hospital participates in a special associated scheme of training with Crumpsall Hospital, Manchester.

LLANGWYFAN HOSPITAL
Nr. DENBIGH (370 beds). Hospital is a special associated training school with Wrexham School of Nursing, Caernarvon and Anglesey Hospital, Bangor, and Llandudno General Hospital, for female nurses; and with Walton Hospital and Sefton General Hospital, for male nurses. Students spend two years at Llangwyfan Hospital and two years at one of the associated hospitals. Facilities for taking B.T.A. examination.

OTHER VACANCIES. There are vacancies for Student Nurses, Pupil Assistant Nurses, Pupil Midwives and Trainees for the B.T.A. Certificate at training hospitals within the Region, and a list of hospitals (including mental hospitals) will be sent on application to the Regional Nursing Officer, Welsh Regional Hospital Board, Temple of Peace and Health, Cathays Park, Cardiff. (3602)

SCOTTISH COUNCIL FOR THE CARE OF SPASTICS

STANMORE HOUSE, LANARK
(30 beds)

Sister required for duties in this new Centre for the care and treatment of severely handicapped spastic children. Whitley Council salary and conditions.

Applications, giving full details of age, qualifications and experience, together with the names of three referees, to be submitted to Mr. W. J. Walker, C.A., 25 Wheatland Drive, Lanark. (3564)

SUNSHINE HOUSE RESIDENTIAL SCHOOL FOR PHYSICALLY HANDICAPPED CHILDREN
ALVERTON, HANTS.
(Mainly Spastic and Post-polio)

S.R.N. or R.S.C.N. to take charge of small group of girls out of school hours. Capable of relieving Matron. Other staff of trained housemothers employed.

Salary on scale rising to £522, less £153 for emoluments. Superannuation under Federated Scheme for Nurses.

Apply to Principal, National Children's Home, Highbury Park, London, N.5. (1858)

SUTTON AND CHEAM HOSPITAI
COTSWOLD ROAD, SUTTON, SURREY
(146 beds)

Applications invited for the post of **Assistant Matron**, who will act as deputy to the Matron, for the above modern, acute, general hospital, which is recognised as a complete nurse training school. Candidates should hold S.R.N. and S.C.M.; some administrative experience also desirable. Post vacant end August. Salary £590 x £20—£690, less £176 for board residence.

Details of age, qualifications, experience and names of two referees, to Group Secretary, St. Helier Hospital, Carshalton, Surrey, by 8th July. (3571)

St. Helens and District Hospital Management Committee
THIRD ASSISTANT MATRON
WHISTON HOSPITAL, PRESCOT
(892 beds)

The hospital is approved as a General Training School, Assistant Nurses' Training School and for Part I Midwifery Training. The position advertised is a new appointment. Applicants should have had previous nursing administrative experience.

Applications stating age, qualifications and experience, and giving two names for reference, should be forwarded to the Matron immediately. (3428)

QUEEN CHARLOTTE'S AND CHELSEA HOSPITALS CONVALESCENT HOME
119-121 WEST HILL,
ST. LEONARD'S-ON-SEA, SUSSEX

State Registered Nurses. Resident or non-resident posts.

Apply to Matron. (3367)

UNITED OXFORD HOSPITALS
CHURCHILL HOSPITAL
HEADINGTON, OXFORD
STAFF MIDWIVES

Applications are invited from **Staff Midwives** for vacancies in the Part II Midwifery School.

Apply to Matron for further particulars. (3[illegible])

UNITED OXFORD HOSPITALS
RADCLIFFE INFIRMARY

Vacancies exist for **Staff Midwives** in Part I Midwifery School. Excellent experience gained in all departments.

Please apply to Matron, giving two names for reference purposes. (3[illegible])

CLASSIFIED ADVERTISEMENTS CONTINUED ON SUPP. XXV

NORTH EAST METROPOLITAN REGIONAL HOSPITAL BOARD—Continued

STUDENT NURSE TRAINING

Training normally lasts **3 years for Student Nurses** and **2 years for Pupil Assistant Nurses** and an allowance of between £260-£285 a year is payable during training less £119 for board, lodging and uniform if resident. Mental Nurse Training Allowance: age 18 £305, 19 £315, 20 £330, less £119 for board, lodging and uniform if resident—Age 21 or over on entry: 1st year £390, 2nd year £405, 3rd year £420, less £144 for board, lodging and uniform if resident. Four weeks paid leave per annum. For full details please apply to the **Matron of the hospital concerned.**

GENERAL HOSPITAL, ROCHFORD, ESSEX (622 beds). **FEMALE,** resident or non-resident. **MALE,** non-resident. Complete Training School. Busy general hospital in pleasant country surroundings near the sea and one hour from London.

GENERAL HOSPITAL, PRITTLEWELL CHASE, SOUTHEND-ON-SEA, ESSEX (266 beds). **FEMALE,** resident or non-resident. Complete Training School. Busy general hospital in pleasant surroundings near the sea and one hour from London.

CHASE FARM HOSPITAL, THE RIDGEWAY, ENFIELD, MIDDLESEX. School of General Nursing and Part I Midwifery Training—409 beds. Suitable candidates of 18 years and over (including a limited number of young men) with a keen desire to nurse and a good basic education, are accepted for training at three monthly intervals in January, April, July and October each year; **also** Post-graduate Nurses on Supplementary Register and State Enrolled Assistant Nurses accepted for shortened training. **FEMALE** Nurses, resident or non-resident. **MALE** Nurses, non-resident only. This is a busy general hospital beautifully situated, pleasant airy classrooms, good shopping and recreational facilities, and within easy reach of London.

BETHNAL GREEN HOSPITAL, CAMBRIDGE HEATH ROAD, LONDON, E.2 (Acute General—306 beds). Vacancies exist for young women of 18 years of age and over of good education. Full particulars from Matron.

HAROLD WOOD HOSPITAL, GUBBINS LANE, HAROLD WOOD, ESSEX (General Training School—415 beds). **MALE,** non-res. **FEMALE,** res. or non-res. Vacancies for Student Nurses of good educational standard for complete training of the General Nursing Council with reduction for Nurses on the Supplementary Register. Interested candidates please write to the Matron.

GERMAN HOSPITAL, DALSTON, LONDON, E.8. Vacancies for Student Nurses, excellent conditions and amenities. Candidates on Supplementary Register accepted for reduced period. Full block system of education in operation.

NORTH MIDDLESEX HOSPITAL SCHOOL OF NURSING AND MIDWIFERY, EDMONTON, LONDON, N.18 (831 beds). Vacancies for well-educated girls 18 years of age and over. Also men—non-resident only. Training includes 12 weeks in Preliminary Training School and block system of teaching. Candidates on Supplementary Register accepted for two years' training. This is a busy general hospital offering all-round experience with a pleasant modern nurses' home and good recreational facilities. Vacancies 2nd September, 1957, and 6th January, 1958.

MILE END SCHOOL OF NURSING AND MIDWIFERY, MILE END HOSPITAL, LONDON, E.1 (484 beds). Vacancies for well-educated girls over 18 years of age (also men, non-resident only). Training period includes first 11 weeks in Preliminary Training School. Study day system in force. Candidates on Supplementary Register accepted for two years' training; short study block on entry. This is a busy general hospital, offering all-round experience, with a pleasant, modern nurses' home. Vacancies: July and October, 1957.

HERTFORD COUNTY HOSPITAL, HERTFORD, HERTS. Complete Training School for Nurses. There are vacancies for September, 1957, and January, 1958. A study day scheme is in operation. All students have their own room. Off duty 1½ days per week in addition to daily off-duty. Complete details can be supplied on application.

BISHOP'S STORTFORD HOSPITALS SCHOOL OF NURSING, HERTS AND ESSEX GENERAL HOSPITAL (400 beds). There are vacancies in the Training School for **MALE** and **FEMALE** Student Nurses—three years' course including twelve weeks in Preliminary Training School. Nurses on Supplementary part of Register accepted for two years. Modern accommodation with single bedrooms. Study day and block system of teaching. The hospital is situated in pleasant surroundings—good travelling facilities to either London or Cambridge. Training grant and conditions in accordance with Whitley Council recommendations. **Apply Matron, Herts and Essex General Hospital, Bishop's Stortford, Herts.**

CHELMSFORD SCHOOL OF NURSING, ST. JOHN'S HOSPITAL, CHELMSFORD, ESSEX (409 beds). **FEMALE.** Resident or non-resident. Schools commence July, October, January and March. Shortened course of training for Students holding Supplementary Certificate.

BROOMFIELD HOSPITAL, CHELMSFORD, ESSEX. FEMALE (between 18 and 30 years of age) are required at this chest hospital, which is an affiliated General Training School of 312 beds, and a Training School for the British Tuberculosis Certificate. Service allowance of £60 on completion of two years. Modern accommodation in pleasant surroundings is available. Good amenities, including free hospital transport.

CHELMSFORD SCHOOL OF NURSING, CHELMSFORD AND ESSEX HOSPITAL, LONDON ROAD, CHELMSFORD, ESSEX (General—162 beds). **FEMALE.** Resident or non-resident. Vacancies for July, October, January and March Schools. Good standard of education required. Candidates on Supplementary Register accepted for two years' training.

LONDON JEWISH HOSPITAL, STEPNEY GREEN, LONDON, E.1 (General—130 beds). Immediate vacancies for well-educated girls over 18 years of age as Student Nurses.

POPLAR HOSPITAL, EAST INDIA DOCK ROAD, LONDON, E.14 (General—120 beds). There are vacancies for young ladies of good education, to train as Student Nurses at a hospital in an interesting part of London. Resident.

QUEEN MARY'S HOSPITAL FOR THE EAST END, WEST HAM LANE, STRATFORD, LONDON, E.15 (General—163 beds, including 37 Maternity). **FEMALE.** Resident or non-resident. August and January schools.

HACKNEY HOSPITAL, HOMERTON, LONDON, E.9 (841 beds). **MALE** and **FEMALE. Res. or non-res. General Training School** (Preliminary and Senior). Modern and well-equipped class-rooms and nurses' home. Full block system. Registered Mental, Fever and Children's trained Nurses accepted for shortened course.

EASTERN HOSPITAL, HOMERTON GROVE, LONDON, E.9 (Fevers—246 beds). Resident or non-resident. **FEMALE,** for two years' fever training.

WANSTEAD HOSPITAL, HERMON HILL, LONDON, E.11 (General—191 beds). Applications are invited from well-educated girls to become Student Nurses for general training. Vacancies for Preliminary Training School commencing 18th October, 1957. Nurses on the Supplementary Register are accepted for a shortened period of training. Resident or non-resident.

BLACK NOTLEY HOSPITAL, BRAINTREE, ESSEX (General and Orthopaedic Training School for Nurses—516 beds). **FEMALE.** Resident. Situated in beautiful surroundings, Black Notley Hospital is within reach of London by train with hospital transport for special trips to shows, etc. The hospital has a modern nurses' home, tennis courts and other recreational facilities. Experience in all branches of nursing. Block system of training: 48-hour week in operation. Girls aged 18 years and over accepted for general training. Girls aged 17 years and over accepted for two years' training in orthopaedic nursing. **Vacancies exist for State Registered Nurses wishing to gain further experience and the British Tuberculosis Certificate. Course one year.**

THE METROPOLITAN HOSPITAL, KINGSLAND ROAD, LONDON, E.8. FEMALE Student Nurses required for a period of three years training in general nursing. Preliminary Training Schools commence in July and October, 1957. Candidates should be 18 years or over, with a good basic education. Fares will be refunded to applicants called for interview. Apply immediately to Matron.

HIGH WOOD HOSPITAL FOR CHILDREN, BRENTWOOD, ESSEX (T.B. Children—251 beds). Resident or non-resident. Women over 18 trained for B.T.A. Certificate. Two years' training in affiliation with a Thoracic Unit. Salary 1st year £265. 2nd year £275, with bonus £60 on completion of training. Training School is affiliated with a general hospital for combined training which will be arranged if candidates so state. Salary 3rd year, £350—£90 more than usual Student Nurses, owing to obtaining B.T.A. Certificate during first and second years. Fourth year £360. Block system of training. Thirty-two weeks wholly in classrooms plus incidental lectures during training.

CONNAUGHT HOSPITAL, WALTHAMSTOW, LONDON, E.17 (General—118 beds). Applications are invited from well-educated girls to become Student Nurses for general training. Preliminary Training Schools commence July and October, 1957, January and April, 1958. Nurses on the Supplementary Register accepted for a shortened period of training. Resident.

MENTAL NURSE TRAINING

LEYTONSTONE HOUSE HOSPITAL, HIGH ROAD, LONDON, E.11 (Mental Deficiency—366 beds). **FEMALE.** Resident or non-resident.

CLAYBURY HOSPITAL (FOR NERVOUS AND MENTAL DISORDERS), WOODFORD BRIDGE, WOODFORD GREEN, ESSEX. The hospital is situated in beautiful grounds, two minutes from the bus route and 45 minutes from London's West End. Excellent training facilities include a 10-week Preliminary Training School followed by study days, when the Student is not required to spend any time in the wards. All modern treatments practised. Prospects good for trained staff. Domestic staff employed in wards. Hours: 96 a fortnight on a.m. and p.m. shift system. Four weeks annual leave. Inter-hospital Christian Fellowship and Catholic Guild Branches. Excellent social and sporting amenities available. No petty restrictions. Fare refunded on taking up duty. Resident or non-resident. Student Nurses. **MALE** and **FEMALE,** from the age of 18, to enter for General Nursing Council Examinations for Mental Nurses. Proficiency allowances paid—£40 on passing Preliminary Examination, £50 on passing Final Examination. Special arrangements and scale of pay for nurses who have completed General, Fever or Children's training. Training allowances for female posts are paid monthly, male posts paid weekly. Applications should be made to the Matron (female applicants) or Chief Male Nurse (male applicants) at the hospital.

PUPIL ASSISTANT NURSES

BISHOP'S STORTFORD AND DISTRICT HOSPITAL, RYE STREET, BISHOP'S STORTFORD, HERTS. (Training School for Assistant Nurses). There are vacancies for **PUPIL ASSISTANT NURSES** in the Preliminary Training School for two years' training in all departments of the hospital. Young ladies of over 18 years of age, desirous of becoming State Enrolled Assistant Nurses, should write for information to the Matron.

ST. GEORGE'S HOSPITAL, HORNCHURCH, ESSEX (424 beds). **MALE** (non-resident) and **FEMALE** (resident or non-resident). Illustrated brochure and further details from Matron.

LANGTHORNE HOSPITAL, LONDON, E.11 (Geriatric Hospital—715 beds). **FEMALE.** Resident or non-resident.

ST. JOHN'S HOSPITAL, CHELMSFORD, ESSEX (409 beds). **FEMALE,** Resident or non-resident.

ST. PETER'S HOSPITAL, MALDON, ESSEX (256 beds). **FEMALE,** 18-45 years. Resident or non-resident. The Training School is a separate block with modern equipment. Illustrated brochure available on request.

HACKNEY HOSPITAL, HOMERTON, LONDON, E.9 (841 beds). **MALE** and **FEMALE.** Res. or non-res. Modern, well-equipped classrooms and nurses' home.

CONTINUED OVERLEAF

NORTH EAST METROPOLITAN REGIONAL HOSPITAL BOARD—Continued

GENERAL NURSING APPOINTMENTS—(Contd.)

STAFF MIDWIVES—Contd.

Oldchurch Hospital, Romford, Essex (General—722 beds). Res. or non-res. For Part I Training School of 90 beds. Hospital within easy reach of London and East Coast.

Queen Mary's Hospital for the East End, West Ham Lane, Stratford, London, E.15 (General and Maternity—163 beds, including 37 Maternity). Res. or non-res. Part I Midwifery Training School. **TWO** required.

Rush Green Hospital, Romford, Essex (General—301 beds). Res. or non-res. General Training School. Modern Nurses Home; pleasant surroundings, hospital is within easy reach of London. If non-res. London Weighting also payable.

St. Andrew's Hospital, Devons Road, London, E.3 (General—505 beds). Res. or non-res. S.R.N., S.C.M.

St. John's Hospital, Wood Street, Chelmsford, Essex (409 beds). Res. or non-res. Part I Training School.

St. Peter's Hospital, Maldon, Essex (17 beds). Res. or non-res.

Thorpe Coombe Maternity Hospital, Walthamstow, London, E.17 (58 beds). Res. S.R.N., S.C.M. For alternate day and night duty.

PUPIL MIDWIVES

Chase Farm Hospital, The Ridgeway, Enfield, Middlesex (General—409 beds, including 38 Maternity beds). Res. S.R.N. Vacancies on Part I courses commencing 1st August, 1957, 1st November, 1957, and 1st February, 1958.

Colchester Maternity Hospital, 32 Lexden Road, Colchester, Essex (63 beds). Res. or non-res. Part II Midwifery Training. Vacancies exist in schools commencing 1st September and 1st December, 1957, and 1st March and 1st June, 1958.

East End Maternity Hospital, 384-398 Commercial Road, London, E.1 (Part I and Analgesia Training School — 60 beds). Res. or non-res. Vacancies occur for Pupils, for S.R.N. and R.S.C.N. Occasional vacancies for untrained candidates.

General Hospital, Rochford, Essex (620 beds). Res. or non-res. Part I Training School of 75 beds with Premature Baby Unit attached. A few vacancies in August and November, 1957, schools. Eight-hour duty rota in force.

Hackney Hospital, Homerton, London, E.9 (841 beds, Maternity Department—109 beds). Res. Part I Courses commence February, May, August and November. Modern Maternity Block and Nurses' Home.

Ilford Maternity Hospital, Eastern Avenue, Ilford, Essex (51 beds). Resident. Vacancies in schools beginning 1st August and 1st November.

Mile End Hospital, Bancroft Road, London, E.1 (Part I Midwifery Training School—Maternity Unit of 69 beds). Res. or non-res. Vacancies in August and November, 1957. Modified study day. Obstetric and Paediatric lectures given by specialists. Gas and Air Analgesia course arranged. Modified study day system.

North Middlesex Hospital, Silver St., Edmonton, London, N.18 (101 Maternity beds). Pupil Midwives prepared for the Part I Exam. of the Central Midwives' Board. Obstetric, Paediatric and Analgesic Lectures given by specialists. Resident Midwifery Tutor. Preparatory course in classroom before commencing training. Vacancies for July and October schools.

Oldchurch Hospital, Romford, Essex Res. or non-res. Part I Training School. Next class in July, 1957. Experience in Premature Baby Unit. No night duty. Study day.

Queen Mary's Hospital for the East End, West Ham Lane, Stratford, London, E.15 (General and Maternity—163 beds, including 37 Maternity). Res. or non-res. August and November schools. Part I Midwifery Training School.

St. Andrew's Hospital, Devons Road, London, E.3 (General—505 beds). Res. or non-res. S.R.N. or R.S.C.N. Vacancies 1st August and 1st November, 1957.

PUPIL MIDWIVES—Contd.

St. John's Hospital, Wood Street, Chelmsford, Essex (77 beds). Res. Part I Midwifery Training. Courses commence 1st May, August, November and February.

The Bearsted Memorial Hospital (Jewish Maternity Hospital), The Green, Hampton Court, Middlesex (Midwifery Training School). Pupil Midwives prepared for Part I Examination of the Central Midwives' Board at this hospital, in pleasant surroundings, within easy reach of the West End. Obstetric and paediatric lectures by Specialists. Resident Midwife Teacher. Vacancies occur in Febfuary, May, August and November.

The Mother's Hospital (Salvation Army), Clapton, London, E.5 (Maternity and District Midwifery Service—110 beds). Res. Pupils prepared for examination of the Central Midwives' Board. Part I and II. Entry date, February, May, August and November each year.

Thorpe Coombe Maternity Hospital, Walthamstow, London, E.17 (58 beds). Res. Part I Pupil Midwives. S.R.N. Vacancies: November, 1957 and February, 1958.

THEATRE STAFF NURSES (FEMALE)

Bethnal Green Hospital, Cambridge Heath Road, London, E.2 (Acute General—306 beds). Res. or non-res.

Black Notley Hospital, Braintree, Essex (Complete Training School—516 beds). Res. or non-res.

Broomfield Hospital, Chelmsford, Essex (Chest Hospital—312 beds). Res. For modern thoracic theatre with B.T.A. Certificate or opportunity to train for same. Service allowance £30 p.a.

Chelmsford and Essex Hospital, London Road, Chelmsford, Essex (162 beds). Res. or non-res. Required for busy unit. Excellent experience obtainable in all branches.

Connaught Hospital, Walthamstow, London, E.17 (General—118 beds). Res. or non-res.

General Hospital, Prittlewell Chase, Southend-on-Sea, Essex (266 beds). Res. or non-res. Required for very busy theatre. Six months' course given if required.

Mile End Hospital, Bancroft Road, London, E.1 (General—484 beds). Res. or non-res.

Oldchurch Hospital, Romford, Essex (General Training School 722 beds). Res. Hospital is within easy access of East Coast, London and Country.

Rush Green Hospital, Romford, Essex (General—301 beds). Res. or non-res. General Training School. Modern Nurses' Home; pleasant surroundings, hospital is within easy reach of London. If non-res. London Weighting also payable.

South Lodge Hospital, Winchmore Hill, London, N.21 (General and I.D.—243 beds). Res. or non-res. S.R.N.

Victoria Hospital, Romford, Essex (99 beds). Res. For busy modern theatre.

STAFF NURSES (FEMALE)

Bethnal Green Hospital, Cambridge Heath Road, London, E.2 (Acute General—306 beds). Res. or non-res.

Black Notley Hospital, Braintree, Essex (Complete Training School—516 beds). Res. or non-res. For General Wards, Thoracic Surgery and Pulmonary Wards. Also for Out-patients' Department.

Brentwood District Hospital, Brentwood, Essex (Assistant Nurse Training School—50 beds). Res. or non-res. For Theatre, Casualty and O.P.D. combined department. Also for Children's Ward.

Broomfield Hospital, Chelmsford, Essex (Modern Chest Hospital—312 beds). Res. or non-res. Also with B.T.A. Certificate. Service allowance £30 p.a.

Chelmsford and Essex Hospital, London Road, Chelmsford, Essex (162 beds). Res. or non-res. **TWO** for general wards and **ONE** for private wards.

STAFF NURSES (FEMALE)—Contd.

Chingford Hospital, Larkshall Road, E.4 (Assistant Nurse Training School—106 beds). Res. or non-res.

Connaught Hospital, Walthamstow, London, E.17 (General—118 beds). Res. or non-res.

Eastern Hospital, Homerton Grove, London, E.9 (246 beds). Res. or non-res. S.R.N. or R.F.N. for Fevers or T.A. Certificate for T.B. Wards. Also S.R.N. only for Geriatric Wards.

Enfield War Memorial Hospital, Chase Side, Enfield, Middlesex (Acute General—61 beds). Two required. Res. or non-res. **ONE** for night duty.

Essex County Hospital, Colchester, Essex (General—185 beds). Res. or non-res. For night duty in Casualty Department. Also one for night duty in Operating Theatre, and for busy Male Surgical Ward.

General Hospital, Prittlewell, Chase, Southend-on-Sea, Essex (266 beds). Res. or non-res. Required for wards and departments.

General Hospital, Rochford, Essex (622 beds). Res. or non-res. Required for General and Geriatric Wards, also suitably qualified Staff for T.B. Unit.

German Hospital, Dalston, London, E.9 (General—157 beds). Res. or non-res. Casualty and O.P.D., Operating Theatre, General Wards.

Hackney Hospital, London, E.9 (General—841 beds). Res. or non-res. One for theatre; also one S.R.N., R.S.C.N. for Children's Ward, and for Geriatric Wards.

Halstead Hospital, Hedingham Road, Halstead, Essex (17 beds). Res. or non-res. Part-time.

Harold Wood Hospital, Gubbins Lane, Harold Wood, Essex (General Training School—145 beds). Res. or non-res. Required for day and night duty. Hospital in pleasant surroundings.

High Wood Hospital for Children, Brentwood, Essex (Tuberculosis — 254 beds). Res. or non-res. S.R.N. with opportunity to take a post-graduate course.

King George Hospital, Eastern Avenue, Ilford, Essex (General—211 beds). Res. or non-res.

London Jewish Hospital, Stepney Green, London, E.1 (General—130 beds). Res. or non-res.

Mile End Hospital, Bancroft Road, London, E.1 (General—484 beds). Res. or non-res. For Acute Medical, Surgical and Gynaecological Wards; female T.B. Ward 20 beds. Also for Casualty Department.

North Middlesex Hospital, Silver St., Edmonton, London, N.18 (General—831 beds). Res. or non-res. For General and Special Wards and Departments.

Oldchurch Hospital, Romford, Essex (General Training School—722 beds). Res. Ward Unit—26 beds. Hospital is within easy access of East Coast, London and Country.

Poplar Hospital, East India Dock Rd., London, E.14 (General—120 beds). Res. or non-res. Full or part-time.

Prince of Wales' General Hospital, London, N.15 (300 beds). Res. or non-res. For Acute Medical Children's Unit (52 beds). S.R.N. Interested in sick children's nursing.

Queen Mary's Hospital for the East End, West Ham Lane, Stratford, London, E.15 (General—163 beds, including 37 Maternity). Res. or non-res. One for Casualty Dept.

Rush Green Hospital, Romford, Essex (General—301 beds). Res. or non-res. For general duties. Also General or Fever Trained for Cubicle Wards. General Training School: Modern Nurses' Home; pleasant surroundings; hospital within easy reach of London. If non-res. London Weighting allowance also payable.

St. Andrew's Hospital, Devons Road, London, E.3 (General—505 beds). Res. or non-res.

St. Clement's Hospital, 2a Bow Road, London, E.3 (General—94 beds). Res. or non-res. S.R.N.

St. Faith's Hospital, London Road, Brentwood, Essex (Sane Epileptics—437 beds, and General Medical Unit—29 beds). Res. or non-res. Day duty. Full or part-time.

STAFF NURSES (FEMALE)—Contd.

St. George's Hospital, Hornchurch, Essex (Chronic Sick—424 beds). Res. or non-res. Additional staff required for opening of further beds.

St. Michael's Hospital, Chase Side Crescent, Enfield, Middlesex (Chronic—301 beds). Res. or non-res.

STAFF NURSES (MALE)

North Middlesex Hospital, Silver St., Edmonton, London, N.18 (General—831 beds). Non-res. For Genito-urinary Ward. This post provides excellent experience.

St. George's Hospital, Hornchurch, Essex (Chronic Sick—424 beds). Res. or non-res. Additional staff required for opening of further beds.

POST-GRADUATE TRAINING

Broomfield Hospital, Chelmsford, Essex (Modern Chest Hospital—312 beds). Res. or non-res. **MALE** and **FEMALE** Staff Nurses. Post-graduate course for B.T.A. Certificate one year. Examinations May and November. Service allowance £30 p.a.

Eastern Hospital, Homerton Grove, London, E.9 (Fevers — 246 beds). **FEMALE.** Res. or non-res. Staff Nurses (Post-registration). S.R.N. (One year Post-graduate Course).

North Middlesex Hospital, Silver St., Edmonton, London, N.18 (General—831 beds). Applications invited from State Registered Nurses wishing to obtain **Theatre** experience. Six months' course 1st February, 1958. Certificate given on completion of course.

St. John's Hospital, Wood Street, Chelmsford Essex. Six months' Premature Baby Course. Certificate given by S.R.N. or S.C.M. Courses commence in August, November, February and May.

ENROLLED ASSISTANT NURSES (FEMALE)

Black Notley Hospital, Braintree, Essex (Complete Training School—516 beds). Res. or non-res. For Sanatorium Ward.

Chelmsford and Essex Hospital, London Road, Chelmsford, Essex (162 beds). Res. or non-res. For Recovery Ward.

Chingford Hospital, Larkshall Road, London, E.4 (Assistant Nurse Training School—106 beds). Res. or non-res.

Eastern Hospital, Homerton Grove, London, E.9 (246 beds). Res. or non-res. Full-time or part-time. Also for Geriatric Wards.

Enfield War Memorial Hospital, Enfield, Middlesex (Acute General—61 beds). Res. or non-res.

Forest Hospital, Buckhurst Hill, Essex (Assistant Nurse Training School—[illegible] beds). Res. or non-res. For Wards.

General Hospital, Rochford, Essex (622 beds). Res. or non-res. For Geriatric Wards.

German Hospital, Dalston, London, E.9 (General—157 beds). Res. or non-res.

Hackney Hospital, London, E.9 (841 beds). Res. or non-res.

Harold Court Hospital, Harold Court Road, Harold Wood, Essex (T.B. Women—62 beds). Res. or non-res. Full or part-time.

Harold Wood Hospital, Gubbins Lane, Harold Wood, Essex (General Training School—145 beds). Res. or non-res. Required for day duty in the Chronic Wards.

Hertford County Hospital, North Road, Hertford, Herts. (173 beds). Res. or non-res. **THREE** required. One each for Maternity Ward (22 beds). Private Ward and night duty relief.

High Wood Hospital for Children, Brentwood, Essex (Tuberculosis — 254 beds). Res. or non-res. Opportunity to take B.T.A. Certificate.

Langthorne Hospital, London, E.11 (Geriatric Hospital—715 beds). Res. or non-res. Also part-time, non-res.

Myland Hospital, Mill Road, Colchester, Essex (164 beds, mainly General). Res. or non-res. For Geriatric Ward.

Poplar Hospital, East India Dock Rd., London, E.14 (General—120 beds). Res. or non-res.

ORTH EAST METROPOLITAN REGIONAL HOSPITAL BOARD—Continued

GENERAL NURSING APPOINTMENTS

—CONTINUED

ENROLLED ASSISTANT NURSES (FEMALE)—Contd.

Queen Mary's Hospital for the East nd, West Ham Lane, Stratford, London, .15 (General—163 beds, including 39 aternity). Res. or non-res. **One for ost-operative Annexe, Harlow.**

St. Clement's Hospital, 2a Bow Road, ndon, E.3 (General—94 beds). Res. non-res

St. Faith's Hospital, London Road, rentwood, Essex (Sane Epileptics—437 eds, and General Medical Unit—29 eds). Res. or non-res. Day duty. ull or part-time.

St. George's Hospital, Hornchurch, ssex (Chronic Sick—424 beds). Res. non-res.

St. John's Hospital, Wood Street, helmsford, Essex (409 beds). Res. or on-res. Also for Midwifery Unit. Res.

St. Michael's Hospital, Chase Side rescent, Enfield, Middlesex (Chronic—10 beds). Res. or non-res.

St. Peter's Hospital, Maldon, Essex 40 beds). Res. or non-res. For hronic Sick Wards.

South Lodge Hospital, Winchmore Hill, ondon, N.21 (General and I.D.—243 eds). Res. or non-res.

ENROLLED ASSISTANT NURSES (MALE)

Eastern Hospital, Homerton Grove, ondon, E.9 (246 beds). Res. or non-s. For T.B. Wards or Geriatric Wards.

Langthorne Hospital, London, E.11 Geriatric Hospital—715 beds). Non-res.

St. Clement's Hospital, 2a Bow Road, ondon, E.3 (General—94 beds). Non-s.

St. George's Hospital, Hornchurch, ssex (Chronic Sick—424 beds). Non-res.

NURSING AUXILIARIES (FEMALE)

Black Notley Hospital, Braintree, Essex (Complete Training School—516 beds). Res. or non-res.

Eastern Hospital, Homerton Grove, London, E.9 (246 beds). Res. or non-res. Experienced, for Geriatric Wards.

Hertford County Hospital, North Rd., Hertford, Herts. (173 beds). Res. or non-res. **THREE** required. One each for Male Surgical Ward, Children's Ward and Male Accident Ward.

Langthorne Hospital, London, E.11 (Geriatric Hospital—715 beds). Res. or non-res. Also part-time, non-res.

North Middlesex Hospital, Silver St., Edmonton, London, N.18 (General—831 beds). Non-res. For Psychiatric Unit, also Acute and Chronic Wards. Also at **Tower Maternity Annexe, The Bishop's Avenue, N.2** (23 beds). And at **Southgate Annexe, Tottenhall Road, N.13** (Female Chronic—73 beds).

Poplar Hospital, East India Dock Rd., London, E.14 (General—120 beds). Non-res. Full or part-time.

St. Clement's Hospital, 2a Bow Road, London, E.3 (General—94 beds). Res. or non-res.

NURSING AUXILIARIES (MALE)

Langthorne Hospital, London, E.11 (Geriatric Hospital—715 beds). Non-res.

North Middlesex Hospital, Silver St., Edmonton, London, N.18 (General—831 beds). Non-res. For Psychiatric Unit. Also Acute and Chronic Wards.

MENTAL NURSING APPOINTMENTS

STAFF NURSES (FEMALE)

General Hospital, Rochford, Essex 20 beds). Res. or non-res. Required r small Psychiatric Unit.

Leytonstone House Hospital, High Rd., ondon, E.11 (Mental Deficiency—366 eds). Res. or non-res.

North Middlesex Hospital, Silver St., dmonton, London, N.18 (General—831 eds). Non-res. For Psychiatric Unit.

STAFF NURSES (MALE)

North Middlesex Hospital, Silver St., dmonton, London, N.18 (General—831 eds). Non-res. For Psychiatric Unit.

NURSING ASSISTANTS (FEMALE)

Claybury Hospital (For Nervous and Mental Disorders), Woodford Bridge, Woodford Green, Essex (1,300 beds). Res. or non-res.

North Middlesex Hospital, Silver St., Edmonton, London, N.18 (General—831 beds). Non-resident. For Psychiatric Unit.

St. Clement's Hospital, 2a Bow Road, E.3 (Psychiatric Unit—36 beds). Res. or non-res. Also for Mental Observation Unit (12 beds). Res. or non-res.

NURSING ASSISTANT (MALE)

North Middlesex Hospital, Silver Stret, Edmonton, London, N.18 (General—831 beds). Non-res. For Psychiatric Unit.

(33)

COLESHILL HALL HOSPITAL
COLESHILL, Nr. BIRMINGHAM
(Mental Deficiency)

Deputy Matron required. Salary £610 rising to £710 per annum. Apply to Medical Superintendent. (2189)

Boston Group Hospital Management Committee
GRACE SWAN MEMORIAL HOSPITAL AND THE GABLES HOSPITAL, SPILSBY
(91 beds)

Applications are invited from State Registered Nurses for the post of **ssistant Matron.**

Applications, stating age and giving details of training and experience, together ith the names of two referees, should be sent immediately to the Matron, race Swan Memorial Hospital, Spilsby, Lincs. (3572)

QUALIFIED DEPUTY MATRON required for residential training nursery Chelmsford, for 30 children under school age. Whitley salary and service onditions.

Apply Children's Officer, County Hall, Chelmsford. (3570)

LONDON COUNTY COUNCIL

requires

State Registered Nurses as **WARD SISTERS** (resident or non-resident) for duty in homes for the elderly and chronic sick as under:

Southern Grove Lodge, Southern Grove, E.1.
(Resident.)

Ladywell Lodge, 82 Ladywell Road, S.E.13.

Newington Lodge, 182 Westmoreland Road, S.E.17.
(Non-resident.)

Also a **STATE ENROLLED ASSISTANT NURSE** at:

Orchard Lodge, Anerley Road, S.E.20.
(Resident.)

Whitley Salary and Conditions Apply.

Application form and further particulars from Medical Officer of Health (PH/D.1/1155), The County Hall, London, S.E.1. (3637)

ORPINGTON HOSPITAL, ORPINGTON, KENT

Applications are invited for the appointment of **Deputy Matron** to commence in November, 1957. The hospital (809 beds; 560 staffed) is a General Training School and participates in a scheme of Assistant Nurse Training. It is pleasantly situated within easy reach of London.

Salary £745-£865 p.a., less £193 p.a. for emoluments. Candidates must have good nursing and administrative experience.

Apply by 6th July, 1957, giving full details of age, training and experience, with two names for reference, to Group Secretary, Orpington and Sevenoaks Hospital Management Committee, Orpington Hospital, Orpington, Kent. (3272)

West Cornwall Hospital Management Committee
BARNCOOSE HOSPITAL, REDRUTH
Geriatric Active Treatment Centre for the West Cornwall Clinical Area

Applications are invited, from suitably qualified persons, for the office of **Second Assistant Matron.** This hospital participates in the Cornwall Component Training Scheme for Assistant Nurses.

Applications, stating age, qualifications and experience and giving the names of three persons to whom reference may be made, should be forwarded to Miss R. Weir, Matron, as soon as possible. (3299)

Woolwich Group Hospital Management Committee
ERITH AND DISTRICT HOSPITAL
PARK CRESCENT, ERITH, KENT
(50 beds)

Applications are invited for the post of **Assistant Matron** at the above hospital which is a component hospital for Assistant Nurse Training. Salary £585-£685 p.a., less £176 p.a. for residence.

Applications, with details of experience and names of two referees, to Group Secretary, Memorial Hospital, Woolwich, S.E.18. (3550)

NORTH-EASTERN REGIONAL HOSPITAL BOARD
SCOTLAND

Board of Management for Aberdeen Special Hospitals
GLEN O'DEE SANATORIUM, BANCHORY

Enrolled Assistant Nurses (resident) required. For further particulars apply to Matron.

Board of Management for East Aberdeenshire Hospitals
ELLON MATERNITY HOSPITAL

Staff Midwife required. Apply to Matron.

Board of Management for Moray Hospitals
MORAY HOSPITAL GROUP TRAINING SCHOOL

A **Qualified Tutor,** to work with the Senior Tutor, is required for this Group Training School for General and Mental Nurses. The post is open to male and female applicants and may be resident or non-resident. R.M.N. an advantage but not essential. Applications, giving full particulars of training and experience and the names of two referees, should be submitted to the Matron, Dr. Gray's Hospital, Elgin. (3594)

Tees-side Hospital Management Committee
MIDDLESBROUGH GENERAL HOSPITAL
(305 beds)

Applications are invited from suitably qualified persons for the appointment of **Sister Tutor** at the above-named hospital. The appointment is a new one and the hospital already has an establishment of one Principal Tutor and one Assistant.

Applications, stating full details of age, qualifications and experience, and accompanied by names and addresses of two referees, should be addressed to The Hospital Secretary, General Hospital, Ayresome Green Lane, Middlesbrough. (3436)

WESTERN REGIONAL HOSPITAL BOARD, SCOTLAND

NURSING STAFF VACANCIES

MATRON. DEPUTY MATRON. ASSISTANT MATRON

BIRKWOOD INSTITUTION, Lesmahagow, Lanarkshire. Applications are invited for these appointments at the above institution for juvenile mental defectives. Applicants for Matron and Deputy Matron should be qualified in mental deficiency nursing. Salary scales: Matron, £710-£850; Deputy Matron, £605-£705. Applications for the post of Assistant Matron will be considered from nurses having mental or mental deficiency training. Salary scale £563-£690. All applications, giving details of age, qualifications and experience, together with names and addresses of two referees, to be sent to the Physician Superintendent.

DEPUTY MATRON

DUNLOP HOUSE INSTITUTION, Dunlop, Ayrshire (71 beds). Mental deficiency institution and non-training school. Qualified in mental deficiency. Salary £605 x £20 (5) to £705 per annum. Applications to be sent to Secretary, Glengall Mental Hospital, Ayr.

ASSISTANT MATRONS

BELLSDYKE MENTAL HOSPITAL, Larbert, Stirlingshire (1,258 beds). Mental and General qualifications. All modern treatments carried out. Well-equipped teaching unit.

THE ROYAL SCOTTISH NATIONAL INSTITUTION, Larbert, Stirlingshire. R.G.N. and R.M.P.A. Good residential quarters for single staff. Good houses available.

ARGYLL AND BUTE MENTAL HOSPITAL, Lochgilphead, Argyll (275 female beds). Whitley Council salary scales. Accommodation, for which the agreed deductions are made, is provided in the large and comfortable nurses' home. Applications to the Matron within 28 days of the appearance of this advertisement.

NIGHT SUPERINTENDENT

STOBHILL GENERAL HOSPITAL, Glasgow, N.1. One of three for General, Paediatric and Psychiatric Units. Application forms from Matron.

TUTOR (MALE or FEMALE)

GREENOCK ROYAL INFIRMARY, LARKFIELD HOSPITAL and DUNCAN McPHERSON HOSPITAL, 2 Duncan Street, Greenock (300 beds). Training School. With certificate preferred.

ASSISTANT MIDWIFERY TEACHER

STOBHILL GENERAL HOSPITAL, Glasgow, N.1. Preference will be given to applicants having or interested in taking the Midwifery Teacher's Certificate. Application forms from Matron.

MIDWIFERY SISTERS

STIRLING ROYAL INFIRMARY, Livilands, Stirling (284 beds). Training School for General Nurses and Pupil Midwives, Parts I and II—to be in charge of nurseries.

STRUAN LODGE MATERNITY HOSPITAL, Dunoon, Argyll (12 beds). Required immediately.

STAFF MIDWIVES

STOBHILL GENERAL HOSPITAL, Glasgow, N.1. For Maternity Department. Application forms from Matron.

LENNOX CASTLE MATERNITY HOSPITAL, Lennoxtown, Nr. Glasgow. R.G.N. and S.C.M. Resident or non-resident.

CRAIGARD MATERNITY HOSPITAL, Campbeltown, Argyll (14 beds).

THORNYFLAT MATERNITY HOME, Ayr (16 beds).

AIRTHREY CASTLE MATERNITY HOME, Bridge of Allan (30 beds). Part I Training School. S.R.N. or R.G.N. and S.C.M. or S.C.M. only.

FALKIRK AND DISTRICT ROYAL INFIRMARY, Major's Loan, Falkirk (270 beds). Unit of 50 beds.

GREENOCK ROYAL INFIRMARY, LARKFIELD HOSPITAL and DUNCAN McPHERSON HOSPITAL, 2 Duncan Street, Greenock (300 beds). Training School.

OVERTOUN MATERNITY HOSPITAL, Dumbarton.

DRUMLEY HOUSE, Annbank, Ayrshire.

WESTERN DISTRICT HOSPITAL, Glasgow, C.4.

ROBROYSTON HOSPITAL, Glasgow, E.3. R.G.N. and S.C.M. Excellent experience in all departments.

ADMINISTRATIVE SISTER

DARNLEY HOSPITAL, Nitshill, Glasgow.

THEATRE SISTERS

LAW HOSPITAL, Carluke, Lanarkshire (800 beds). Complete Training School. S.R.N. or R.G.N. Experience of theatre work essential. Resident or non-resident. Alternate day and night duty.

AYRSHIRE CENTRAL HOSPITAL, Irvine. For infectious diseases section. Training School for Fever and B.T.A. Certificate. S.R.N. Part-time duties in chest theatre and clinic.

WESTERN DISTRICT HOSPITAL, Glasgow, C.4.

STOBHILL GENERAL HOSPITAL, Glasgow, N.1. Also Night Theatre Sister. Application forms from Matron.

SOUTHERN GENERAL HOSPITAL, Glasgow, S.W.1 (1,000 staffed beds). Training School.

GREENOCK ROYAL INFIRMARY, LARKFIELD HOSPITAL and DUNCAN McPHERSON HOSPITAL, 2 Duncan Street, Greenock (300 beds). Training School.

BROADSTONE JUBILEE HOSPITAL, Port Glasgow (Surgical—32 beds). Resident or non-resident.

WARD SISTERS

LAW HOSPITAL, Carluke, Lanarkshire (800 beds). S.R.N. and Orthopaedic Nurse's Certificate for Orthopaedic Children's Ward. Resident or non-resident.

LADY HOME COTTAGE HOSPITAL, Douglas, Lanarkshire. S.C.M., S.R.N., for General Department, with midwifery experience.

GREENOCK ROYAL INFIRMARY, LARKFIELD HOSPITAL and DUNCAN McPHERSON HOSPITAL, 2 Duncan Street, Greenock (300 beds). Training School.

LENNOX I.D. HOSPITAL, Milton-of-Campsie.

CLACKMANNAN I.D. HOSPITAL, Alloa (I.D. and T.B.—70 beds). R.F.N., S.R.N.

ROBROYSTON HOSPITAL, Glasgow, E.3. R.G.N. and B.T.A. For Male Tuberculosis Ward with beds for chest investigation.

NIGHT SISTERS

STOBHILL GENERAL HOSPITAL, Glasgow, N.1. For general part of the hospital. Application forms from Matron.

AYRSHIRE CENTRAL HOSPITAL, Irvine. In sole charge. For Infectious Diseases Section. Training School for Fever and T.A. Certificates. R.G.N., R.F.N. Certificates necessary. Resident or non-resident.

COATBRIDGE AND AIRDRIE MATERNITY HOSPITAL, Airdrie. R.G.N. or S.R.N. and S.C.M. Resident or non-resident. Further particulars from Matron, Airdrie House, Airdrie.

BROOMHILL AND LANFINE HOSPITALS, Kirkintilloch, Glasgow (150 beds). Assistant Nurse Training School. Resident or non-resident.

SISTERS

VICTORIA HOSPITAL, Rothesay, Bute. (General and Maternity—20 beds). R.G.N., S.C.M. Telephone: Rothesay 45.

ROBERTSON STEWART HOSPITAL, Rothesay, Bute (Chronic and I.D.—25 beds). Two required. R.G.N. (one willing to deputise for Matron). Telephone: Rothesay 43.

SEAFIELD SICK CHILDREN'S HOSPITAL, Ayr (112 beds). Two required. One for theatre.

CLACKMANNAN COUNTY HOSPITAL, Alloa (Surgical—42 beds). Preferably with previous Sister's experience, for new Out-patient Department due to be opened shortly.

STAFF NURSES

GREENOCK ROYAL INFIRMARY, LARKFIELD HOSPITAL and DUNCAN McPHERSON HOSPITAL, 2 Duncan Street, Greenock (300 beds). Training School.

GATESIDE I.D. HOSPITAL, Greenock (158 beds). Fever and tuberculosis.

AYRSHIRE CENTRAL HOSPITAL, Irvine (460 beds). Training School for Fever and T.A. Certificates. For Infectious Diseases Section. R.G.N., R.F.N. or T.A. Certificate necessary.

MEARNSKIRK HOSPITAL, Newton Mearns, Nr. Glasgow (732 beds). Fever or general trained, for Medical and Surgical Wards.

WESTERN DISTRICT HOSPITAL, Glasgow, C.4.

BELLSDYKE MENTAL HOSPITAL, Larbert, Stirlingshire (1,258 beds). Female. R.M.N. or R.M.P.A. Immediate vacancies.

KILMARNOCK INFIRMARY, Kilmarnock, Ayrshire. For general theatres. Excellent experience for nurses interested in theatre work. Also Staff Nurses for Chest Clinic.

KIRKLANDSIDE HOSPITAL, By Kilmarnock, Ayrshire.

STIRLING ROYAL INFIRMARY, Livilands, Stirling (284 beds). Training School for General Nurses and Pupil Midwives, Parts I and II.

COTTAGE HOSPITAL, Campbeltown, Argyll (General—18 beds).

DARNLEY HOSPITAL, Nitshill, Glasgow. Part-time, day duty.

LAW HOSPITAL, Carluke, Lanarkshire (800 beds). Complete Training School. Required for Medical and Surgical Wards, alternate day and night duty. Resident or non-resident.

LOCKHART HOSPITAL, Lanark (26 beds). S.R.N. or R.G.N., S.C.M. For general department.

ROYAL SAMARITAN HOSPITAL FOR WOMEN, Coplaw Street, Glasgow, S.2.

AYR COUNTY AND HEATHFIELD HOSPITALS, Ayr (Total beddage—266). General. Apply Matron, Ayr County Hospital, Ayr.

FALKIRK I.D. HOSPITAL, Slamannan Road, Falkirk (99 beds). R.G.N. or R.F.N. Resident or non-resident.

FALKIRK AND DISTRICT ROYAL INFIRMARY, Major's Loan, Falkirk (270 beds). For Theatre and General Wards. Immediate vacancies. Further particulars from Matron.

SOUTHERN GENERAL HOSPITAL, Glasgow, S.W.1 (1,000 staffed beds). Training School. For day duty. Resident or non-resident. Also Staff Nurses, general trained, for Psychiatric Unit. And also Theatre Staff Nurses.

CLACKMANNAN I.D. HOSPITAL, Alloa (I.D. and T.B.—70 beds). R.F.N. or T.A. Certificate.

SHIELDHALL HOSPITAL, Glasgow, S.W.1. For Geriatric Unit.

BANNOCKBURN I.D. HOSPITAL, Bannockburn, Stirlingshire (100 beds). Group Training School.

AYR WELFARE HOME, Ayr (69 beds). Chronic Sick, S.R.N. or R.G.N. Forty-eight hour week. Resident or non-resident.

STOBHILL GENERAL HOSPITAL, Glasgow, N.1. For Theatre, Surgical, Medical and Paediatric Wards. Also full-time Staff Nurses, male or female, required for Psychiatric Unit. Application forms from Matron.

THE ROYAL SCOTTISH NATIONAL INSTITUTION, Larbert, Stirlingshire. Male and female staff. M.D. Certificate. Eight-hour shift system. Good residential quarters for single staff. Houses available for married staff.

BELVIDERE HOSPITAL, London Road, Glasgow, E.1 (644 beds). R.F.N., also Staff Nurse (female) for Chest Clinic. B.T.A. Certificate. Both posts resident or non-resident.

CUNINGHAME HOME, Irvine.

CANNIESBURN HOSPITAL, Bearsden (132 beds). Three required from July.

ROBROYSTON HOSPITAL, Glasgow, E.3. Male or female. Resident or non-resident. Opportunity to take post-graduate course for B.T.A. Certificate.

POST-GRADUATE TRAINING

GLENAFTON HOSPITAL, New Cumnock, Ayrshire. Facilities for one year's post-graduate training for B.T.A. Certificate.

BELVIDERE HOSPITAL, London Road, Glasgow, E.1 (644 beds). Required for one year's fever training.

STATE ENROLLED ASSISTANT NURSES

AYRSHIRE CENTRAL HOSPITAL, Irvine (460 beds). Training School for Fever and T.A. Certificate. For Infectious Diseases Section.

ROYAL SAMARITAN HOSPITAL FOR WOMEN, Coplaw Street, Glasgow, S.2 (largest gynaecological hospital in U.K.).

CUNINGHAME HOME, Irvine, Ayrshire.

GATESIDE I.D. HOSPITAL, Greenock (158 beds). Fever and tuberculosis.

KIRKLANDSIDE HOSPITAL, By Kilmarnock, Ayrshire.

DARNLEY HOSPITAL, Nitshill, Glasgow. Male, for night duty.

BANNOCKBURN I.D. HOSPITAL, Bannockburn, Stirlingshire (100 beds). Group Training School.

FALKIRK I.D. HOSPITAL, Slamannan Road, Falkirk (99 beds).

MEARNSKIRK HOSPITAL, Newton Mearns, Nr. Glasgow (732 beds).

BELVIDERE HOSPITAL, London Road, Glasgow, E.1 (644 beds). Resident or non-resident.

ROBROYSTON HOSPITAL, Glasgow, E.3. Male or female.

PUPIL MIDWIVES

LENNOX CASTLE MATERNITY HOSPITAL, Lennoxtown, Nr. Glasgow. S.R.N. or R.G.N. For Part I and Part II training.

STOBHILL GENERAL HOSPITAL, Glasgow, N.1. Parts I and II training. Application forms from Matron.

FALKIRK AND DISTRICT ROYAL INFIRMARY, Major's Loan, Falkirk (270 beds). Parts I and II. Unit of 50 beds.

BRAEHOLM MATERNITY HOSPITAL, Helensburgh.

RANKIN MEMORIAL HOSPITAL, Greenock (63 beds). Midwifery Training School. Vacancies now and later for Parts I and II or Part I or Part II only.

STIRLING ROYAL INFIRMARY, Livilands, Stirling (284 beds). Training School for General Nurses and Pupil Midwives. Parts I and II.

KILMARNOCK MATERNITY HOME, Kilmarnock. Part II.

WESTERN DISTRICT HOSPITAL, Glasgow, C.4. Part I and Part II.

MATERNITY HOSPITAL, Airbles Road, Motherwell. Midwifery Training School. Vacancies now and later for Parts I and II or Part II only. For details of training apply to Matron.

ROBROYSTON HOSPITAL, Glasgow, E.3. R.G.N. or S.R.N. Vacancies for Parts I and II training. Block system for Part I and weekly study day.

STUDENT NURSES

GLENAFTON HOSPITAL, New Cumnock, Ayrshire.

MEARNSKIRK HOSPITAL, Newton Mearns, Nr. Glasgow (732 beds). Required to train for two years for B.T.A. Certificate. Age 18 to 30 years.

ROBROYSTON HOSPITAL, Glasgow, E.3. For B.T.A. Certificate (two years).

PUPIL ASSISTANT NURSES

ROBROYSTON HOSPITAL, Glasgow, E.3.

NURSING AUXILIARIES

KIRKLANDSIDE HOSPITAL, By Kilmarnock, Ayrshire.

POST-REGISTRATION STUDENT NURSES

BELLSDYKE MENTAL HOSPITAL, Larbert, Stirlingshire (1,258 beds). General trained Student Nurses required for psychiatric training—18 months' course. Vacancies mid-July, mid-November and mid-March. Well equipped unit. Shift system of duty and block system of training.

Whitley Council salary scales and conditions of service will apply to the above appointments.

Applications, stating age, qualifications and experience and names of two referees, to be sent to the Matron of the respective hospitals unless otherwise stated above. (3601)

NEWCASTLE REGIONAL HOSPITAL BOARD

On behalf of the Management Committees, applications are invited for the following appointments, and should be sent, together with details of age, qualifications, training, experience, and the names of two referees, (or copies of two recent testimonials) to the Matron of the appropriate Hospital (except where otherwise stated) from whom further details may be obtained. Salaries and conditions are in accordance with the appropriate National Agreements.

TUTORS

DARLINGTON MEMORIAL HOSPITAL

CO. DURHAM (General—303 beds). **Practical Instructor.** Female. Resident or non-resident. To be attached to the Teaching Department and to work with the Principal Tutor. Applicants should have had previous experience as a Ward Sister.

GENERAL HOSPITAL

BISHOP AUCKLAND (350 beds). **Assistant Sister Tutor** (female). To assist Principal Male Tutor. Certificate desirable, but unqualified Tutor considered. Resident or non-resident.

MIDWIFERY TUTOR

MATERNITY HOSPITAL

HARTON LANE, SOUTH SHIELDS (36 beds, 44 cots). Qualified. Vacancy occurs 1st August, for six months. Normal and abnormal midwifery. Resident.

DEPARTMENTAL SISTER

WOOLEY SANATORIUM

Nr. HEXHAM, NORTHUMBERLAND (Tuberculosis—176 beds). S.R.N. and S.C.M. to be in charge of a ward and an attached Maternity Unit. Special consideration given to persons who have suffered from T.B. Resident.

NIGHT SISTERS

COUNTY HOSPITAL

DURHAM (116 beds). Junior Night Sister, S.R.N., with knowledge of Theatre work. Resident or non-resident.

GENERAL HOSPITAL

CHESTER-LE-STREET (204 beds). Junior Night Sister. S.R.N. Resident or non-resident.

NORMANS RIDING HOSPITAL

WINLATON, BLAYDON-ON-TYNE (Tuberculosis—76 beds). For part-time duty. Non-resident.

THEATRE SISTERS

CUMBERLAND INFIRMARY

CARLISLE (Acute—331 beds). **Theatre Sister**, resident or non-resident, **or Charge Nurse**, non-resident. Must have had previous theatre experience.

THE CHILDREN'S HOSPITAL

DURHAM ROAD, SUNDERLAND (83 beds). Resident or non-resident.

SISTERS

GENERAL HOSPITAL

BISHOP AUCKLAND (350 beds). Ward Sister, S.R.N., for Female Medical Ward. Resident or non-resident.

MIDDLESBROUGH GENERAL HOSPITAL

AYRESOME GREEN LANE, MIDDLESBROUGH (305 beds). Ward Sister for Male Medical Ward. Recent medical nursing experience. Resident or non-resident.

NORTH RIDING INFIRMARY (Eye, Ear, Nose and Throat Centre)

MIDDLESBROUGH (120 beds). Relief Sister. Resident or non-resident.

NORMANS RIDING HOSPITAL

WINLATON, BLAYDON-ON-TYNE (Tuberculosis—76 beds). Sister for day duty. Resident or non-resident.

RYHOPE GENERAL HOSPITAL

RYHOPE, CO. DURHAM (282 beds). Ward Sister, S.R.N., R.S.C.N., for Children's Ward. To commence 1st July, 1957. Resident or non-resident.

MALE CHARGE NURSE

CUMBERLAND INFIRMARY

CARLISLE (Acute—331 beds). Charge Nurse, non-resident, or Theatre Sister, resident or non-resident. Must have had previous theatre experience.

HOLIDAY RELIEF SISTERS

GENERAL HOSPITAL

CHESTER-LE-STREET (204 beds). S.R.N. for Medical and Surgical Wards. Resident or non-resident.

THE MATERNITY HOSPITAL

CHESTER ROAD, SUNDERLAND (81 beds). S.R.N., S.C.M. For five months. Resident or non-resident.

STAFF NURSES (FEMALE)

BENSHAM GENERAL HOSPITAL

GATESHEAD, 8 (General—390 beds). Three required. Resident or non-resident.

COUNTY HOSPITAL

DURHAM (116 beds). S.R.N. Facilities are available for trained Nurses to study for the Orthopaedic Certificate. Resident or non-resident.

DRYBURN HOSPITAL

DURHAM (303 beds). S.R.N. for Female Chest Ward. T.A. Certificate an advantage. Resident or non-resident.

GENERAL HOSPITAL

CHESTER-LE-STREET (204 beds). S.R.N. Resident or non-resident.

RYHOPE GENERAL HOSPITAL

RYHOPE, CO. DURHAM (282 beds). Resident or non-resident.

SEAHAM HALL HOSPITAL

SEAHAM, CO. DURHAM (122 beds). Staff Nurses for ward work. Also Theatre Staff Nurse. Resident or non-resident.

THE CHILDREN'S HOSPITAL

DURHAM ROAD, STOCKTON-ON-TEES (84 beds). S.R.N. and/or R.S.C.N. Resident or non-resident.

THE EYE INFIRMARY

ALEXANDRA ROAD, SUNDERLAND (60 beds). Ophthalmic trained or for one year's post-graduate ophthalmic training. Resident or non-resident.

THE GENERAL HOSPITAL

BISHOP AUCKLAND (350 beds). Staff Nurses, S.R.N., for Medical and Surgical Wards. Resident or non-resident.

STAFF NURSES (MALE)

COUNTY HOSPITAL

DURHAM (116 beds). S.R.N. Facilities are available for trained Nurses to study for the Orthopaedic Certificate. Resident or non-resident.

THE EYE INFIRMARY

ALEXANDRA ROAD, SUNDERLAND (60 beds). Ophthalmic trained or for one year's post-graduate ophthalmic training. Resident or non-resident.

STATE ENROLLED ASSISTANT NURSES

DRYBURN HOSPITAL

DURHAM (303 beds). Female. Resident or non-resident.

EYE UNIT, WALKERGATE HOSPITAL

BENFIELD ROAD, NEWCASTLE, 6 (46 beds). Female. Resident or non-resident.

GENERAL HOSPITAL

CHESTER-LE-STREET (204 beds). Female. Resident or non-resident.

QUEEN ELIZABETH HOSPITAL

GATESHEAD, 9 (General—176 beds). Female. Non-resident.

SEAHAM HALL HOSPITAL

SEAHAM, CO. DURHAM (122 beds). For ward and theatre duties. Female. Resident or non-resident.

STAFF MIDWIVES

MIDDLESBROUGH MATERNITY HOSPITAL

PARK ROAD NORTH, MIDDLESBROUGH (73 beds). S.R.N., S.C.M. Resident or non-resident. For possible secondment to one other hospital within the group.

MIDWIFERY UNIT, THE GENERAL HOSPITAL

BISHOP AUCKLAND (25 beds). S.R.N., S.C.M. Resident or non-resident.

THORPE MATERNITY HOSPITAL

EASINGTON, CO. DURHAM (32 beds). S.R.N., S.C.M. or S.C.M. only, required for opening of new ward. Resident or non-resident.

PUPIL MIDWIVES

QUEEN ELIZABETH HOSPITAL

GATESHEAD, 9 (General—176 beds). Part II. Non-resident.

THE MATERNITY HOSPITAL

CHESTER ROAD, SUNDERLAND (81 beds). S.R.N. Six months training on 1st August and 1st November, 1957. Resident or non-resident.

STUDENT NURSES TRAINING

DRYBURN HOSPITAL

DURHAM (303 beds). Female. Resident or non-resident.

QUEEN ELIZABETH HOSPITAL

GATESHEAD, 9 (General—176 beds). For August school. Male or female. Resident.

THE GENERAL HOSPITAL

BISHOP AUCKLAND (350 beds). Female. Resident or non-resident. Applications invited now for September, 1957, and January, 1958, schools.

(19)

SOUTH-EAST METROPOLITAN REGIONAL HOSPITAL BOARD

STUDENT NURSE TRAINING

There are many Hospitals (including Mental Hospitals and Mental Deficiency Institutions) offering first class training facilities for young men and women t train as **STUDENT NURSES** and **PUPIL ASSISTANT NURSES.** These Hospitals are situated in South-East London, Kent and East Sussex (all withi easy reach of London). Training normally last three years for Student Nurses and two years for Pupil Assistant Nurses and an allowance of between £ and £285 a year is payable during training, less £119 for board, lodging and uniform. There is an additional allowance of £45 for Mental Nurse Training. over 21 years of age, the allowance is between £390-£420 less £144 for board etc. if required. Applicants who wish to enter training should write to t South-East Metropolitan Regional Hospital Board, 11, Portland Place, W.1, stating at which Hospital or in which part of the Region they would like to trai All applications will be acknowledged and further details forwarded. If so desired an interview can be arranged with the Board's Nursing Officer.

TRAINED NURSES

On behalf of the Hospital Management Committees, applications are invited for the following appointments, and should be sent, together with details of age, qualifications, training, experience, and the names of two referees (or copies of two recent testimonials), to the Matron of the appropriate hospital, from whom further details may be obtained.

SISTER TUTOR IN SOLE CHARGE

All Saints' Hospital, Chatham. Res. or non-res. post. Vacant 1st September, 1957. Study day system in operation and separate Group P.T. School available.

SISTER TUTOR

Group Preliminary Training School (30-40 students). Located at Joyce Green Hospital, Dartford and serving also the Southern Hospital and the West Hill Hospital. Applications to Group Secretary, Dartford H.M.C., The Bow Arrow Hospital, Dartford.

NIGHT SUPERINTENDENTS

St. Mary's Hospital, Etchinghill, Nr. Folkestone (Geriatrics—183 beds, 102 Part III beds).

Pembury Hospital, Pembury (385 staffed available beds). Res. or non-res. Three night sisters in department . Five nights off per fortnight.

ADMINISTRATIVE SISTERS

Sheppey General Hospital, Minster (120 beds). Preferably with some teaching experience for duties in Assistant Nurse Training School. Qualified Tutor not essential.

Joyce Green Hospital, Dartford (400 beds). Res. or non-res.

Kent County Ophthalmic and Aural Hospital, Maidstone (113 beds). With Ophthalmic and Aural experience. Willing to assist with teaching duties.

HOME SISTERS

Kent County Ophthalmic and Aural Hospital, Maidstone (113 beds). Appointment includes other administrative duties.

Southern Hospital, Dartford (260 staffed beds). Res

Beckenham Maternity Hospital, Stone Park Avenue, Beckenham (51 beds). S.R.N., S.C.M. Part I Midwifery T.S. Res. or non-res. Administrative duties.

NIGHT SISTER IN SOLE CHARGE

Diabetic Convalescent Home for Women, Birchington-on-Sea (50 beds). Res. or non-res.

NIGHT SISTERS

Joyce Green Hospital, Dartford (400 beds). Res. or non-res.

DEPARTMENTAL SISTERS

Group Ophthalmic Unit at present based at the West Hill Hospital, Dartford. Res. or non-res. Applications to Group Secretary, Dartford H.M.C., Bow Arrow Hospital, Dartford.

Capel Hospital, Five Oak Green, Nr. Tonbridge (30 beds). Male Chronic Sick.

DEPARTMENTAL SISTER (THEATRE)

Joyce Green Hospital, Dartford (400 staffed beds). Res. or non-res.

CHARGE NURSES

Southern Hospital, Dartford (260 staffed beds). Res. or non-res. For Theatre.

WARD SISTERS

Milton Regis Hospital, Sittingbourne (240 beds). Res. or non-res.

Hill House Hospital, Minster, Ramsgate (168 beds at present in use for Chronic Sick and accommodation for 76 infirm residents). Res. or non-res.

Erith and District Hospital, Park Crescent, Erith (50 beds).

Southern Hospital, Dartford (260 staffed beds). Res. or non-res. And one for teaching duties in Pupil Assistant Nurse T.S. (£30 allowance a year).

KENT

WARD SISTERS—Contd.

The Close, Bridge, Nr. Canterbury (51 chronic sick beds).

Ashford Hospital, Ashford (General—138 beds). Women's Surgical Ward. Res. or non-res.

Cheyne and Hip Hospital for Children, Sevenoaks (long-stay—41 beds). For hospital for children with long-stay patients.

WARD SISTERS (THEATRE)

West Hill Hospital, Dartford (345 staffed beds). Res. or non-res.

Buckland Hospital, Dover (General—199 beds). Vacant, 1st July.

Queen Mary's Hospital, Sidcup. Required for duty operating theatre.

Kent and Sussex Hospital, Tunbridge Wells (303 staffed available beds). Ward Sister's salary. One of two Sisters in theatre.

General Hospital, Margate (132 beds). Second Theatre Sister (Graded as Ward Sister). Res. or non-res

WARD SISTER (RELIEF)

Pembury Hospital, Pembury (General—385 staffed available beds).

STAFF NURSES (MALE)

Southern Hospital, Dartford (260 staffed beds). Res. or non-res.

Hill House Hospital, Minster, Ramsgate (168 beds at present in use for chronic sick and accommodation for 76 infirm residents). Non-res.

STAFF NURSES (FEMALE)

Haine Hospital, Ramsgate (76 beds, for Infections Diseases and Dermatological Unit of 16 beds). For Dermatological Unit. Res. or non-res.

Diabetic Convalescent Home for Women, Birchington-on-Sea (50 beds). Res. or non-res.

Bexley and Welling Hospital, Upton Road, Bexleyheath (25 beds).

Joyce Green Hospital, Dartford (400 staffed beds). For General Wards and T.B. Unit.

Ashford Hospital, Ashford (138 beds). Complete Training School for Nurses. For O.P. and Casualty Department.

Southern Hospital, Dartford (General—260 beds). Res. or non-res.

Royal Victoria Hospital, Folkestone (General—138 beds). For general duties. Two posts, and one S.R.N. to help in practical teaching.

Royal Sea Bathing Hospital, Margate (200 beds at present in use for Surgical Tuberculosis and Orthopaedic Unit of 41 beds). Possession of Orthopaedic Certificate an advantage. Res. or non-res. Vacancies for Post-graduate Course for Orthopaedic Nursing Certificate.

St. Mary's Hospital, Etchinghill, Nr. Folkestone (Chronic Sick—183 beds, Part III—105 beds).

Hill House Hospital, Minster, Ramsgate (168 beds at present in use for Chronic Sick and accommodation for 76 infirm residents). Res. or non-res.

Princess Mary's Hospital, Margate (251 beds). Rehabilitation hospital for women).

Queen Mary's Hospital, Sidcup. For General Wards and Operating Theatre.

Willesborough Hospital, Willesborough (148 beds). For female surgical ward and one for gynaecological ward.

Dover Infectious Diseases Hospital, Dover (40 beds).

General Hospital, Ramsgate (101 beds). For operating theatre. Res. or non-res.

Erith and District Hospital, Park Crescent, Erith (50 beds).

STAFF NURSES (FEMALE)—Contd.

West Kent General Hospital, Maidstone (141 beds). For Theatre. Res. or non-res.

West Hill Hospital, Dartford (345 staffed beds). Res. or non-res.

Pembury Hospital, Pembury (General—385 staffed available beds). For General Ward, General Theatre and for Deep Therapy Department.

Kent and Sussex Hospital, Tunbridge Wells (303 staffed available beds). For main theatre and for wards generally.

Crowborough War Memorial Hospital, Crowborough (32 beds).

Homoeopathic Hospital, Tunbridge Wells.

Gravesend and North Kent Hospital, Gravesend (142 beds). For theatre. Good surgical experience.

Orpington Hospital, Orpington (General—813 beds). For O.P. Dept. Res. or non-res.

POST-GRADUATE COURSES FOR TRAINED NURSES

Kent County Ophthalmic and Aural Hospital, Maidstone (113 beds). S.R.N.s required for (a) Twelve months' course for Ophthalmic Nursing Diploma. (b) Twelve months' course for E.N.T. Certificate. (c) Four months' course in Aural Theatre. Salary as for Staff Nurses.

Southern Hospital, Dartford (260 staffed beds). Twelve months' course on E.N.T. Wards and Theatre, Orthopaedic Wards and Theatre and Urological Wards. Certificates awarded.

Lenham Sanatorium, Nr. Maidstone (168 beds). Female S.R.N.s who wish to take twelve months' course for B.T.A. Certificate.

St. Bartholomew's Hospital, Rochester (201 beds). (a) Four months' theatre course, excellent experience. (b) Four months' administrative course, candidates must have held Night Sister and Ward Sister's post. (c) Six months' course in modern radiotherapy unit, shortened course of two to three months can be arranged.

West Hill Hospital, Dartford (345 staffed beds). Twelve months' course for S.R.N.s to work in Theatre, Casualty and Out-patient Department. Certificates awarded. Res. or non-res.

Joyce Green Hospital, Dartford (400 beds). Twelve months' courses in Theatre, Fever Unit, Children's Wards and four months' course in anaesthesia. Certificate awarded. Res. or non-res.

All Saints' Hospital, Chatham (371 beds). S.R.N.s. Six months' theatre courses. Good general theatre experience.

Preston Hall Hospital, British Legion Village, Maidstone. S.R.N. Post-graduate training in Tuberculosis for the B.T.A. Certificate. Duration of training one year. Salary as for Staff Nurses plus £30 a year tuberculosis allowance.

Bow Arrow Hospital, Dartford (117 staffed beds). 12 months course in T.B for B.T.A. Certificate. Salary as staff nurse, plus £30 T.B. allowance.

NIGHT MIDWIFERY SISTER

Livingstone Hospital, Dartford (52 staffed beds). Res. or non-res.

MIDWIFERY SISTERS

Buckland Hospital, Dover (General—199 beds). S.R.N., S.C.M. For Maternity Wards. Res. or non-res. Vacant 1st July.

Pembury Hospital, Pembury (General—385 staffed available beds). Maternity Ward, consisting of 55 beds and the hospital is a Part II Midwifery Training School. Two posts.

MIDWIFERY SISTERS—Contd.

Russell Stoneham Maternity Hospital, Perry Street, Crayford (30 beds). S.R.N., S.C.M.

Hainault Maternity Hospital, Lewis Park Road, Erith (24 beds).

STAFF MIDWIVES

Hainault Maternity Hospital, Ere (24 beds). S.R.N., S.C.M. or S.C.M. on

West Kent General Hospital, Maidst (141 beds). Res. or non-res.

Russell Stoneham Maternity Hospit Perry Street, Crayford. S.R.N., S.C or S.C.M. only.

Royal Victoria Hospital, Folkest (General—160 beds). S.R.N., S.C.M.

Willesborough Hospital, Willesboro (148 beds). Complete Training Sch but not midwifery T.S. Excell experience available. Vacant now.

Buckland Hospital, Dover (General 199 beds). S.R.N., S.C.M. or S.C only. Res. or non-res.

Kent and Canterbury Hospital, Cant bury (Acute General—277 beds). R or non-res. (Part II Midwifery Train School).

Livingstone Hospital, Dartford (staffed beds). Res or non-res.

General Hospital, Ramsgate (101 bed Res. or non-res.

Pembury Hospital, Pembury (General 385 staffed available beds). Materni Ward, consisting of 55 beds and t hospital is a Part II Midwifery Trainin School.

Tunbridge Wells Maternity Home, Tu bridge Wells (24 beds). Res. or non-re

ENROLLED ASSISTANT NURSES (MALE)

West Hill Hospital, Dartford (staffed beds). Non-res. For Psychiat Ward.

Haine Hospital, Ramsgate (76 bed for infectious diseases and dermatologic unit of 16 beds). Non res.

ENROLLED ASSISTANT NURSES (FEMALE)

Southern Hospital, Dartford (staffed beds). Res. or non-res.

Joyce Green Hospital, Dartford (staffed beds). Res. or non-res.

Royal Sea Bathing Hospital, Marg (200 beds at present in use for Surgi Tuberculosis and Orthopaedic Unit of beds). Res. or non-res.

Hill House Hospital, Minster, Ramsg (168 beds at present in use for Chron Sick and accommodation for 76 infir residents). Res. or non-res.

Dover Infections Diseases Hospit Dover (40 beds). Two posts.

Haine Hospital, Ramsgate (76 bed for infectious diseases and dermatologic unit of 16 beds).

Princess Mary's Hospital, Marg (Rehabilitation Hospital for Women 251 beds). Res. or non-res.

West Hill Hospital, Dartford (staffed beds). For Psychiatric Ward

Herne Hospital, Herne Common, Herne Bay (129 chronic sick bed Res. or non-res.

Pembury Hospital, Pembury (General 385 staffed available beds). And E.A.N for Deep Therapy Department.

Tunbridge Wells Isolation Hospit Tunbridge Wells (52 beds). Res. or no res. Cubicle Ward, mainly children.

Tunbridge Wells Maternity Home, Tu bridge Wells (24 beds).

NURSING AUXILIARIES

Haine Hospital, Ramsgate (76 bed for infectious diseases and Dermatologic Unit of 16 beds). With nursing e perience. Res. or non-res.

SOUTH-EAST METROPOLITAN REGIONAL HOSPITAL BOARD—Continued

SISTER TUTOR IN SOLE CHARGE

Hither Green Hospital, Hither Green, S.E.13 (I.D. General 191 staffed beds). S.R.N., R.F.N. Qualified or unqualified Tutor to Fever Students. Res. or non-res.

SISTER TUTOR

St. Olave's Hospital, Lower Road, S.E.16 (319 beds). Modern well-equipped school. Block system.

NIGHT SUPERINTENDENT

Lewisham Hospital, High Street, S.E.13 (General—605 beds). With three Night Sisters. Res. or non-res.

NIGHT SISTER IN SOLE CHARGE

Goldie Leigh Hospital, Lodge Lane, Abbey Wood, S.E.2 (Children's Skin Hospital—212 beds).

NIGHT SISTERS

New Cross General Hospital, Avonley Road, S.E.14 (325 beds). Res. or non-res. Part-time considered.

St. John's Hospital, Morden Hill, Lewisham, S.E.13 (General—112 beds). From 1st August. Res. or non-res.

Memorial Hospital, Shooters Hill, S.E.18 (137 beds) One of two.

Miller General Hospital, Greenwich, S.E.10 (General—180 beds). S.R.N.

Albert Dock Seamen's Hospital, Alnwick Road, E.16. Good experience in Orthopaedic and Fracture work.

St. John's Hospital, Morden Hill, Lewisham, S.E.13. For new annexe at Hither Green Hospital.

WARD SISTERS

St. Olave's Hospital, Lower Road, S.E.16 (319 beds). Willing to take Medical and Surgical Wards as required.

St. Francis Hospital, Constance Road, S.E.22 (453 beds). For Geriatric Wards.

St. Alfege's Hospital, Greenwich, S.E.10 (General—367 beds). S.R.N. (To assist Home Sister in modern nurses' home).

Brook Hospital, Shooter's Hill Road, S.E.18 (General—472 beds). S.R.N., S.R.C.N. for new paediatric ward (28 beds) to be opened shortly.

WARD SISTERS (THEATRE)

St. Alfege's Hospital, Greenwich, S.E.10 (General—367 beds). S.R.N., S.C.M.

St. Olave's Hospital, Lower Road, S.E.16 (319 beds). Junior Sister, S.R.N., experienced in theatre work to work under Departmental Sister.

WARD SISTERS (RELIEF)

New Cross Hospital, Avonley Road, S.E.14 (325 beds).

St. Nicholas Hospital, Tewson Road, Plumstead, S.E.18 (348 beds). For holiday relief duties.

Memorial Hospital, Shooter's Hill, S.E.18 (137 beds) For holiday relief duties.

Albert Dock Hospital, Alnwick Road, E.16 Relief Second O.P. Sister. To work with Dept. O.P. Sister. Good experience in Casualty work. Appointment for six months at least.

SOUTH-EAST LONDON

STAFF NURSES (MALE)

St. Francis Hospital, Constance Road, S.E.22 (453 beds). For Geriatric and Long-stay Wards. Res. or non-res.

Grove Park (Chest) Hospital, Marvels Lane, Lee, S.E.12. S.R.N. or B.T.A. Certificate. Res. or non-res.

St. Giles' Hospital, Camberwell, S.E.5 (408 beds). For Medical and Surgical Wards.

Dulwich Hospital (in association with King's College Hospital Medical School for teaching purposes), East Dulwich Grove, S.E.22 (462 beds). For Medical and Surgical Wards.

Lewisham Hospital, High Street, S.E.13 (General—605 beds). Non-res.

STAFF NURSES (FEMALE)

St. Giles' Hospital, Camberwell, S.E.5 (408 beds). For Medical and Surgical Wards.

Hither Green Hospital, Hither Green, S.E.13. S.R.N. or R.F.N. Full or part-time, for night or day duty.

Brook General Hospital, Shooter's Hill Road, S.E.18. For Medical Ward and Infectious Diseases Wards. S.R.N., R.F.N.

St. Alfege's Hospital, Greenwich, S.E.10 (367 beds). For duties in General Wards. Maternity Wards, O.P. Dept. and Nursery. recognised Certificate. Also for T.B. Wards.

Memorial Hospital, Shooter's Hill, S.E.18 (General—137 beds). S.R.C.N. For Children's Ward; and for Male and Female Surgical Wards.

St. Nicholas Hospital, Plumstead, S.E.18 (General—348 beds). For Gynaecological Ward for six months' experience and for General Wards.

Miller General Hospital, Greenwich, S.E.10 (General—180 beds). S.R.N.s for day or night duty (Wards and Depts.). Full or part-time.

Dulwich Hospital (in association with King's College Hospital Medical School for teaching purposes), East Dulwich Grove, S.E.22. For Medical and Surgical Wards.

St. Olave's Hospital, Lower Road, S.E.16 (319 beds). S.R.N. for Medical and Surgical Wards. Also S.R.N.s received for six months' course of theatre training.

St. John's Hospital, Morden Hill, S.E.13 (General—112 beds). Two for theatre, res.; one for Skin Clinic, res. or non-res.

Grove Park (Chest) Hospital, Marvels Lane, Lee, S.E.12 S.R.N, or B.T.A. Cert. Full or part-time, for day or night duty.

New Cross General Hospital, Avonley Road, S.E.14 (325 beds). For Medical or Geriatric Wards. Full or part-time. Res. or non-res. And one for O.P. Dept. and Casualty.

St. Francis Hospital, Constance Road, S.E.22 (453 beds). For Geriatric and Long-stay Wards. Res. or non-res.

STAFF NURSES (FEMALE)—Contd.

Eltham and Mottingham Hospital, Passey Place, Eltham, S.E.9 (42 beds). For wards and O.P. Department.

Dreadnought Seamen's Hospital, Greenwich, S.E.10 For wards in hospital of 147 beds for Officers and Men of the Merchant Navy.

POST-GRADUATE COURSES FOR TRAINED NURSES

St. Alfege's Hospital, Greenwich, S.E.10 (General — 367 beds). Six months' Theatre experience, or in Casualty and O.P. Department. Current vacancies, Certificate awarded.

Memorial Hospital, Shooter's Hill, S.E.18 (137 beds). For six months' Theatre experience or six months in Casualty and O.P.D.

St. Nicholas Hospital, Plumstead, S.E.18 (General—348 beds). Trained Nurses—six months theatre experience or six months in Casualty and O.P.D.

Brook General Hospital, Shooter's Hill Road, S.E.18. For six months' course in thoracic and cardiac surgery at Regional Unit, or six months' course in Regional Neurosurgical and Neurological Departments.

Grove Park (Chest) Hospital, Marvels Lane, Lee, S.E.12 (401 beds). Six months' course for S.R.N.s in Thoracic Surgery Unit or one year's training for B.T.A. Certificate. Salary as Staff Nurses, plus £15 T.B. allowance each six months. Ex-patients considered.

Miller General Hospital, Greenwich High Road, S.E.10 (180 beds). Six months' post-graduate theatre course. Certificate awarded.

Hither Green Hospital, Hither Green, S.E.13. One year's training for Fever Register for S.R.N.s (Male and female) or one year course in E.N.T. Unit. Certificate awarded. Res. or non-res.

Lewisham Hospital, High Street, S.E.13 (General—605 beds). One year's course in theatres or six months' course in Premature Baby Unit commencing 1st September, 1st December, 1st March and 1st June, 1958. Certificates awarded.

MIDWIFERY SISTERS

St. Alfege's Hospital, Greenwich, S.E.10 (Part I Training School—53 Midwifery beds). S.R.N., S.C.M.

St. Giles' Hospital, Camberwell, S.E.5 (408 beds). 59 Maternity beds.

STAFF MIDWIVES

St. Giles' Hospital, Camberwell, S.E.5 (Maternity—59 beds).

St. Alfege's Hospital, Greenwich, S.E.10 (Part I Training School Midwifery — 53 beds) S.R.N., S.C.M.

STAFF MIDWIVES—Contd.

Memorial Hospital, Shooter's Hill, Woolwich, S.E.18. S.R.N., S.C.M. or S.C.M. only.

Dulwich Hospital (in association with King's College Hospital Medical School for teaching purposes), East Dulwich Grove, S.E.22 (Maternity—56 beds).

Grove Park (Chest) Hospital, Marvels Lane, S.E.12. S.R.N. with S.C.M. or Part I Midwifery for Ante and Post-natal T.B. Block. Ex-patients considered. Full or part-time.

Lewisham Hospital, High Street, S.E.13. One with experience of premature baby nursing, for Premature Baby Unit; others for Maternity Unit of 64 beds.

PUPIL MIDWIVES

St. Alfege's Hospital, Greenwich, S.E.10 S.R.N.s for Part 1 Midwifery Training. Next course commences 1st August, 1957. (Midwifery—53 beds)

St. Giles' Hospital, Camberwell, S.E.5 (Maternity Unit—59 beds). Next course 1st August and 1st November.

Dulwich Hospital (in association with King's College Hospital Medical School), East Dulwich Grove, S.E.22. For Part I Training. Next course 1st August and 1st November.

ENROLLED ASSISTANT NURSES (MALE)

St. Francis Hospital, Constance Road, S.E.22 (453 beds). For Geriatric and Long-stay Wards. Res. or non-res.

Grove Park (Chest) Hospital, Marvels Lane, Lee, S.E.12. Res. or non-res.

ENROLLED ASSISTANT NURSES (FEMALE)

New Cross General Hospital, Avonley Road, S.E.14 (325 beds). For Medical and Geriatric Wards. Full or part-time. Res. or non-res.

St. Alfege's Hospital, Greenwich, S.E.10 (367 beds). For duties in General, T.B., and Maternity Wards, and for Geriatric Unit (260 beds).

Miller General Hospital, Greenwich, S.E.10 (180 beds). For day or night duty. Full or part-time.

St. John's Hospital, Morden Hill, S.E.13 (General—112 beds). Full or part-time.

Grove Park (Chest) Hospital, Marvels Lane, Lee, S.E.12 Full or part-time.

St. Francis Hospital, Constance Road, S.E.22 (453 beds). For Geriatric and Long-stay Wards. Res or non-res.

Goldie Leigh Hospital, Abbey Wood, S.E.2 (Children's Skin Hospital — 212 beds).

NURSING AUXILIARIES

New Cross General Hospital, Avonley Road, S.E.14 (325 beds). Res. or non-res. Day or night duty. Female staff.

St. Francis Hospital, Constance Road, S.E.22 (453 beds). Male and female. For Geriatric Wards.

NIGHT SISTERS

Buchanan Hospital, St. Leonards-on-Sea (General—94 beds). Temporary appointment for acute surgical hospital. Second Sister.

Pouchlands Hospital, South Common, Chailey, Nr. Lewes. Res. or non-res. For Chronic Sick Wards.

CHARGE NURSE

Sussex Eye Hospital, Brighton, 7 (56 beds). S.R.N., O.N.D., day and night duty.

WARD SISTERS

Royal East Sussex Hospital, Hastings (General—150 beds). For O.P. Dept.

Queen Victoria Hospital, East Grinstead (256 staffed available beds). For Geriatric Ward of 20 beds.

St. Helen's Hospital, Hastings (General —493 beds). For Male Medical Ward.

New Sussex Hospital, Brighton, 1 (72 beds). S.R.N., S.C.M. For Private Block.

WARD SISTERS (THEATRE)

St. Helen's Hospital, Hastings (General —493 beds). Res. or non-res.

Royal Sussex County Hospital, Brighton, (314 beds). Must have theatre experience. Res. or non-res.

Sussex Eye Hospital, Brighton, 7 (56 beds). S.R.N., O.N.D. with theatre experience. Second Sister.

WARD SISTERS (RELIEF)

Buchanan Hospital, St. Leonards-on-Sea (General—94 beds). Temporary appointment for acute surgical hospital.

Eastbourne Hospital Nurses' Training School (412 beds). Res. or non-res. Apply Matron, Princess Alice Hospital, Eastbourne

STAFF NURSES (MALE)

Queen Victoria Hospital, East Grinstead (256 staffed beds). Holding Plastic Surgery Certificates.

EAST SUSSEX

STAFF NURSES (FEMALE)

Downside Hospital, East Dean Road, Eastbourne (96 beds). For geriatric nursing. Res. or non-res.

Royal East Sussex Hospital, Hastings (General—150 beds). For Eye Department (Theatre, O.P. and Wards). Also one for Theatre, one for Male Medical Ward.

St. Helen's Hospital, Hastings (General —493 beds). One S.R.N. for Theatre, one S.R.N. and/or S.R.C.N. for Paediatric Ward. Res. or non-res. posts.

Queen Victoria Hospital, East Grinstead (256 staffed and available beds). One for Ophthalmic Ward, with ophthalmic and Theatre experience and S.R.N.s holding Plastic Surgery Certificates. One S.R.C.N. for Children's Ward. Res. or non-res.

Buchanan Hospital, St. Leonard's-on-Sea (General—94 beds). One for day duty in Male Urological Ward. One for night duty Private Patients' Department.

Pouchlands Hospital, South Common, Chailey, Nr. Lewes. For chronic sick.

Uckfield Hospital, Uckfield. (Easy access to Tunbridge Wells and Brighton). Res. or non-res.

Royal Sussex County Hospital, Brighton, 7. For General Wards and S.R.N.s for Theatres. Res. or non-res.

Hove General Hospital, Hove, 3 (75 beds). One for Male Medical Ward (12 beds). One for Female Medical Ward (13 beds). One for Female Surgical Ward (16 beds). One for holiday relief (permanent post). One for Casualty and O.P. Dept. May be res. or non-res.

Newhaven Downs Hospital, Newhaven (132 beds). S.R.N. General ward work. Day and night duty. Res. or non-res.

STAFF NURSES (FEMALE)—Contd.

Chailey Heritage (Craft School and Hospital), North Common, Chailey, Nr. Lewes (300-bedded Children's Orthopaedic Hospital). Res. or non-res. One for night duty in Girls' Residential School section of 40 beds. Light post suitable for middle-aged trained nurse. Nine nights on duty, nine off. Also S.R.N. for Theatre and Plaster Room. Orthopaedic experience preferred

Newhaven Infectious Diseases Hospital, Newhaven (20 beds). General ward work. Day and night duty.

POST-GRADUATE COURSE FOR TRAINED NURSES

Sussex Eye Hospital, Brighton, 7 (56 beds). S.R.N. for twelve months' training for diploma in ophthalmology.

MIDWIFERY SISTERS

Cuckfield Hospital, Cuckfield, Nr. Haywards Heath. Part II Training School. Res. or non-res.

St. Mary's Hospital, Eastbourne (261 beds). S.R.N., S.C.M. Res. or non-res.

STAFF MIDWIVES

Fernbank Maternity Home, Hastings (17 beds). Full-time. Res. or non-res.

St. Helen's Hospital, Hastings (General —493 beds). S.R.N. and/or S.C.M. Res. or non-res.

Sussex Maternity Hospital, Brighton, 1 (62 beds). (1) S.R.N., S.C.M. for general wards. Alternate day and night duty. Two required (2) S.R.N., S.C.M., to work at a district branch. Temporary post. Car driver preferred.

St. Mary's Hospital, Eastbourne (261 beds). S.R.N., S.C.M. Res. or non-res.

ENROLLED ASSISTANT NURSE (MALE)

Queen Victoria Hospital, East Grinstead (256 staffed available beds). Res.

ENROLLED ASSISTANT NURSES (FEMALE)

Queen Victoria Hospital, East Grinstead (256 staffed available beds).

Mount Pleasant Hospital, Hastings (T.B. and I.D.—79 beds).

Downside Hospital, East Dean Road, Eastbourne (96 beds). For geriatric nursing. Res. or non-res.

Bexhill Hospital, Bexhill-on-Sea (62 beds). Full or part time. Res. or non-res.

Sussex Maternity Hospital, Brighton, 1 (62 beds). With maternity experience, for Private and Amenity Ward. Res. or non-res.

Pouchlands Hospital, South Common, Chailey, Nr. Lewes. For Chronic Sick Wards.

Rye Memorial Hospital, Rye (General —15 beds). Res. or non-res.

Chailey Heritage (Craft School and Hospital), North Common, Chailey, Nr. Lewes (300-bedded Children's Orthopaedic Hospital). Theatre and Plaster Room Nurse. Orthopaedic experience preferred.

St. Helen's Hospital, Hastings (General —493 beds). Res. or non-res.

Newhaven Infectious Diseases Hospital, Newhaven (20 beds). General ward work. Day and night duty.

Sussex Eye Hospital, Brighton, 7 (56 beds). For day and night duty.

Mid-Sussex Isolation Hospital, Hassocks, Nr. Brighton (40 beds). Modern Hospital with up-to-date T.B. Block

NURSING AUXILIARIES

Downside Hospital, East Dean Road, Eastbourne (96 beds). For geriatric nursing. Res. or non-res. (2)

LEEDS REGIONAL HOSPITAL BOARD

On behalf of the Management Committee, applications are invited for the following appointments, and should be sent, together with details of age, qualifications, training, experience, and the names of two referees (or copies of two recent testimonials) to the Matron of the appropriate hospital (except where otherwise stated), from whom further details may be obtained. Salaries and conditions are in accordance with the appropriate National Agreement.

NIGHT SUPERINTENDENTS

WAKEFIELD GENERAL HOSPITAL, Park Lodge Lane, Wakefield (General and Maternity—158 beds). Application forms from Group Secretary, 113 Northgate, Wakefield.

HOME SISTERS

ST. JOHN'S HOSPITAL, Fell Lane, Keighley (Geriatric—200 beds. Maternity—24 beds). Pupil Assistant Nurse Training School. S.R.N., S.C.M. with administrative duties.

ADMINISTRATIVE SISTERS

WESTWOOD HOSPITAL, Beverley, Yorks. (Acute—229 beds). Administrative duties, Nurses' Home, etc. Resident or non-resident.

DEPARTMENTAL SISTERS

KEIGHLEY AND DISTRICT VICTORIA HOSPITAL, Keighley (General—139 beds). Complete Training School in conjunction with Bingley Hospital. For Out-patient and Casualty Department. (New casualty will be completed shortly).

NIGHT SISTERS

EAST RIDING GENERAL HOSPITAL, Driffield, E. Yorkshire (General—247 beds).

GENERAL HOSPITAL, Newall Carr Road, Otley (General—172 beds). S.R.N., S.C.M.

HULL ROYAL INFIRMARY, Prospect Street, Hull. Resident or non-resident.

NORTHFIELD SANATORIUM, Driffield, Yorks. (T.B.—78 beds). Part-time. Resident or non-resident.

ST. JOHN'S HOSPITAL, Keighley (Geriatric—200 beds. Maternity—24 beds). Pupil Assistant Nurse Training School. Night Sister in sole charge. For Geriatric Wards.

ST. MARY'S HOSPITAL, Scarborough (Geriatric—122 beds. Maternity—13 beds). In sole charge. Progressive Geriatric Unit with busy Maternity Department.

ST. WINIFRED'S MATERNITY HOME, Wells Road, Ilkley (Maternity—12 beds). In sole charge.

SCARBOROUGH HOSPITAL, Scarborough (General—190 beds). One of three working under Night Superintendent.

SISTERS

ADELA SHAW ORTHOPAEDIC HOSPITAL, Kirbymoorside, Yorks. (Children—112 beds). Junior Ward Sister.

BRADFORD CHILDREN'S HOSPITAL, Bradford (100 beds). Ward Sister, R.S.C.N./S.R.N. for Surgical Ward of 36 beds.

CASTLE HILL HOSPITAL AND SANATORIUM, Castle Road, Cottingham, E. Yorks. (I.D., Thoracic Surgery and Tuberculosis—436 beds). **Ward Sisters, S.R.N., R.F.N.** with cubicle nursing experience, for holiday relief, and **Ward Sisters** for Tuberculosis nursing.

CLAYTON HOSPITAL, Wakefield (General—200 beds). Second Sister for busy Out-patient Department. Resident or non-resident.

HULL AND E.R. CONVALESCENT HOSPITAL, Queen Street, Withernsea, E. Yorks. (92 beds). For Pre-convalescent Annexe.

HULL ROYAL INFIRMARY, Prospect Street, Hull. Experienced Ophthalmic Ward Sister.

KINGSTON GENERAL HOSPITAL, Beverley Road, Hull (General—398 beds). Male Surgical Ward Sister and Ward Sister for Male Medical Wards. Resident or non-resident.

MARGUERITE HEPTON HOSPITAL, Thorp Arch, Boston Spa, Yorks. (Child Orthopaedic—75 beds). Ward Sisters.

MOWBRAY GRANGE HOSPITAL, Bedale, Yorks. (Chronic Sick—27 beds). Ward Sister.

NORTHFIELD SANATORIUM, Driffield, Yorks. (Tuberculosis—78 beds). Ward Sister. Resident or non-resident.

OAK GHYLL CONVALESCENT HOSPITAL, Langbar Road, Middleton, Ilkley (15 beds). Ward Sister.

RAIKESWOOD HOSPITAL, Skipton (Geriatric—143 beds. Acute Medical—28 beds). Pupil Assistant Nurse Training School. Ward Sister, S.R.N., for day duty on Female Geriatric Ward. Resident or non-resident.

ST. HILDA'S HOSPITAL, Whitby (Geriatric—52 beds. Part III—48 beds). For Men's Ward (able to assume full charge in Matron's absence).

ST. JOHN'S HOSPITAL, Keighley (Geriatric—200 beds. Maternity—24 beds. Pupil Assistant Nurse Training School). Ward Sister, S.R.N. (or Charge Nurse) temporarily required for Male Geriatric Ward for not less than three months. Female, may be resident if desired.

ST. THOMAS'S HOSPITAL, Scarborough (Annexe of Scarborough Hospital—70 beds). Ward Sister required for Male Floor—31 beds.

VICTORIA HOSPITAL FOR SICK CHILDREN, Park Street, Hull (143 beds). Relief Sister. S.R.N., R.S.C.N. with additional certificate.

WAR MEMORIAL HOSPITAL, Whitby (23 beds).

CHARGE NURSES

ST. JOHN'S HOSPITAL, Keighley (Geriatric—200 beds. Maternity—24 beds. Pupil Assistant Nurse Training School). Charge Nurse, S.R.N. (or Ward Sister), temporarily required for Male Geriatric Ward for not less than three months. Non-resident only if male.

HOLIDAY RELIEF SISTERS

EAST RIDING GENERAL HOSPITAL, Driffield, E. Yorks. (General—247 beds).

LLOYD HOSPITAL, Bridlington (General—50 beds).

STAFF NURSES (Female)

ADELA SHAW ORTHOPAEDIC HOSPITAL, Kirbymoorside, Yorks. (Children—112 beds).

STAFF NURSES (Female)—Contd.

BINGLEY HOSPITAL, Bingley (General—68 beds. Complete Training Sch in conjunction with Keighley Victoria Hospital). For night duty, Theatre Female Ward.

CASTLE HILL HOSPITAL AND SANATORIUM, Castle Road, Cottingham, E. Yorks. (I.D., Thoracic Surgery and Tuberculosis—436 beds). For fever nursing (R.F.N.), for theatre duties, heart surgery (S.R.N.) and for tuberculo nursing.

EAST RIDING GENERAL HOSPITAL, Driffield, E. Yorks. (General—2 beds). Resident or non-resident.

GATEFORTH HOSPITAL, Nr. Selby (Tuberculosis—100 beds). S.R.N. B.T.A. Training for B.T.A. Certificate if not in possession. Resident non-resident.

GENERAL HOSPITAL, Newall Carr Road, Otley (General—172 bed Staff Nurses, S.R.N. Also one for theatre work.

HULL AND E.R. CONVALESCENT HOSPITAL, Queen Street, Withern E. Yorks. (92 beds). Night Staff Nurse for Pre-convalescent Annexe.

HULL ROYAL INFIRMARY, Prospect Street, Hull. Staff Nurse Orthopaedic Ward and one for Out-patient Department.

HULL ROYAL INFIRMARY (SUTTON), Sutton-on-Hull, Hull, Yorks (General—216 beds). Staff Nurse for Children's Ward, day duty; also Thea Staff Nurses. Apply Hull Royal Infirmary, Prospect Street, Hull.

KEIGHLEY AND DISTRICT VICTORIA HOSPITAL, Keighley (Comp Training School in conjunction with Bingley Hospital) (General—139 beds). Theatre and Private Patient Unit, also for night duty in various wards.

KINGSTON GENERAL HOSPITAL, Beverley Road Hull (General—398 bed Resident or non-resident.

KNARESBOROUGH HOSPITAL, Stockwell Lane, Knaresborough (Geriatric 112 beds).

MOORLANDS HALL MATERNITY HOME, Moorlands Road, Dewsbu (Maternity—31 beds). Part II Training School.

NORTHFIELD SANATORIUM, Driffield, Yorks. (Tuberculosis—78 bed Resident or non-resident.

NORTHOWRAM HALL HOSPITAL, Halifax (T.B. & Isolation—108 bed S.R.N.s with B.T.A. Certificate, and R.F.N.s for Isolation Wards.

PINDERFIELDS GENERAL HOSPITAL, Wakefield (594 beds). For thea and for wards.

PUBLIC DISPENSARY AND HOSPITAL, Leeds, 2 (General—28 bed Ward Staff Nurse, E.N.T., Ophthalmic and Casualty cases; also Casualty Nurse. Non-resident.

RIPON AND DISTRICT HOSPITAL, Firby Lane, Ripon (General Maternity—47 beds). Theatre Staff Nurse and Staff Nurse for General Wa

ROYAL BATH HOSPITAL AND ASSOCIATED HOSPITALS, Cornwall Harrogate (Rheumatic Diseases, Geriatric and Convalescent—372 beds). Nurses, including one for night duty, Surgical and Orthopaedic Wards.

SCOTTON BANKS HOSPITAL, Ripley Road, Knaresborough (T.B.—303 bed One T.A.C. and one S.R.N. for one year's post-registration training.

SKIPTON GENERAL HOSPITAL, Skipton (64 beds). For night du

VICTORIA HOSPITAL FOR SICK CHILDREN, Park Street, Hull (143 bed For wards and departments.

WAKEFIELD GENERAL HOSPITAL, Park Lodge Lane, Wakefield (Gene and Maternity—158 beds). Full-time or part-time.

WESTWOOD HOSPITAL, Beverley, Yorks. (Acute—229 beds). For thea

WHARFEDALE CHILDREN'S HOSPITAL, Burley Road, Menston-in-Wharfed (Long-stay—105 beds). Resident or non-resident.

STAFF NURSES (Male)

GATEFORTH HOSPITAL, Nr. Selby (Tuberculosis—100 beds). S.R.N. B.T.A. Training for B.T.A. Certificate if not in possession. Resident non-resident.

KEIGHLEY AND DISTRICT VICTORIA HOSPITAL, Keighley (General— beds). Complete Training School in conjunction with Bingley Hospital. For ni duty on Male Medical and Surgical Wards. Accommodation available for marr Officer.

SCOTTON BANKS HOSPITAL, Ripley Road, Knaresborough (T.B.— beds). S.R.N. for one year's post registration course.

POST GRADUATE COURSES

MENSTON HOSPITAL, Menston, Leeds (Mental—2,500 beds). Facili available for General trained Nurses to take shortened course of training R.M.N. Certificate.

STATE ENROLLED ASSISTANT NURSES

ACKTON HOSPITAL, Nr. Pontefract (Acute—78 beds). Male S.E.A.

BINGLEY HOSPITAL, Bingley (General—68 beds). (Complete Training Sch in conjunction with Keighley Victoria Hospital). Female, for day or night du also male for night duty.

CASTLE HILL HOSPITAL AND SANATORIUM, Castle Road, Cottingh E. Yorks. (I.D., Thoracic Surgery and Tuberculosis—436 beds). For fever Tuberculosis nursing.

CAWDER GHYLL MATERNITY HOSPITAL, Skipton (Maternity—22 bed

GENERAL HOSPITAL, Newall Carr Road, Otley (General—172 beds)

HALIFAX GENERAL HOSPITAL, Halifax (General—425 beds). For du in Maternity Department at this Hospital.

HULL ROYAL INFIRMARY, Prospect Street, Hull. For General Wa

KEIGHLEY AND DISTRICT VICTORIA HOSPITAL, Keighley (Comp Training School in conjunction with Bingley Hospital) (General—139 bed Female.

KINGSTON GENERAL HOSPITAL, Beverley Road, Hull (General—398 bed Male or female. Non-resident.

NORTHFIELD SANATORIUM, Driffield, Yorks. (Tuberculosis—78 bed Resident or non-resident.

NORTHOWRAM HALL HOSPITAL, Halifax (T.B. & Isolation—108 bed Female, resident or non-resident.

ROYAL BATH HOSPITAL AND ASSOCIATED HOSPITALS, Cornwall Harrogate (Rheumatic Diseases, Geriatric and Convalescent—372 beds). or Female. Resident or non-resident.

ST. THOMAS'S HOSPITAL, Scarborough (Annexe of Scarborough Hosp 70 beds).

SCARBOROUGH HOSPITAL, Scarborough (General—190 beds). For Mater Ward and General Wards.

SCOTTON BANKS HOSPITAL, Ripley Road, Knaresborough (T.B.—303 bed

SKIPTON GENERAL HOSPITAL, Skipton (64 beds). Male and fema

WOODGATES MATERNITY HOME, North Ferriby, Yorks. (Materni 24 beds). For day or night duty.

LEEDS REGIONAL HOSPITAL BOARD—(*Contd.*)

MIDWIFERY TUTOR

ST. LUKE'S MATERNITY HOSPITAL, Bradford, Yorks. (125 beds. First Period Midwifery Training School). To assist Principal Tutor in the teaching of Pupil Midwives.

MIDWIFERY SISTERS

CAWDER GHYLL MATERNITY HOSPITAL, Skipton (22 beds). S.R.N., S.C.M. (or S.C.M. only) for Labour Wards. Preferably non-resident.

HALIFAX GENERAL HOSPITAL, Halifax (Maternity—100 beds). Resident or non-resident.

MANYGATES HOSPITAL, Barnsley Road, Wakefield (Maternity—35 beds).

MOORLANDS HALL MATERNITY HOME, Moorlands Road, Dewsbury (Maternity—31 beds). Part II Training School.

RIPON AND DISTRICT HOSPITAL, Firby Lane, Ripon (General and Maternity—47 beds). Senior Midwifery Sister.

ST. JOHN'S HOSPITAL, Keighley (Geriatric—200 beds. Maternity—24 beds). Pupil Assistant Nurse Training School. S.R.N., S.C.M.

ST. LUKE'S MATERNITY HOSPITAL, Bradford, Yorks. (125 beds. Part I School).

ST. WINIFRED'S MATERNITY HOME, Wells Road, Ilkley (Maternity—12 beds).

WOODGATES MATERNITY HOME, North Ferriby, Yorks. (Maternity—24 beds).

STAFF MIDWIVES

CAWDER GHYLL MATERNITY HOSPITAL, Skipton (22 beds).

EAST RIDING GENERAL HOSPITAL, Driffield, E. Yorks. (General—247 beds).

GENERAL HOSPITAL, Newall Carr Road, Otley (General—172 beds).

HALIFAX GENERAL HOSPITAL, Halifax (General—425 beds). Maternity Department of 100 beds: Part I Midwifery Training School.

HARROGATE GENERAL HOSPITAL, Knaresborough Road, Harrogate (General and Maternity—253 beds). General Training School for Nurses. Two required, willing to help in the training of Pupil Midwives for Part I Examination of C.M.B. Modern Midwifery Department of 32 beds.

KEIGHLEY AND DISTRICT VICTORIA HOSPITAL, Keighley (General—139 beds). (Complete Training School in conjunction with Bingley Hospital). For night duty

RIPON AND DISTRICT HOSPITAL, Firby Lane, Ripon (General and Maternity—47 beds).

ST. JOHN'S HOSPITAL, Keighley (Geriatric—200 beds. Maternity—24 beds). Pupil Assistant Nurse Training School.

ST. LUKE'S MATERNITY HOSPITAL, Bradford, Yorks. (125 beds). Resident or non-resident.

ST. WINIFRED'S MATERNITY HOME, Wells Road, Ilkley (Maternity—12 beds).

SCARBOROUGH HOSPITAL, Scarborough (General—190 beds).

SEACROFT MATERNITY HOME, Queen Street South, Withernsea, E. Yorks. (10 beds). For alternate day and night duty. Resident or non-resident. Home pleasantly situated on main road, two minutes from sea. Applications to Matron, Hull Maternity Hospital, Hedon Road, Hull.

WOODGATES MATERNITY HOME, North Ferriby, Yorks. (Maternity—24 beds). Full-time or part-time.

PUPIL MIDWIVES

HALIFAX GENERAL HOSPITAL, Halifax (Maternity—102 beds). Training Schools commence in April, July, October and January. S.R.N.'s and R.S.C.N.'s are given one week's preparatory training before entering the wards, and organised study periods are arranged during the whole of the training for Part I of the Central Midwives Board examination. Obstetric and Paediatric lectures are given by Consultants of the Hospital staff, tutorials by a Midwifery Teacher. Good experience is available in normal and abnormal midwifery. The Hospital is pleasantly situated on the outskirts of the town. Pupils may be resident or non-resident.

HULL MATERNITY HOSPITAL, Hedon Road, Hull (Maternity—74 beds). For Part I Examination of the Central Midwives' Board. Approved arrangements for gas and air analgesia and good experience provided in the care of Premature babies. Obstetric and paediatric lectures given by specialists and qualified midwifery tutor. One week's preparatory course in class room before commencing training.

ST. JAMES'S HOSPITAL (MATERNITY UNIT), Leeds, 9 (66 beds). Training commences October, 1957, and January, April, July and October, 1958, for S.R.N.s or R.S.C.N.s. One week's preparatory training before entering wards and one week's study course on completion of training prior to the Central Midwives' Board Examination. One study day and one day off per week. Two qualified tutors. Good experience in all branches of midwifery, also in premature baby unit. Modern nurses' home. Hospital situated one mile from the city centre.

ST. LUKE'S MATERNITY HOSPITAL, Bradford, Yorks. (125 beds). For First Period Midwifery Training. Must be S.R.N. or R.S.C.N. One study day and one day off duty per week arranged. Instruction in premature baby care given. Hospital conveniently situated ten minutes' walk from city centre. Second Period Training can be taken in Bradford if desired. For brochure apply to Matron.

ST. MARY'S HOSPITAL, Leeds, 12 (Maternity—100 beds). S.R.N.s only are now being enrolled to prepare for the Central Midwives Board Examination. Training commences January and February, April and May, July and August, October and November. Two qualified Midwifery Tutors are responsible for the supervision of training in theory and practice. Two weeks' Theoretical Course is given prior to entering wards. A study day and day off per week. Obstetric and paediatric lectures are given by consultants on the hospital staff. Good experience is available in the care of premature babies also normal and abnormal midwifery. The hospital is pleasantly situated in its own grounds, 3½ miles from the city centre and it can be reached easily by a frequent bus service. A brochure is available on application to the Matron. Pupils may be resident or non-resident.

NURSING AUXILIARIES

KEIGHLEY AND DISTRICT VICTORIA HOSPITAL, Keighley (General—139 beds). Complete Training School in conjunction with Bingley Hospital. Female.

KNARESBOROUGH HOSPITAL, Stockwell Road, Knaresborough (Geriatric—112 beds).

ROYAL BATH HOSPITAL AND ASSOCIATED HOSPITALS, Cornwall Road, Harrogate (Rheumatic Diseases, Geriatric and Convalescent—372 beds). Resident or non-resident.

SCOTTON BANKS HOSPITAL, Ripley Road, Knaresborough (T.B.—303 beds). Female.

MENTAL NURSING APPOINTMENTS

ASSISTANT MATRON

TILWORTH GRANGE, Sutton, Hull (M.D.—160 female beds). Suitably qualified and experienced. Application forms from Group Secretary, De la Pole Hospital, Willerby, E. Yorks.

SISTER TUTOR

DE LA POLE HOSPITAL, Willerby, E. Yorks. (Mental and Nervous Disorders—1,174 beds) and **CASTLE HILL HOSPITAL AND SANATORIUM, Castle Road, Cottingham, E. Yorks.** (I.D., Thoracic Surgery and Tuberculosis—433 beds). Qualified Assistant Tutor for Group Nurse Training School (Mental, Fever and T.A. Certificates). Application forms from Group Secretary, Hull (B) H.M.C. De la Pole Hospital.

NIGHT SUPERINTENDENT

DE LA POLE HOSPITAL, Willerby, E. Yorks. (Mental—1,174 beds). S.R.N. and S.C.M. preferred in addition to R.M.N., but candidates with R.M.N. or R.M.P.A. qualifications only will be considered. Application forms from Group Secretary at the Hospital.

WARD SISTERS

BRANDESBURTON HALL, Brandesburton, Driffield, E. Yorks. (M.D.—316 beds).

BROADGATE HOSPITAL, Beverley, E. Yorks. (Mental—650 beds). Apply Group Secretary, Westwood Hospital, Beverley, E. Yorks.

DE LA POLE HOSPITAL, Willerby, E. Yorks. (Mental—1,174 beds). Urgently required. Application forms from Group Secretary at the Hospital.

TILWORTH GRANGE, Sutton, Hull (M.D.—160 female beds).

CHARGE NURSE

CHERRY BURTON HOSTEL, Cherry Burton, Beverley, Yorks. (M.D.—34 beds). To take charge of Hostel for Male Mental Defectives. Must be Mental or M.D. qualified. Will be responsible for non-medical management of the Hostel and welfare of patients, including organisation and general supervision of employment for the patients who are employed on farm work in the district. Detailed applications to Group Secretary, Westwood Hospital, Beverley, Yorks.

DEPUTY WARD SISTERS

BRANDESBURTON HALL, Brandesburton, Driffield, E. Yorks. (M.D.—316 beds).

BROADGATE HOSPITAL, Beverley, E. Yorks (Mental—650 beds). Apply Group Secretary, Westwood Hospital, Beverley, E. Yorks.

STAFF NURSES (Female)

DE LA POLE HOSPITAL, Willerby, E. Yorks. (Mental—1,174 beds).

MENSTON HOSPITAL, Menston, Leeds (Mental—2,500 beds).

SCALEBOR PARK, Burley-in-Wharfedale, Nr. Leeds (Mental—452 beds).

STAFF NURSES (MALE)

THE COLONY, Winestead, Nr. Patrington, E. Yorks. (Male M.D.—163 beds). Preference given to married man whose wife can undertake whole-time nursing duties. The Colony is of modern construction and there are good possibilities of future development. Modern semi-detached 3-bedroom house to rent. Excellent grammar school facilities nearby with free transport. Application forms from Group Secretary, Hull (B) H.M.C., De la Pole Hospital, Willerby, E. Yorks.

STATE ENROLLED ASSISTANT NURSES

WHARFE GRANGE, Linton Road, Wetherby (M.D.—74 beds). Female.

NURSING ASSISTANTS

MENSTON HOSPITAL, Menston, Leeds (Mental—2,500 beds).

WHARFE GRANGE, Linton Road, Wetherby (M.D.—74 beds). Female.

STUDENT NURSE TRAINING

There are vacancies at the undermentioned hospitals. Training allowances and conditions of service in accordance with the Whitley Council scales. Applications to Matron of hospital concerned.

HALIFAX GENERAL HOSPITAL, Halifax (General—425 beds). Female. Complete General Training School and also Part I Midwifery Training School. Nurses on Supplementary Register accepted for two years' General Training Course at any time.

HARROGATE GENERAL HOSPITAL (General Training School), Knaresborough Road, Harrogate (General and Maternity—253 beds). School commencing 3rd September, 1957. The wards and departments of the hospital offer, in pleasant surroundings, sound experience in practical nursing. Living conditions are good and the off duty is arranged to include one whole day and two half days per week. Block system of teaching is used.

KEIGHLEY AND BINGLEY HOSPITALS JOINT TRAINING SCHOOL (Incorporating Keighley and District Victoria Hospital, Keighley—139 general beds, and Bingley Hospital, Bingley—68 general beds). Female of 18 years or over. Modified block system of training is in operation. Three year course includes 12 weeks in preliminary training school at Harrogate. Modern nurses' homes. Application forms from Matron of either hospital.

MENSTON HOSPITAL, Menston, Leeds (Mental—2,500 beds). Female.

NORTHOWRAM HALL HOSPITAL, Halifax (T.B. and Isolation—108 beds). Male and female to train for Certificate of British Tuberculosis Association. S.R.N.s accepted for reduced course if they have already done three months' course during General Training. Resident or non-resident.

PINDERFIELDS GENERAL HOSPITAL, Wakefield (594 beds). General Training. Vacancies for well-educated girls, 18 years of age and over. Training includes 12 weeks in the Preliminary Training School and block system of teaching. Candidates on the Supplementary Register accepted for two years' training. Next school commences September, 1957.

ROYAL HALIFAX INFIRMARY, Halifax (General—301 beds). Male and female. Complete General Training School. Nurses on Supplementary Register accepted for two years' General Training Course at any time.

SCOTTON BANKS HOSPITAL, Ripley Road, Knaresborough (T.B.—308 beds). Male or female.

VICTORIA HOSPITAL FOR SICK CHILDREN, Park Street, Hull (142 beds).

KING'S COLLEGE HOSPITAL
DENMARK HILL, S.E.5

Applications are invited for the post of **Staff Midwife**, general and private patients.
Facilities granted for taking the Midwives' Teachers' Course.
Apply Matron, giving details of training and experience. (24)

THE ROYAL MARSDEN HOSPITAL
FULHAM ROAD, LONDON, S.W.3

Vacancies for **Trained Nurses** (resident or non-resident) who wish to gain experience in major surgery and treatment by radium and radiotherapy; also experience in the treatment of diagnostic investigation with radioactive isotopes.
In order to assist the Research Department it is essential to have adequate staff of trained nurses on the wards. Salary in accordance with the Whitley Council scale.
For further particulars apply to Matron. (45)

NATIONAL HEART HOSPITAL
WESTMORELAND STREET, W.1 AND
MAIDS MORETON, BUCKINGHAM
Post-graduate Teaching Hospital

Staff Nurses and **State Enrolled Assistant Nurses** required for London and Country Branch Hospitals.
Apply Matron, Westmoreland Street, W.1. (12)

THE UNITED OXFORD HOSPITALS
THE COWLEY ROAD HOSPITAL, OXFORD
STAFF NURSES

Applications are invited from State Registered Nurses for day or night duty in the above hospital.
This hospital is the Geriatric Unit of the United Oxford Hospitals and very good experience can be obtained in this branch of nursing.
Apply to Matron for further particulars. (2324)

THE UNITED BIRMINGHAM HOSPITALS
THE BIRMINGHAM MATERNITY HOSPITAL
LOVEDAY STREET, BIRMINGHAM, 4

Staff Midwives, S.R.N., S.C.M., resident or non-resident, required.
Facilities available for attending a course of instruction for Midwife-Teacher Diploma if desirous.
Applications to the Matron. (37)

UNITED OXFORD HOSPITALS
CHURCHILL HOSPITAL,
HEADINGTON, OXFORD
THEATRE STAFF NURSES

Applications are invited from State Registered Nurses with theatre experience, for the post of **Theatre Staff Nurse.**
This hospital is one of the group serving the medical school and the post offers good experience in gynaecological, thoracic, plastic, neurological and general surgery.
Further particulars from Matron. (2536)

ELIZABETH GARRETT ANDERSON HOSPITAL
EUSTON ROAD, LONDON, N.W.1
(Royal Free Hospital Group)

Staff Midwife required for maternity unit, 40 Belsize Grove, London, N.W.3 (27 beds). Resident or non-resident.
Apply to Matron. (2256)

KING'S COLLEGE HOSPITAL
DENMARK HILLL, S.E.5

Applications are invited for part-time **Staff Midwives**, to work between 30 and 40 hours a week.
Apply Matron, giving details of training and experience. (1786)

HAMPSTEAD GENERAL HOSPITAL,
THE GREEN, HAMPSTEAD,
LONDON, N.W.3
SENIOR STAFF NURSE
required

for the Paediatric Unit, Babies' Section of 13 cots. S.R.N., R.S.C.N. essential.
Apply stating age, previous experience, and with two names for reference, to the Matron. (3355)

ELIZABETH GARRETT ANDERSON HOSPITAL
EUSTON ROAD, LONDON, N.W.1
(Royal Free Hospital Group)

Senior Staff Nurse required for out-patients' department. Resident or non-resident.
Apply to Matron. (2257)

UNITED OXFORD HOSPITALS
CHURCHILL HOSPITAL,
HEADINGTON, OXFORD
STAFF NURSE — RADIOTHERAPY WARD

Applications are invited from State Registered Nurses for vacancies in the Radiotherapy Ward of the above hospital.
Further particulars from Matron. (2537)

THE UNITED LIVERPOOL HOSPITALS,
DAVID LEWIS NORTHERN HOSPITAL,
LEEDS STREET, LIVERPOOL, 3

Staff Nurses required for theatre.
Applications, with details of age, training and Matron's name for reference, to be sent to Matron. (3359)

LEEDS REGIONAL HOSPITAL BOARD—(*Contd.*)

STUDENT NURSE TRAINING—Contd.

PUPIL ASSISTANT NURSES

For two years' training for Roll of Assistant Nurses.

GENERAL HOSPITAL, Newall Carr Road, Otley (General—172 beds). Male or female.

KNARESBOROUGH HOSPITAL, Stockwell Road, Knaresborough (Geriatric—112 beds). Male or Female, resident or non-resident.

LLOYD HOSPITAL, Bridlington (together with BEMPTON LANE HOSPITAL).

ROYAL BATH HOSPITAL AND ASSOCIATED HOSPITALS, Cornwall Road, Harrogate (Rheumatic Diseases, Geriatric and Convalescent—372 beds). Male or Female. Resident or non-resident.

ST. JOHN'S HOSPITAL, Halifax (Chronic Sick—382 beds). Male and Female. Board residence available for female pupils.

ST. JOHN'S HOSPITAL, Keighley (Geriatric—200 beds, Maternity—24 beds), and **RAIKESWOOD HOSPITAL, Skipton** (Geriatric—143 beds, Acute Medical—28 beds). Male or female, resident or non-resident (non-resident only if male). Preliminary Training School at St. John's Hospital. Application forms, etc., from Matron of either hospital.

STUDENTS. There are vacancies for Student Nurses, Pupil Assistant Nurses and Pupil Midwives, at training hospitals (including Mental Hospitals and Mental Deficiency Institutions) in all parts of the Region. Applicants who wish to enter training should write to the Matron of the hospital of their choice referred to in the above advertisement. (67)

STRANGERS' HOSPITAL
RUA GAL. GOIS MONTEIRO, 8
RIO DE JANEIRO, BRAZIL.

Applications are invited for the posts of:—

1. **"House Keeper, Dietitian": Resident.**
2. **"Qualified S.R.N., Radiographer": Resident.**

For further particulars apply to the Matron, giving details of training and experience. (3561)

The Board of Governors
THE HAMMERSMITH, WEST LONDON AND ST. MARK'S HOSPITALS

Applications invited for the following posts:

HAMMERSMITH HOSPITAL AND INSTITUTE OF OBSTETRICS AND GYNAECOLOGY, DU CANE ROAD, LONDON, W.12

Staff Midwives.
These posts are eminently suitable for midwives aiming at promotion. Residential accommodation can be provided in adjacent modern nurses' home.
Detailed applications, with names two referees, should be forwarded to Matron immediately.

HAMMERSMITH HOSPITAL AND POST-GRADUATE MEDICAL SCHOOL DU CANE ROAD, LONDON, W.12

Out-patients' Sister.
Medical Ward Sister.
Night Sister.
Sister for Radiotherapy Department.
Detailed applications, with names two referees, should be forwarded to Matron immediately.

ST. MARK'S HOSPITAL, CITY ROAD, LONDON, E.C.1

Theatre Sister to work in conjunction with Departmental Sister.
Staff Nurses for wards.
A high standard of surgical nursing in the wards and advanced technical methods in the opgrating theatre are offered to fully trained nurses. A bi-annual course of lectures is given on the specialised subjects of this hospital by the consultant staff, for which a certificate is given on completion of at least six months' satisfactory service.
Detailed applications, names two referees, to Matron. (3639)

MRS. COWARD'S
TRAINED NURSES CO-OPERATIVE INSTITUTE
62 ST. GEORGE'S SQUARE, LONDON, S.W.1

Founded 1904

A few vacancies are available for selected **State Registered Nurses** and **Midwives** who desire to undertake private nursing.

The Institute operates for the benefit of Nurses, not being a profit-making concern, and comfortable board residence facilities are available at its premises, at moderate charges.

Full particulars may be obtained from the undersigned.

L. M. HOBBS,
Sister-in-Charge.
Victoria 5401. (3376)

ST. GEORGE'S HOSPITAL
LONDON, S.W.1

Staff Nurses and **S.E.A.N.s** requir
(1) Neurological and Neurosurgical (wards and theatre) at The Atkinson (Branch) Hospital, Copse Hill, Wind
(2) Infectious Diseases Wards and Dental Unit at The Grove (Branch) Ho Tooting Grove, S.W.17. Resident or resident.
Apply to Matron, St. George's Hospit (31

UNITED OXFORD HOSPITALS
RADCLIFFE INFIRMARY

There are vacancies for **Staff Nurs** General Wards.
Please apply to Matron, giving two for reference purposes. (3

WEMBLEY HOSPITAL
(Charing Cross Group)

There are vacancies for **Staff Nurses** time (resident or non-resident) and par for day and night duty.
Modern general hospital, within easy of Central London.
Apply to Matron, Wembley Ho Wembley, Middlesex. (3

THE UNITED BIRMINGHAM HOSPI
THE CHILDREN'S HOSPITAL

Theatre Staff Nurse required. Ex general and special experience in Th Cardiac and Neo-Natal Surgery.
Applications with full details of t and experience and names of two r to the Matron, The Children's Ho Birmingham, 16. (3

MOSS SIDE HOSPITAL FOR MENT DEFECTIVES, MAGHULL, LIVERP

Female **Staff Nurses** required. Salary £573-£678 (less £153 if resident).
Apply Medical Superintendent. (3

THE UNITED OXFORD HOSPITALS
THE SLADE HOSPITAL, HEADING OXFORD

Staff Nurse, S.R.N., required on 1st for busy Dermatological Unit of 30 Excellent experience for those interes this specialised work.
Applications to the Matron. (3

NEW ZEALAND

Free passages under the Immig Scheme are available to fully qu single female nurses for employme general hospitals, obstetrical hospital mental hospitals.
For full information apply to New Z Migration Office, Adelphi Buildings, Adam Street, London, W.C.2. (3

BRIDGE OF EARN HOSPITAL, PERTHSHIRE

There are vacancies in the above H for the following:—
1. **Staff Nurses.**
2. **Student Nurses**, aged 18 years an for General Training.
3. **Student Nurses**, aged 17 years an and **Trained Nurses** wishing to obtai Orthopaedic Certificate.
Salaries according to the Whitley C scales. The Hospital is situated 15 m by bus from Perth, has 806 beds (in 280 Orthopaedic) and is recognised General and Orthopaedic Training Sch
Applications, giving full particulars names and addresses of three referees, be addressed to the **Matron.** (3

UNITED CARDIFF HOSPITALS
THE MATERNITY HOSPITAL,
GLOSSOP TERRACE, CARDIFF
First Period Midwifery Training Sc

Two **Staff Midwives** required. S.C.M. Resident or non-resident.
Two **S.E.A.N.s** required. Non-residen
Whitley Council conditions of servic
Application forms and further par may be obtained from Matron. (3

BERKSHIRE COUNTY COUNCI

Applications are invited from State tered Nurses having experience with c for the resident post of **Staff Nurse** Council's Mother and Baby Hostel, W
The Hostel accommodates up to 19 with their babies.
Salary in accordance with the scale.
Application forms and further obtainable from the Warden, Burnell Hostel, 27 Bolton Avenue, Windsor.

KING'S COLLEGE HOSPITAL, S.E

Applications are invited for the **Staff Nurse** in the operating theatre state registered nurses who have la theatre experience. General and spe types of work.
Apply giving particulars of train experience to Matron. (3

THE NATIONAL HOSPITAL
QUEEN SQUARE, W.C.1, AND
MAIDA VALE HOSPITAL, W.

Vacancies for part-time **Nurses**, For evening and week-end sessions. night duty.
Apply to Matron, The National H W.C.1. (3

EDINBURGH & SOUTH-EAST REGION OF SCOTLAND

NURSING STAFF VACANCIES

ADMINISTRATIVE SISTER:

WESTERN GENERAL HOSPITAL, Edinburgh. 442 beds. Applications are invited for the post of First Administrative Sister. 250 Student Nurses; block system of training. New Theatres, Nurses' Teaching Department and Neuro-surgical Unit (60 beds) due to be opened shortly. Candidates should hold the Administration Certificate of the Royal College of Nursing and be interested in major developments.

SUPERINTENDENT MIDWIFE:

WESTERN GENERAL HOSPITAL, Crewe Road, Edinburgh. 428 beds. Maternity Department—50 beds. Applications are invited for the post of Superintendent Midwife in above department, which is run as a unit within the hospital. Candidates should hold the Midwife Teachers' Diploma and be interested in preparing Pupil Midwives for Parts I and II of the Central Midwives' Board examinations. Closing date for applications, 30th June, 1957.

ASSISTANT MATRON:

EAST FORTUNE HOSPITAL, Drem, North Berwick. 350 beds. Administrative experience desirable. Varied work, but mainly tuberculosis. Comfortable quarters. Augmented transport to Edinburgh.

TUTORS:

ROYAL INFIRMARY OF EDINBURGH. 1,157 beds. Vacancies will occur in September or October, 1957, for qualified Sister Tutors in both the Preliminary Training School and Senior Nurse Teaching Department.

EDINBURGH SOUTHERN HOSPITALS SCHOOL OF NURSING, DEACONESS HOSPITAL, Pleasance, Edinburgh. 243 beds. Students prepared for G.N.C. General Register; Group Training. Pupils prepared for G.N.C. Roll of Assistant Nurses; Group Training. Preliminary Training School; block system of lectures.

EAST FORTUNE HOSPITAL, Drem, North Berwick. 350 beds. Qualified or unqualified, to prepare students for the B.T.A. Certificate and tutor students seconded from general training. Good accommodation and recreational facilities. Augmented transport to Edinburgh.

CITY HOSPITAL, Greenbank Drive, Edinburgh. 616 beds. Full-time Tutor to undertake teaching of students for Fever Register and for B.T.A. Certificate.

ASSISTANT MATRON, R.M.N. and R.G.N.:

EAST LOTHIAN MENTAL HOSPITAL, Haddington. 235 beds.

MIDWIFERY SISTERS:

COLDSTREAM COTTAGE HOSPITAL, Coldstream, Berwickshire. 17 beds. Resident.

KNOLL MATERNITY HOSPITAL, Duns, Berwickshire. 7 beds.

NIGHT SUPERINTENDENT:

EAST LOTHIAN MENTAL HOSPITAL, Haddington. 235 beds. R.M.N. and R.G.N.

NIGHT SISTERS:

EAST FORTUNE HOSPITAL, Drem, North Berwick. 350 beds. One of three. Interesting work. Opportunity to study for B.T.A. Certificate.

ASTLEY AINSLIE HOSPITAL, Grange Loan, Edinburgh. 242 beds.

BANGOUR GENERAL HOSPITAL, Broxburn, West Lothian. 619 beds. For General Wards—one of six. Midwifery Unit (55 beds). Vacancy (one of two).

EASTERN GENERAL HOSPITAL, Seafield Road, Edinburgh. 300 beds. One for Thoracic Surgery, one for Relief Night Sister.

THEATRE SISTERS:

PEEL HOSPITAL, Clovenfords, Nr. Galashiels. 220 beds. General hospital.

GALASHIELS HOSPITAL, Galashiels. 33 beds. Theatre and Clinic Sister required. R.G.N., S.C.M. General hospital. Interesting work.

WARD SISTERS:

BANGOUR GENERAL HOSPITAL, Broxburn, West Lothian. 619 beds. Relief ward duty.

DINGLETON MENTAL HOSPITAL, Melrose, East Lothian. 418 beds. R.M.N. Progressive nursing. Open door administration.

DUNBAR COTTAGE HOSPITAL, Dunbar, East Lothian. 13 beds. General nursing. Hospital on sea front. Apply Matron.

WARD SISTERS—Continued:

EDINGTON COTTAGE HOSPITAL, North Berwick, East Lothian. 9 beds. Early vacancy.

EAST LOTHIAN MENTAL HOSPITAL, Haddington. 235 beds. R.M.N. Applications stating experience, etc., to Matron.

PEEBLES COUNTY HOSPITAL, Peebles. 20 beds. Resident preferred.

SELKIRK COTTAGE HOSPITAL, Selkirk. 18 beds. R.G.N., S.C.M. Resident or non-resident.

STAFF MIDWIVES:

COLDSTREAM COTTAGE HOSPITAL, Coldstream, Berwickshire. 17 beds. Resident.

BANGOUR GENERAL HOSPITAL, Broxburn, West Lothian. Part II Training School. October, 1957.

KNOLL MATERNITY HOSPITAL, Duns, Berwickshire. 7 beds.

GALASHIELS HOSPITAL, Galashiels. 33 beds.

VERT MEMORIAL HOSPITAL, Haddington, East Lothian. 20 beds.

STAFF NURSES:

CITY HOSPITAL, Greenbank Drive, Edinburgh. 616 beds. Vacancy, Geriatric Unit. R.G.N.s accepted for preparation for Fever Register and B.T.A. Certificate.

BANGOUR GENERAL HOSPITAL, Broxburn, West Lothian. 619 beds. Plastic and Neurosurgical Wards.

KIRKCALDY GENERAL HOSPITAL, Fife. 74 beds. For Surgical Wards.

PRINCESS MARGARET ROSE ORTHOPAEDIC HOSPITAL, Fairmilehead, Edinburgh, 10. 170 beds. One year course available for Orthopaedic Certificate; also vacancy for theatre duties.

PEEL HOSPITAL, Clovenfords, Nr. Galashiels, Selkirkshire. 220 beds. General Nurse Training School.

DRUMLANRIG HOSPITAL, Hawick (Chronic Sick). 43 beds. Resident preferred.

ASTLEY AINSLIE HOSPITAL, Greenbank Drive, Edinburgh. 242 beds.

STATE ENROLLED ASSISTANT NURSES:

PEEL HOSPITAL, Clovenfords, Nr. Galashiels, Selkirkshire. 220 beds.

DUNBAR COTTAGE HOSPITAL, Dunbar, Berwickshire. 13 beds.

BANGOUR GENERAL HOSPITAL, Broxburn, West Lothian. 619 beds. Tuberculosis Unit and Plastic Wards.

ASTLEY AINSLIE HOSPITAL, Greenbank Drive, Edinburgh. 242 beds.

ROYAL INFIRMARY, Edinburgh. 1,480 beds. Male Nurse (non-resident) for V.D. Department. E.A.N., preferably with experience in V.D.

NURSING AUXILIARIES:

SANDERSON HOSPITAL, Galashiels. 45 beds.

PUPIL MIDWIVES:

BANGOUR GENERAL HOSPITAL, Broxburn, West Lothian. 619 beds. Part II training only. Vacancies 1st November and 4th December, 1957.

POST-REGISTRATION COURSES:

BANGOUR GENERAL HOSPITAL, Broxburn, West Lothian. 619 beds.

Plastic and Maxillo-Facial Surgical Nursing. Special Course. A six months' course is offered with experience in wards and departments of all types of reconstruction surgery. Certificate awarded to successful students. Course commences at the beginning of each month.

Neurosurgical Course. There are vacancies for the Neurosurgical Nursing Course commencing October, 1957. Course is based at Bangour General Hospital and the Royal Infirmary, Edinburgh. Certificate of proficiency given after six months' study.

Tuberculosis Certificates. One year's course in preparation for the B.T.A. Certificate. Experience in all branches of tuberculosis.

Whitley Council salary scales and conditions of service will apply to the above appointments.

Applications, stating age, qualifications and experience and names of two referees, to be submitted to the Matrons of the respective hospitals for the above vacancies.

Particulars of Nurse Training Schools and other vacancies may be obtained from the Regional Nursing Officer, South-Eastern Regional Hospital Board, Scotland, 11 Drumsheugh Gardens, Edinburgh, 3. (41)

THE NATIONAL HOSPITAL, QUEEN SQUARE, W.C.1, AND MAIDA VALE HOSPITAL, W.9

Vacancies in the Theatres (Neurosurgical) **Staff Nurses** with general theatre experience desiring to specialise.

Apply to Matron, The National Hospital, W.C.1. (3567)

ST. MARY'S HOSPITAL SAMARITAN HOSPITAL FOR WOMEN MARYLEBONE ROAD, N.W.1

Theatre Staff Nurse (S.R.N.), required. Suitable post for Gynaecological experience.

Apply, with full particulars, to the Matron. (x3579)

COUNTY COUNCIL OF DURHAM

Applications invited from **State Registered Nurses** for appointment as Nurse (resident) at the Redworth Hall Residential School for Educate Senior Boys.

Forms of application, which must be returned not later than 29th June, 1957, and conditions of appointment may be obtained from the undersigned.

G. H. METCALFE,
Director of Education.

Shire Hall, Durham.
14 June, 1957. (3588)

ST. JOHN'S HOSPITAL FOR DISEASES OF THE SKIN

Post-graduate Teaching Hospital in Dermatology

Out-patient Department:
LISLE STREET, LEICESTER SQUARE, W.C.2

In-patient Department:
HOMERTON GROVE, HACKNEY, E.9

Night Sister required for In-patient Department of 50 beds. Previous dermatological experience an advantage.

Applications to Matron. (2150)

THE BETHLEM ROYAL HOSPITAL AND THE MAUDSLEY HOSPITAL

Applications are invited for the post of **Ward Sister**, S.R.N., R.M.N. Salary in accordance with recommendations of the Whitley Council. The successful candidate will undertake duties in the first instance in the Girls' Adolescent Ward, which offers unique experience of all types of psychiatric disorder in girls between the ages of 12 and 18.

Apply to Superintendent of Nursing (N.T.), Bethlem Royal Hospital, Monks Orchard, Eden Park, Beckenham, Kent. (3625)

ST. MARY'S HOSPITAL, CHILDREN'S DEPARTMENT PRINCESS LOUISE (KENSINGTON) HOSPITAL FOR CHILDREN, ST. QUINTIN AVENUE, LONDON, W.10

Staff Nurse, R.S.C.N. or S.R.N. for:
(a) Out-patients' Department.
(b) Operating Theatre.

Applications with particulars of training to Matron. (3588)

LINDSEY COUNTY COUNCIL BURGH HALL NURSERY

Applications are invited from **Qualified Nursery Nurses** to fill vacancies which will occur at this establishment which houses babies up to the age of three years and is pleasantly situated on the main road, four miles from Skegness. Good staff quarters are provided.

Applications should be addressed to the Children's Officer, 88 Newland, Lincoln, who can supply further particulars. (3597)

BRITISH HOME AND HOSPITAL FOR INCURABLES, CROWN LANE, S.W.16

Male State Registered Nurse required. Apply Matron. (3635)

SOUTH WESTERN REGIONAL HOSPITAL BOARD

Applications are invited for the following appointments and should be sent, together with details of age, qualifications, training, experience, and the names of two referees or copies of two recent testimonials, to THE MATRON OF THE APPROPRIATE HOSPITAL, from whom also further details may be obtained. Salaries and conditions are in accordance with the appropriate National Scales.

SOMERSET

Somerset is a county which is noted for the beauty of its countryside. Places of interest include the Quantock and Mendip Hills, Cheddar with its world famous Gorge and caves, Bridgwater which for centuries has been a small but busy port, Glastonbury, Wells and many others. Along the coastline are the seaside resorts of Weston-Super-Mare, Clevedon, Burnham-on-Sea and Minehead. The county centre is at Taunton and excellent travel facilities exist to and from the country and the coast.

The hospitals in the county are situated in both town and country areas and provide a wide variety of training and nursing experience.

CHARD HOSPITAL (General Practitioner—10 beds, Chronic—46 beds).

Within easy reach of the South Devon Coast. Applicants may be resident or non-resident.
ADMINISTRATIVE SISTER.
WARD SISTER.
S.E.A.N.s.

TAUNTON & SOMERSET HOSPITAL, TAUNTON (423 beds)

The principal general hospital in the South Western Clinical Area, situated in the county town of Somerset and is a complete general training school. Applicants may be resident or non-resident.
ORTHOPAEDIC WARD SISTER. Orthopaedic Certificate desirable, but not essential.
STAFF NURSES. Day or night ward duties.
S.E.A.N.s. Day or night ward duties.

TAUNTON & SOMERSET HOSPITAL MATERNITY UNIT, TAUNTON (50 beds)

Part II Training School. The Maternity Unit is organised separately from the General Hospital with its own Matron, but shares the nurses' home and recreational facilities.
STAFF MIDWIVES. S.R.N. and S.C.M.

WELLINGTON & DISTRICT COTTAGE HOSPITAL, WELLINGTON (20 beds)

Pleasant country town seven miles from Taunton on main road to Exeter and West. Within easy reach of the Quantock Hills and Exmoor.
NIGHT SISTER IN SOLE CHARGE. Resident or non-resident.

MENTAL NURSING VACANCIES

TONE VALE HOSPITAL, NORTON FITZWARREN, Nr. TAUNTON (1,100 beds)

Tone Vale Hospital is a modern, progressive hospital accommodating 1,100 patients suffering from all forms of mental and nervous disorder, and, in addition, there is a new unit for the reception and treatment of psychotic children from all parts of the South West Region. The hospital is situated in beautiful rural surroundings in the Vale of Taunton Deane. There is a frequent 'bus service between the hospital and the county town of Taunton.
ASSISTANT MATRON. R.M.N. or R.M.P.A. and preferably S.R.N.
WARD SISTERS. Vacancies have arisen following marriage of previous holders of these posts.
DEPUTY WARD SISTERS.
STAFF NURSES.
POST-REGISTRATION STUDENT NURSES. Approved reduced training course in mental nursing.

The following Nursing Staff Vacancies also exist in the SOUTH WESTERN REGION

ASSISTANT MATRON

SALTERLEY GRANGE CHEST HOSPITAL, LECKHAMPTON HILL, CHELTENHAM
(78 beds). S.R.N., B.T.A. Certificate. Resident. Apply Group Secretary, General Hospital, Cheltenham.

TUTORS

"NEWCOURT" PRELIMINARY TRAINING SCHOOL, OLD RYDON LANE, EXETER
(36 students). **Unqualified Tutor** (female). Resident. Group P.T.S. for four hospital groups. Two and a half miles from Exeter; near South Devon coast. Staff of three Tutors and Home Warden. Apply Group Secretary, 26 Queen Street, Exeter.

NIGHT SUPERINTENDENT

GLOUCESTERSHIRE ROYAL HOSPITAL
Must be S.R.N., S.C.M., and have had good, previous experience as a Ward Sister in a large, general hospital. Applications to Great Western Road, Gloucester.

ADMINISTRATIVE SISTERS

EXETER CITY HOSPITAL
(209 beds). S.R.N., S.C.M. Some previous administrative experience desirable. The hospital is a complete Assistant Nurse Training School.
GLOUCESTERSHIRE ROYAL HOSPITAL
Second Administrative Sister. Must be S.R.N., S.C.M., and have had previous administrative experience in a large general hospital. Applications to Great Western Road, Gloucester.

DEPARTMENTAL SISTERS

SOUTH DEVON AND EAST CORNWALL HOSPITAL, GREENBANK ROAD, PLYMOUTH
(240 beds). Theatre Superintendent, S.R.N., for busy theatres.
SOUTHMEAD GENERAL HOSPITAL, BRISTOL
(570 beds, approved for complete training in general nursing). **Theatre Superintendent** required.

NIGHT SISTERS

COTSWOLD HOSPITAL, TETBURY, GLOS.
Applications to Sister-in-Charge.
EAST CORNWALL HOSPITAL, BODMIN
Acute hospital of 26 beds.
FRENCHAY HOSPITAL, BRISTOL
(542 beds—expanding).
ILFRACOMBE AND DISTRICT TYRRELL HOSPITAL, ILFRACOMBE
(32 beds).
ST. PETER'S HOSPITAL, SHEPTON MALLET
(Chronic Sick—40 beds. Maternity—8 beds). Resident or non-resident.
TEHIDY CHEST HOSPITAL, CAMBORNE
One of two. S.R.N., B.T.A. Five nights off fortnightly.
TEIGNMOUTH HOSPITAL, DEVON
(32 beds). In sole charge. Resident or non-resident. Modern hospital in pleasant seaside resort. Nurses' home with all amenities.
WELLS AND DISTRICT HOSPITAL, WELLS, SOMS.
(40 beds. Maternity—10 beds). In sole charge. Must have S.C.M. Resident or non-resident.
WELLS INFIRMARY, SOMS.
(67 beds). In charge. Resident or non-resident.

THEATRE SISTER

NEWTON ABBOT HOSPITAL, S. DEVON
(261 beds). S.R.N. for busy general theatre.

SISTERS

BARNCOOSE HOSPITAL, REDRUTH
(Active Treatment Centre for Geriatric patients of the West Cornwall Clinic Area). Assistant Nurse Training School. Ward Sister for busy Female Wa Vacancy will occur in July. Resident or non-resident.
CASTLE HOSPITAL, OKEHAMPTON, DEVON
(Chronic Sick—51 beds). Ward Sisters.
CHELTENHAM GENERAL, EYE AND CHILDREN'S HOSPITAL
(220 beds). Relief Sister. S.R.N.
DAWLISH HOSPITAL, DEVON
(18 beds). Relief Ward Sister. Full-time. Resident or non-resident Pleas seaside resort with nurses' home near the sea.
GLOUCESTERSHIRE ROYAL HOSPITAL
Sister for Casualty Department required in August. Previous experience as Ward Sister essential. Applications to Great Western Road, Gloucester.
KEYNSHAM HOSPITAL, BRISTOL
(Chronic Sick—120 beds). Ward Sister Resident or non-resident.
OKEHAMPTON AND DISTRICT HOSPITAL, OKEHAMPTON
(17 beds). S.R.N., S.C.M. (or S.C.M. Part I). Small general hospital wi four maternity beds.
PAULTON MEMORIAL HOSPITAL, Nr. BRISTOL
(56 beds. Maternity—12 beds). Ward Sister. Resident or non-resident.
ROYAL UNITED HOSPITAL, COMBE PARK, BATH
(475 beds). Assistant Sister, S.R.N., for modern Paediatric Unit. R.S.C. Certificate an advantage.
ST. MARTIN'S HOSPITAL, BATH
(640 beds). Second Sister for Women's Medical Ward; also Ward Sister Acute Men's Medical Ward.
ST. PETER'S HOSPITAL, SHEPTON MALLET
(Chronic Sick—40 beds. Maternity—8 beds). Sister in Charge of Matern Ward. Resident or non-resident.
SOUTH DEVON AND EAST CORNWALL HOSPITAL, FREEDOM FIELD PLYMOUTH
(426 beds). S.R.N. for busy Casualty Department. Applications to Greenba Road, Plymouth.
TETBURY AND DISTRICT HOSPITAL, TETBURY, GLOS.
Ward Sister. Applications to Sister-in-Charge.
TIVERTON AND DISTRICT HOSPITAL, TIVERTON, DEVON
(50 beds). Ward Sisters, S.R.N.; one for Female General Practice Wards (jo of two Sisters) and one for Wards (9 children and 2 adult beds). Resident non-resident.
WELLS AND DISTRICT HOSPITAL, WELLS, SOMS.
(40 beds. Maternity—10 beds). In charge of Maternity Ward. Resident non-resident.

HOLIDAY RELIEF SISTERS

BARNCOOSE HOSPITAL, REDRUTH
(132 beds). Resident or non-resident.
CAMBORNE-REDRUTH HOSPITAL, REDRUTH
GLOUCESTERSHIRE ROYAL HOSPITAL
Two required. Permanent. Applications to Great Western Road, Gloucester.

SOUTH WESTERN REGIONAL HOSPITAL BOARD—(*Contd.*)

STAFF NURSES (Female)

ASHBURTON AND BUCKFASTLEIGH HOSPITAL, ASHBURTON
(15 beds). S.R.N. Resident or non-resident.

BARNCOOSE GERIATRIC HOSPITAL, REDRUTH
(146 beds).

CAMBORNE-REDRUTH HOSPITAL, REDRUTH
Resident or non-resident.

CHELTENHAM GENERAL, EYE AND CHILDREN'S HOSPITAL
(220 beds). S.R.N. Acute medical and surgical and children's nursing. Resident or non-resident.

CHELTENHAM GENERAL, EYE AND CHILDREN'S HOSPITAL (Incorporating Winchcombe Hospital) (248 beds). S.R.N.s for Wards, Theatre and Casualty Department. Resident or non-resident.

COSSHAM HOSPITAL, KINGSWOOD, BRISTOL
(General—88 beds). One for end of June and one end of July.

EDWARD HAIN HOSPITAL, ST. IVES, CORNWALL
(16 beds).

EXETER CITY HOSPITAL
(209 beds). S.R.N. for Acute Medical Ward. Vacancy end of June, due to marriage.

FALMOUTH AND DISTRICT HOSPITAL, FALMOUTH
Excellent experience. Modern, well-equipped hospital.

FRENCHAY HOSPITAL, BRISTOL
(542 beds—expanding). For Neuro-Theatres and General Theatres.

FROME VICTORIA HOSPITAL, FROME, SOMS.
(48 beds. Maternity—9 beds). Theatre Staff Nurse. Resident or non-resident.

GLOUCESTERSHIRE ROYAL HOSPITAL
Staff Nurses: one each for Ophthalmic Department (must hold recognised ophthalmic certificate); Children's Ward; night duty on Children's Ward; and two for Orthopaedic Wards. Applications to Great Western Road, Gloucester.

MINEHEAD AND WEST SOMERSET HOSPITAL, MINEHEAD
(54 beds). S.R.N.

NEWTON ABBOT HOSPITAL, S. DEVON
(261 beds). S.R.N., R.S.C.N. or R.S.C.N. only, for Children's Ward. Also Staff Nurses, S.R.N., permanent, or for holiday relief. Resident or non-resident.

NORTH DEVON INFIRMARY, BARNSTAPLE
(105 beds). For Children's Ward, Out-patient Department.

ROYAL CORNWALL INFIRMARY, TRURO
(220 beds).

ROYAL UNITED HOSPITAL, COMBE PARK, BATH
(475 beds). Theatre Staff Nurses—good experience available; also Staff Nurses for General Wards—excellent experience offered; and one for Female Radiotherapy Ward.

ST. MARTIN'S HOSPITAL, BATH
(640 beds). S.R.N., R.S.C.N., for Children's Ward.

SHEPTON MALLET DISTRICT HOSPITAL, SHEPTON MALLET
(30 beds). For general relief work. Resident or non-resident.

SOUTH DEVON AND EAST CORNWALL HOSPITAL, PLYMOUTH
S.R.N. for Medical, Surgical and Gynaecological Wards. Applications to Greenbank Road, Plymouth.

TENIDY CHEST HOSPITAL, CAMBORNE
(150 beds). Excellent experience in the nursing of major thoracic surgery, including cardiac and oesophageal surgery. Modern nurses' home. Training School for B.T.A. Certificate.

TORRINGTON COTTAGE HOSPITAL, DEVON
(General—8 beds. Maternity—4 beds).

WINSLEY CHEST HOSPITAL, LIMPLEY STOKE, Nr. BATH
(135 beds). S.R.N. with B.T.A. Certificate. Resident or non-resident.

STAFF NURSES (Male)

NEWTON ABBOT HOSPITAL, S. DEVON
(261 beds). S.R.N. for modern Geriatric Ward. Non-resident.

SOUTH DEVON AND EAST CORNWALL HOSPITAL, PLYMOUTH
S.R.N. for Medical and Surgical Wards. Applications to Greenbank Road, Plymouth.

STATE ENROLLED ASSISTANT NURSES

BARNCOOSE GERIATRIC HOSPITAL, REDRUTH
(146 beds). Female.

CAMBORNE-REDRUTH HOSPITAL, REDRUTH
Resident or non-resident.

CASTLE HOSPITAL, OKEHAMPTON, DEVON
(Chronic Sick—51 beds).

CHIPPING SODBURY MEMORIAL HOSPITAL, Nr. BRISTOL
(Maternity—12 beds). Full-time (part-time applications considered) for day or night duty.

COSSHAM HOSPITAL, KINGSWOOD, BRISTOL
(General—88 beds).

DAWLISH HOSPITAL, DEVON
(18 beds). Full-time for night duty. Resident or non-resident. Pleasant seaside resort with nurses' home near the sea.

ERNSBOROUGH HOUSE, FAIRPARK ROAD, EXETER
(Chronic Sick—30 beds). Resident or non-resident.

FRENCHAY HOSPITAL, BRISTOL
(542 beds—expanding). Full-time (part-time applications considered) for day or night duty.

FROME VICTORIA HOSPITAL, FROME
(48 beds. Maternity—9 beds). Resident or non-resident.

HELSTON AND DISTRICT HOSPITAL, HELSTON
(12 beds). Resident or non-resident.

MINEHEAD AND WEST SOMERSET HOSPITAL, MINEHEAD
(54 beds). Female.

NEWTON ABBOT HOSPITAL, S. DEVON
(261 beds). For ward duties. Resident or non-resident.

OKEHAMPTON AND DISTRICT HOSPITAL, OKEHAMPTON, DEVON
(17 beds).

ROYAL UNITED HOSPITAL, COMBE PARK, BATH
(475 beds). For Maternity Department and Manor Hospital.

ST. MARTIN'S HOSPITAL, BATH
(640 beds).

SHEPTON MALLET DISTRICT HOSPITAL, SHEPTON MALLET
(30 beds). For theatre duties. Resident or non-resident.

STATE ENROLLED ASSISTANT NURSES—Contd.

SOUTH HAMS HOSPITAL, KINGSBRIDGE, DEVON
(14 beds). Full-time. Resident.

STROUD GENERAL HOSPITAL, GLOS.

TENIDY CHEST HOSPITAL, CAMBORNE
(150 beds). Excellent experience in the nursing of major thoracic surgery, including cardiac and oesophageal surgery. Modern nurses' home. Training School for B.T.A. Certificate.

TEIGNMOUTH HOSPITAL, DEVON
(32 beds). Full-time. Resident or non-resident. Modern hospital in pleasant seaside resort. Nurses' home with all amenities.

TETBURY AND DISTRICT HOSPITAL, TETBURY, GLOS.
Applications to Sister-in-Charge.

WINSLEY CHEST HOSPITAL, LIMPLEY STOKE, Nr. BATH
(135 beds). Female.

POST GRADUATE COURSES

FRENCHAY HOSPITAL, BRISTOL
(542 beds—expanding)

A course of instruction in **THEATRE TECHNIQUES** for **POST-GRADUATE NURSES** will commence at Frenchay Hospital on 2nd September, 1957. The Regional Centres for Plastic, Thoracic and Neuro-surgery are situated in the hospital and there is also a General Surgical Unit. The course will last six months and selected candidates will spend six weeks in each special unit theatre. There will be a series of 20 lectures given during the course. The numbers of selected nurses will be limited for each course.

Applications to the Matron.

BATH AND WESSEX ORTHOPAEDIC HOSPITAL, COMBE PARK, BATH
(147 beds). S.R.N. Facilities for one year's post-graduate orthopaedic training for certificate of the British Orthopaedic Association and Central Council for the Care of Cripples. Resident or non-resident.

WINSLEY CHEST HOSPITAL, LIMPLEY STOKE, Nr. BATH
(135 beds). S.R.N. (female) for one year's training for the B.T.A. Certificate.

MIDWIFERY SISTERS

SOUTH DEVON AND EAST CORNWALL HOSPITAL, FREEDOM FIELDS, PLYMOUTH. PLYMOUTH MATERNITY DEPARTMENT
Three required, S.R.N., S.C.M., for new maternity home (18 beds) to be opened shortly in Plymouth. This home will participate in the training of Pupil Midwives for the first examination, Central Midwives' Board. Applications to Plymouth Maternity Hospitals, c/o The Alexandra Maternity Home, Devonport.

ROYAL UNITED HOSPITAL, COMBE PARK, BATH
(475 beds). Relief Midwifery Night Sister.

ST. PETER'S HOSPITAL, SHEPTON MALLET
(Chronic Sick—40 beds. Maternity—8 beds). Resident or non-resident.

TIVERTON AND DISTRICT HOSPITAL, DEVON
(50 beds). S.R.N., S.C.M. required for Maternity Department of 11 beds. Senior of two Sisters. Required in September, 1957. Resident or non-resident.

TORRINGTON COTTAGE HOSPITAL, DEVON
(12 beds). S.R.N., S.C.M.

YEOVIL MATERNITY HOSPITAL
(Consultant Unit—14 beds). Resident or non-resident. Application forms from Group Secretary, 71 Higher Kingston, Yeovil.

STAFF MIDWIVES

BICCLESCOMBE HOSPITAL, ILFRACOMBE
(24 beds).

BOVEY TRACEY DISTRICT HOSPITAL, BOVEY TRACEY, DEVON
(18 beds). Small general hospital with four maternity beds.

CAMBORNE-REDRUTH HOSPITAL, REDRUTH
Part I Training School. Able to instruct Pupil Midwives.

CHELTENHAM MATERNITY HOSPITAL
(42 beds). S.R.N., S.C.M. or S.C.M. only. Resident or non-resident. Excellent opportunity for wide experience Premature Baby Unit and "Flying Squad".

LYNTON AND DISTRICT COTTAGE HOSPITAL, LYNTON
Holiday Relief Midwife.

NORTH DEVON INFIRMARY, BARNSTAPLE
and HIGHFIELD MATERNITY HOME, BARNSTAPLE
Good experience in abnormal and normal maternity units.

ROYAL UNITED HOSPITAL, COMBE PARK, BATH
(475 beds). For Private Patients' Department and General Maternity Ward. Normal and abnormal midwifery undertaken.

ST. MARTIN'S HOSPITAL, BATH
(640 beds). Very urgently required.

SOUTH DEVON AND EAST CORNWALL HOSPITAL, FREEDOM FIELDS, PLYMOUTH. PLYMOUTH MATERNITY DEPARTMENT
Staff Midwives, S.R.N., S.C.M. Also five required for new maternity home (18 beds) to be opened shortly in Plymouth. This home will participate in the training of Pupil Midwives for the first examination, Central Midwives' Board. Applications to the Matron, c/o Alexandra Maternity Home, Devonport.

WELLS AND DISTRICT HOSPITAL, WELLS, SOMS.
(40 beds. Maternity—10 beds). Resident or non-resident.

YEOVIL MATERNITY HOSPITAL
(Consultant Unit—14 beds). Resident or non-resident. Application forms from Group Secretary, 71 Higher Kingston, Yeovil.

NURSING AUXILIARIES

SOUTH HAMS HOSPITAL, KINGSBRIDGE, DEVON
(14 beds). Full-time. Resident.

PUPIL ASSISTANT NURSES

Applications are invited from men and women over the age of 18 years for training as **Assistant Nurses.**

Training for two years commencing with four weeks' practical instruction before entering the wards.

Salary £260 first year, £270 second, less £119 for board, lodging, etc.

Application forms from Matron, Abbots Langley Hospital, Leavesden, Nr. Watford, Herts. (9)

THE ROYAL MARSDEN HOSPITAL FULHAM ROAD, LONDON, S.W.3

Vacancies for **Registered Female Assistant Nurses** who have had good experience and are interested in the nursing of cancer and the allied diseases. Resident or non-resident.

Whitley Council scales of salary.

Apply to Matron. (46)

THE UNITED LEEDS HOSPITALS THE GENERAL INFIRMARY AT LEEDS

There are vacancies for **Pupil Assistant Nurses** at the Ida Hospital, a branch hospital of the General Infirmary.

Two year training. Allowance £260 for the first year and £270 for the second year. A single cash payment of £5 will be made on obtaining State Enrolment. Ages from 18 to 40 years.

For further particulars please apply by letter to Matron, The General Infirmary at Leeds. (8)

WINSLOW HOSPITAL WINSLOW, BUCKS.

(Chronic Sick and Mental Deficiency Hospital)

Nursing Auxiliaries (female) required. Resident accommodation available.

Salary £260—£445 p.a., according to age.

Applications, quoting two names for reference to Matron. (42)

THE UNITED OXFORD HOSPITALS THE COWLEY ROAD HOSPITAL, OXFORD

ASSISTANT NURSES

Applications are invited from **State Enrolled Assistant Nurses** for day or night duty in the above hospital.

This hospital is the Geriatric Unit of the United Oxford Hospitals, and very good experience can be obtained in this branch of nursing.

Further particulars can be obtained from Matron. (2325)

TINDAL GENERAL HOSPITAL AYLESBURY, BUCKS.

Nursing Auxiliaries. Immediate vacancies for **Female Nursing Auxiliaries.** Vacancies exist for day or night duty. Resident or non-resident.

Whitley rate of salary and conditions of service.

Apply, with two names for reference, to Matron. (2721)

WEMBLEY HOSPITAL (Charing Cross Group)

State Enrolled Assistant Nurses and **Nursing Auxiliaries**, full or part-time, required for day or night duty. N.H.S. conditions of service and rates of pay.

Please apply to Matron, Wembley Hospital, Wembley, Middlesex. (2804)

ST. WULSTAN'S HOSPITAL, MALVERN

Nursing Auxiliaries (female) required. Whitley Council salary and conditions.

Apply to Matron. (3317)

THE COWLEY ROAD HOSPITAL, OXFORD

NURSING AUXILIARIES

There are vacancies for **Nursing Auxiliaries** in the above hospital, which is the Geriatric Unit of the United Hospitals. Resident or non-resident.

Apply to Matron. (3232)

STOKE MANDEVILLE HOSPITAL AYLESBURY, BUCKS.

Nursing Auxiliaries (female) required. Resident or non-resident.

Salary £260-£445 p.a., according to age, less £2 5s. 3d. per week if resident.

Apply, with one name for reference, to Matron. (1482)

" LUGANO " 3 POWELL ROAD, BUCKHURST HILL, ESSEX

Applications are invited for the post of **Resident State Enrolled Assistant Nurse.**

This Rehabilitation Unit provides accommodation for 28 ambulant patients, the normal stay of whom is six weeks. The Unit is run in conjunction with the 707 bedded Geriatric Unit at Langthorne Hospital, London, E.11.

Applications giving full particulars to the Matron at the above address as soon as possible. (3524)

KING'S COLLEGE HOSPITAL, DENMARK HILL, S.E.5

Applications are invited for the post of **State Enrolled Assistant Nurse** at the Baldwin Brown Convalescent and Recovery Home, Camberley, Surrey. Thirty-seven beds for male and female patients (medical and surgical).

Apply Sister in Charge.

Baldwin Brown Convalescent and Recovery Home, Camberley, Surrey. (3603)

SOUTH WESTERN REGIONAL HOSPITAL BOARD—*(Contd.)*

PUPIL ASSISTANT NURSES

Required at the following hospitals for two years' training for Roll of Assistant Nurses.

ISOLATION HOSPITAL, CLAVERTON DOWN, BATH
(88 beds). A component Assistant Nurse Training School with St. Martin's Hospital, Bath. Vacancies exist for male and female pupils. Resident.

MINEHEAD AND WEST SOMERSET HOSPITAL, MINEHEAD
(54 beds). Component training with Trinity Hospital, Taunton.

NEWTON ABBOT HOSPITAL, S. DEVON
(261 beds). Must be at least 18 years of age. Resident or non-resident.

ST. MARTIN'S HOSPITAL, BATH
(640 beds). Male or female. Candidates must be at least 18 years of age. Resident or non-resident. Large general hospital offering training of an essentially practical nature.

STROUD GENERAL HOSPITAL, GLOS.
For August/September schools.

MENTAL NURSING VACANCIES

WARD SISTERS

WEYMOUTH HOSPITAL, FROME, SOMERSET
(Mental Deficiency—152 beds). One for Children's Ward, one for Sick Ward and two for general ward duties.

STUDENT NURSE TRAINING

There are vacancies at the undermentioned hospitals. Training allowances and conditions of service in accordance with Whitley Council scale. Applications to Matron of hospital concerned.

CHELTENHAM GENERAL, EYE AND CHILDREN'S HOSPITAL, CHELTENHAM
(Incorporating Winchcombe Hospital)
(246 beds)

Vacancies for students between the ages of 18 and 34 years, with good education. Training, including 12 weeks in the Preliminary Training School, covers three years, followed by six months as a Staff Nurse. Nurses on the Supplementary Register of the General Nursing Council are accepted for two years training. Study day system of training established.

GLOUCESTERSHIRE ROYAL HOSPITAL
Twelve weeks spent in the training school. Modified block system of training established. Applications to Great Western Road, Gloucester.

NORTH DEVON INFIRMARY, BARNSTAPLE, DEVON
(167 beds). Students spend three months at a P.T.S. near Exeter and then return to Barnstaple to complete their three years' general training. Good residential quarters are provided. The district comprises an extensive holiday area with sandy beaches, wonderful views and wild moorland country.

ROYAL UNITED HOSPITAL, COMBE PARK, BATH
(475 beds). Vacancies for students between the ages of 18-34 years, with good education. Modern hospital and nurses' home in ideal surroundings. Training covers three years, followed by six months as a Staff Nurse. Study periods allowed throughout the course. The Preliminary Training School commences in January, March, June and September each year. Candidates on the Supplementary Register of the General Nursing Council are accepted for two years' training.

SOUTH DEVON AND EAST CORNWALL HOSPITAL, GREENBANK ROAD, PLYMOUTH
Group Preliminary Training School. Must be at least 18 years of age and have attained a good standard of education. Preliminary Training Schools commence on 16th September and 9th December, 1957. Block system of training; lectures by medical staff and qualified Tutors.

WINSLEY CHEST HOSPITAL, LIMPLEY STOKE, Nr. BATH
(135 beds). Male and female. Two years training—B.T.A. Certificate.

STUDENTS. There are vacancies for Student Nurses, Pupil Assistant Nurses and Pupil Midwives, at Training Hospitals in all parts of the Region. A list of Hospitals (including Mental and Mental Deficiency Hospitals) which are recognised Training Schools will be sent on application to the Regional Nursing Officer, South Western Regional Hospital Board, "Parklands," 27, Tyndalls Park Road, Bristol, 8. (59)

THE HOSPITALS FOR DISEASES OF THE CHEST

BROMPTON HOSPITAL, S.W.3. and SANATORIUM, FRIMLEY, SURREY

State Registered Nurses (male or female) wishing to gain additional experience and the B.T.A. Certificate, are invited to write for particulars of the one year's course held at Brompton Hospital in the medical and surgical treatment of pulmonary tuberculosis and other chest diseases. The Brompton Hospital Certificate is also taken. Salary £425 (males), £417 (female) p.a., less £153 p.a. for board and lodging.

State Enrolled Assistant Nurses are also required. Salary £374 p.a., less £146 p.a. for board and lodging.

At the sanatorium at Frimley, Nr. Camberley, **State Registered Nurses and State Enrolled Assistant Nurses** are required, applications from ex-patients being **favourably considered.**

The above posts all carry the additional allowance of £15 on completion of each six months' service.

Apply Matron, Brompton Hospital, London, S.W.5. (69)

ROYAL NATIONAL THROAT, N... AND EAR HOSPITAL, GRAY'S INN ROAD, W.C.1, AND GOLDEN SQUARE, W.1

Assistant Nurses required for Golden ... Hospital.

Apply to Matron at Gray's Inn Road ...

THE NATIONAL HOSPITAL, QUEEN SQUARE, W.C.1, AND MAIDA VALE HOSPITAL, W.9

Vacancies for **Assistant Nurses.** ... and Surgical Wards. Day and night ...

Apply to Matron, The National Ho... W.C.1.

THE UNITED LEEDS HOSPITALS THE GENERAL INFIRMARY AT LE...

(950 beds)

There are vacancies for **Student** ...

The curriculum of training covers a ... of three years, excluding the period ... Preliminary Training School, followed ... further nine months' service as a Staff ... when State Registered Nurses' sala... £417 p.a. is paid.

A good standard of education is re...

The block system of training is in ... Candidates on a Supplementary Regist... accepted for a shortened period of tr...

A training allowance of £260 is pa... the first year, £270 for the second year, a single payment of £5 after passin... Preliminary State Examination and ... for the third year. From the allo... payment to the hospital of £119 p... made for board and lodging. After Registration, Nurses will receive £41... this £153 is paid to the hospital for ... and lodging.

For further particulars apply by le... the Matron of the General Infirmary at ... who will be pleased to interview pare... prospective candidates.

THE ALEXANDRA HOSPITAL ST. BARTHOLOMEW'S HOSPITAL TEACHING GROUP STOCKWOOD PARK LUTON, BEDFORDSHIRE

There are vacancies for **Probationer** ... for one or two years' training suitab... girls prior to starting General or Chi... Training or Physiotherapy. Lectures ... by the Medical and Nursing Staff.

Salary £84 p.a. increasing to £1... second year. Uniform provided. One m... holiday p.a. Forty-eight hour week.

Apply Matron.

APPOINTMENTS VACAN...

ACKWORTH SCHOOL, Nr. PONTEFRACT, YORKS.

(Co-educational boarding school, con... by the Society of Friends)

Boys' Second Matron required to ... responsibility of the health and clot... 200 boys.

Particulars will be sent on recei... a s.a.e.

Applications to the Boys' Matron. ...

Assistant Matrons (S.R.N. or R.S... required for residential nurseries, c... under five. Yorkshire and South ... Members C. of E. Apply quoting ... publication and N/29, Children's S... Old Town Hall, Kennington, S.E.11.

Applications invited from suitably q... women for relief duty in residential Nu... Ex-Nursery Staff and others considered. ... and travelling expenses. Apply quoting ... and this publication to C. of E. Chi... Society, Old Town Hall, Kennington, S... (x3...

DARTFORD COLLEGE OF PHYSI... EDUCATION DARTFORD, KENT

A vacancy will occur in August ... **Resident Nurse,** S.R.N., to care fo... health of 170 (women) students; to ... the housekeeper with household line... share the supervision of students' room... other limited duties. Salary, with ... annuation, in the Ward Sister range, acc... to experience. Six weeks holiday a...

Applications, with copies of testim... and names of two referees, should b... to the Principal, from whom furthe... ticulars can be obtained.

Enrolled Assistant Nurses (male or f... (non-res.), required by Middlesex C... Council initially for Redhill House, ... Oak Broadway, Edgware, Middlesex ... Home for aged). N.M.C. salary £3... p.a. (male) or £376-£490 p.a. (fe... plus London Weighting, £41 p.a. char... meals on duty, uniform, etc. Estab... pensionable, subject to medical assessme... prescribed conditions. Apply stating ... present post and previous experie... Superintendent above address (Quote ... N.T.) Canvassing disqualifies.

Head Matron wanted (assistance ... School boarding house, 80 plus boys, ... of Lake District. Good communicatio... dal and Carnforth. Salary according ... and experience. Headmaster, He... Grammar School, Milnthorpe, West...

LIVERPOOL REGIONAL HOSPITAL BOARD

Applications should be sent, with details of age, qualifications, training, experience, and accompanied by copies of two recent testimonials (or the names of two referees), to the MATRON OF THE HOSPITAL CONCERNED, from whom further details may be obtained. Salaries are in accordance with National scales.

SOUTHPORT, ORMSKIRK AND DISTRICT

SISTER TUTOR

Assistant Sister Tutor (female) to the Principal Sister Tutor at the Southport School of Nursing. Good teaching facilities in pleasant surroundings. Salary £630-£730 p.a., less £193 for board if resident. Applicants should be S.R.N. and hold Sister Tutor Certificate. Apply stating age, qualifications and experience, to Matron, Southport General Infirmary, Scarisbrick New Road.

ADMINISTRATIVE SISTERS

St. Katherine's Maternity Hospital, 5 Lathom Road, Southport.

New Hall Hospital, Scarisbrick, Nr. Southport. (T.B., I.D., Geriatric).

NIGHT SISTERS

Ormskirk County Hospital. Establishment of four.

Southport General Infirmary, Scarisbrick New Road, Southport.

New Hall Hospital, Scarisbrick, Nr. Southport. Part-time. S.R.N. and fever experience or R.F.N. essential.

SENIOR SISTER

Ormskirk County Hospital (Male Acute Surgical Ward—27 beds).

RELIEF SISTER

Ormskirk General Hospital (Permanent post).

MIDWIFERY SISTERS

Ormskirk County Hospital.

JUNIOR SISTERS

Southport Promenade Hospital. Night duty.

JUNIOR SISTERS or STAFF NURSES

Ormskirk County Hospital.

STAFF NURSES

Ormskirk Mental Hospital. R.M.N. or R.M.P.A. (male and female).

Ormskirk County Hospital. Night duty.

New Hall Hospital, Scarisbrick, Nr. Southport (T.B., I.D. and Geriatric).

Southport General Infirmary, Scarisbrick New Road.

STAFF NURSES—Contd.

Sunnyside Hospital, 14 Knowsley Road, Southport (Post-operative).

Rufford Hospital.

Southport Promenade Hospital (Acute).

Fleetwood Road Hospital, Southport (Modern Geriatric Unit).

STAFF MIDWIVES

Ormskirk County Hospital.

St. Katherine's Maternity Hospital, 5 Lathom Road, Southport.

PUPIL MIDWIVES

Ormskirk County Hospital (For December and March) (Part II Training).

STATE ENROLLED ASSISTANT NURSES

Ormskirk County Hospital.

Ormskirk General Hospital. Female. Resident or non-resident.

St. Katherine's Maternity Hospital, 5 Lathom Road, Southport.

New Hall Hospital, Scarisbrick, Nr. Southport (T.B., I.D. and Geriatrics).

Rufford Hospital. Female. Resident or non-res.

Sunnyside Hospital, 14 Knowsley Road, Southport (Post-operative).

Southport General Infirmary, Post-operative Unit at New Hall Hospital. Alternate night duty. Apply to Matron, Southport Infirmary, Scarisbrick New Road.

Southport Promenade Hospital (Acute). Male and female vacancies. Males for extension to Paraplegic Unit.

STUDENT NURSES

Southport General Infirmary, Scarisbrick New Road. General training three years.

PUPIL ASSISTANT NURSES

Ormskirk County Hospital. Male and female.

Fleetwood Road Hospital, Southport S.E.A.N. Training two years. Vacancies for men and women.

LIVERPOOL AND DISTRICT

WARD SISTERS

Walton Hospital, Liverpool, 9 (Especially for Female T.B. Ward). Resident or non-resident.

STAFF NURSES

Walton Hospital, Liverpool, 9. Resident or non-resident. Especially for Theatres, T.B. Wards and Neuro-surgical Unit.

Park Hospital, Newsham Park, Liverpool, 6. Female. For whole-time duties. Resident or non-resident.

MIDWIFERY SISTERS

Walton Hospital, Liverpool, 9. Resident or non-resident.

STATE ENROLLED ASSISTANT NURSES

Walton Hospital, Liverpool, 9.

Park Hospital, Newsham Park, Liverpool, 6. Female. Resident. For whole-time duties. Applicants for part-time duties also considered if prepared to work some week-end and evening duties.

STAFF MIDWIVES

Walton Hospital, Liverpool, 9. Resident or non-resident.

PUPIL MIDWIVES

Walton Hospital, Liverpool, 9. Resident or non-resident.

ST. HELENS, WARRINGTON AND DISTRICT

ASSISTANT MATRON

Winwick Hospital, near Warrington (Mental—1,145 female beds). Training school for Mental Nurses. Application forms obtainable from Medical Superintendent (Ref. N.T./43).

SISTER TUTOR

St. Helen's Hospital, Marshalls Cross Road, St. Helens (196 beds). Female (qualified), for Preliminary Training School. Resident or non-resident.

THEATRE SUPERINTENDENT

Warrington General Hospital (344 beds). Required for busy Twin Theatre Unit. General Surgery.

NIGHT SISTERS

Delph Lane Hospital, Whiston, Prescot (34 beds). Hospital for Chest Diseases. Part or full-time.

Whiston Hospital, Prescot (892 beds).

THEATRE SISTER

Whiston Hospital, Prescot (892 beds).

SISTERS

Warrington General Hospital (344 beds). Required for a busy Maternity Unit of 40 beds. S.R.N., S.C.M. Resident or non-resident.

Warrington General Hospital (344 beds). Required for Surgical Paediatric Unit. S.R.C.N. desirable, but S.R.N. with children's experience will be given consideration. Resident or non-resident.

Warrington General Hospital (344 beds). Required for Acute Female Medical Ward. Resident or non-resident.

Crossley Hospital, Frodsham, via Warrington (110 beds, including Thoracic Surgery Unit of 15 beds). Floor of 36 beds for pulmonary tuberculosis and convalescent surgical cases. B.T.A. Certificate not essential. Apply Matron.

Warrington General Hospital (344 beds) required for busy Male Surgical Ward. Resident or non-resident.

WARD SISTERS

Delph Lane Hospital, Whiston, Prescott (34 beds). Hospital for chest diseases. Part-time or full-time.

Whiston Hospital, Prescot (892 beds).

DEPUTY WARD SISTER

Winwick Hospital, Near Warrington (Mental—1,145 female beds). R.M.N. or R.M.P.A. Applications to the Medical Superintendent, (Ref. N.T./44), as soon as possible.

STAFF MIDWIVES

Warrington General Hospital (344 beds, 40 Maternity beds). Part II Midwifery Training School. Busy maternity unit.

Maternity Home, Victoria Park, Warrington (23 beds). Resident or non-resident.

STAFF NURSES

Warrington Infirmary (172 beds). Required for Surgical and Medical Ward. Resident or non-resident.

Whiston Hospital, Prescot (892 beds).

Delph Lane Hospital, Whiston, Prescot (34 beds). Hospital for Chest Diseases.

STATE ENROLLED ASSISTANT NURSES

Delph Lane Hospital, Whiston, Prescot (34 beds). Hospital for Chest Diseases. Full-time Resident or non-resident, or part-time.

Whiston Hospital (892 beds). Full-time. Resident or non-resident, or part-time.

PUPIL MIDWIVES

Warrington General Hospital (344 beds, 40 Maternity beds). Part II Midwifery Training. Six months' course (combining) three months' experience in hospital, three months' on district. Resident in Nurses' Home six months. Course commences 1st September, 1957, 1st December, 1957.

Whiston Hospital, Prescot (Maternity Unit—74 beds). Part I training commencing 1st August and 1st November, 1957.

STUDENT NURSES

Warrington Hospitals. Training School for Nurses. Combined Training School Warrington General Hospital (344 beds), Warrington Infirmary (172 beds). Girls with a good standard of education are accepted for three years' general training from the age of 18 years. Students whose names are on the Supplementary part of the State Register are accepted for two years' training. Modern nurses' home, single bedrooms. Training Schools commence on 1st July, 1957, 1st October, 1957, 1st January, 1958. Forms of application and other information are obtainable from the Matron and Superintendent of the Training School, Warrington General Hospital.

BIRKENHEAD AND WALLASEY

SENIOR WARD SISTER

General Hospital, Park Road, North Birkenhead. Training School. The Sister is required for a female Orthopaedic, Eyes and E.N.T. Ward of 37 beds. Resident or otherwise.

STAFF NURSE (Neurosis Unit)

St. Catherine's Hospital Annexe, Church Road, Birkenhead, for the opening of a new Neurosis Unit for the treatment of 21 female patients. Applicants must be S.R.N. with in addition R.M.N. an advantage but not essential.

ENROLLED ASSISTANT NURSES

St. Catherine's Hospital Annexe, Church Road, Birkenhead, for the opening of a new Neurosis Unit for the treatment of 21 female patients.

CHESTER AND WEST CHESHIRE

WARD SISTERS

Barrowmore Hospital, Great Baddow, Chester. Female (2) S.R.N. and B.T.A. for wards of 51 T.B. patients and 38 non-T.B. Chest patients.

STATE ENROLLED ASSISTANT NURSES

Crossley Hospital, Kingswood, Frodsham, via Warrington, Cheshire (110 beds, including Thoracic Surgery Unit of 15 beds). Apply Matron.

(76)

APPOINTMENTS VACANT—Contd.

...eral Nursing Sister required by the ...t **Oil Company** for their hospital in ...t. Must be S.R.N. and have at least ...years' experience as Staff Nurse in ...l hospitals. Preference given to ...ates holding S.C.M. Age 25-35 years. ...ear contract. Commencing salary £620 ...lear. Generous living allowance and ...lowance. Write, quoting K. 2264, to .../11, c/o 191 Gresham House, E.C.2. (3587)

HARROGATE COLLEGE

Wanted in September, **Sister in Charge** of the School Sanatorium of 36 beds. S.R.N. with experience. Also **Assistant Nurse,** S.R.N. or S.E.A.N., to work with Sister in Charge. Apply to the Headmistress, Harrogate College, Harrogate. (3535)

Matron (S.R.N. or R.S.C.N.) required. Residential Nursery in Yorkshire. Children 0-5 Training Centre Nursery Nurses. Communicant member of C. of E. Apply quoting N/30, Children's Society, Old Town Hall, Kennington, S.E.11. (1714)

Matron (S.R.N. or R.S.C.N.) required for Residential Convalescent Nursery School. 45 0's—7s. Country lover with nursery experience essential. Training Centre Nursery Nurses. Whitley scale. Superannuation. Dedisham Convalescent Nursery School, Slinfold, Sussex. (2662)

Resident **S.E.A.N.** or **Nursing Orderly** (female, under 60) required for Old people's convalescent home near London. Pleasant working conditions in good home. Apply, Matron, Holly Hill, Holly Hill Drive, Banstead, Surrey (Burgh Heath 2117). (3455)

Nurse required urgently for elderly gentleman in Fowey. Kindly disposition. 30-60. Apply details, Mrs. Arthur, Poltair Road, St. Austell, Cornwall. (3592)

Physiotherapist. Cadbury Bros. Ltd., invite applications from qualified women physiotherapists for a full-time post in their Medical Department. Salary and conditions of service according to Whitley Council recommendations. Written applications stating age, experience and qualifications, together with two testimonials or references to W.S.B., Cadbury Bros. Ltd., Bournville, Birmingham, by Friday, 12th July. (3591)

BIRMINGHAM REGIONAL HOSPITAL BOARD

On behalf of the Hospital Management Committees, applications are invited for the following appointments and should be sent, together with details of age, qualifications, training, experience, and the names of two referees (or copies of two recent testimonials) to the Matron of the appropriate Hospital (except where otherwise stated), from whom further details may be obtained. Salaries are in accordance with the appropriate National Scales.

BIRMINGHAM AND DISTRICT

ADMINISTRATIVE SISTERS

WALSALL MANOR HOSPITAL (General—301 beds. Maternity—32 beds). Good all round experience.

DEPARTMENTAL SISTERS

SOLIHULL HOSPITAL, WARWICKS. (General and Maternity—214 beds). **Departmental Theatre Sister.**

NIGHT SISTERS

LITTLE BROMWICH GENERAL HOSPITAL (General and Fever Training School—700 beds). Required for opening of new wards.

SOLIHULL HOSPITAL, WARWICKS. (General and Maternity—214 beds).

THEATRE SISTERS

LITTLE BROMWICH GENERAL HOSPITAL (General and Fever Training School—700 beds). Required for opening of new wards.

WALSALL MANOR HOSPITAL (General—301 beds. Maternity—32 beds).

YARDLEY GREEN HOSPITAL, BIRMINGHAM, 9 (400 beds for Medical and Surgical Treatment of Tuberculosis and other chest diseases in adults and children).

SISTERS

BOLEHALL HOSPITAL, BOLEHALL, TAMWORTH (Chest—30 beds). Ward Sister. Resident or non-resident.

GENERAL HOSPITAL, TAMWORTH (General—68 beds). Ward Sister, also Casualty Sister. Resident or non-resident.

HALLAM HOSPITAL, WEST BROMWICH. For Children's Ward (22 cots). Preferably with Children's Certificate.

LITTLE BROMWICH GENERAL HOSPITAL (General and Fever Training School—700 beds). Ward Sisters for General Wards. Required for opening of new wards. Also Sister for Metabolic Unit of 16 beds. The unit is closely linked with the University of Birmingham, and extensive research is carried out. Previous experience required, but not essential. Must be interested in research and in the teaching of Student Nurses.

ST. CHAD'S HOSPITAL, BIRMINGHAM, 16 (General—152 beds). For Medical Ward.

ST. EDITHA'S HOSPITAL, TAMWORTH (Chronic—138 beds. Part III—49 beds). Two Ward Sisters, one for Male Ward. Resident or non-resident.

SOLIHULL HOSPITAL, WARWICKS. (General and Maternity—214 beds). Ward Sisters.

WEST HEATH HOSPITAL, BIRMINGHAM, 31 (Pulmonary Tuberculosis—207 beds). Relief Ward Sister.

HOLIDAY RELIEF SISTERS

WALSALL GENERAL HOSPITAL (SISTER DORA) (General—181 beds).

STAFF NURSES

BIRMINGHAM & MIDLAND EAR & THROAT HOSPITAL, BIRMINGHAM, 3 (Ear, Nose and Throat—76 beds). S.R.N.s, full-time, one for theatre and one for ward.

GENERAL HOSPITAL, TAMWORTH (68 beds). Casualty Staff Nurse, also Theatre Staff Nurse. Resident or non-resident.

HALLAM HOSPITAL, WEST BROMWICH. For General Theatre and Gynaecological Department with own Theatre.

LITTLE BROMWICH GENERAL HOSPITAL (General and Fever Training School—700 beds). Required for opening of new wards:— Staff Nurses, male or female, for Theatre, General and Fever Wards.

SUMMERFIELD HOSPITAL, BIRMINGHAM, 18 (Chronic Sick and Geriatric—1,066 beds). Male and female.

THE BIRMINGHAM ACCIDENT HOSPITAL AND REHABILITATION CENTRE, BIRMINGHAM, 15 (Accident—215 beds). Night Staff Nurse for Shock Room and Casualty Department; experienced Surgical Nurse.

THE SKIN HOSPITAL, BIRMINGHAM, 15 (Dermatology—59 beds). S.R.N. for Out-patient Department.

WALSALL GENERAL HOSPITAL (SISTER DORA) (General—181 beds). For wards and departments.

WALSALL MANOR HOSPITAL (General—301 beds. Maternity—32 beds). Staff Nurses; also Theatre Staff Nurse.

WEST HEATH HOSPITAL, BIRMINGHAM, 31 (Pulmonary Tuberculosis—207 beds). Male or female. S.R.N. or B.T.A. Certificate. Facilities for taking B.T.A. Certificate. Resident or non-resident.

YARDLEY GREEN HOSPITAL, BIRMINGHAM, 9 (400 beds for Medical and Surgical Treatment of Tuberculosis and other chest diseases in adults and children). S.R.N. or B.T.A. Also one, S.R.N., for Operating Theatre. Resident or non-resident.

POST-GRADUATE COURSES

MARSTON GREEN MATERNITY HOSPITAL, Nr. BIRMINGHAM (143 beds). Applications are invited from trained Nurses who are desirous of taking a course of training in the care of premature babies. Vacancies occur March, June and September. S.R.N., R.S.C.N. and S.C.M. accepted. A certificate given at the completion of six months' training.

YARDLEY GREEN HOSPITAL, BIRMINGHAM, 9 (400 beds for Medical and Surgical Treatment of Tuberculosis and other chest diseases in adults and children). General trained Nurses for one year's training for B.T.A. Certificate.

STATE ENROLLED ASSISTANT NURSES

BIRMINGHAM AND MIDLAND EAR AND THROAT HOSPITAL, BIRMINGHAM, 3 (E.N.T.—76 beds). Full-time. Resident or non-resident.

LITTLE BROMWICH GENERAL HOSPITAL (General and Fever Training School—700 beds). Required for opening of new wards— Male or female for day and night duty.

SUMMERFIELD HOSPITAL, BIRMINGHAM, 18 (Chronic Sick and Geriatric—1,066 beds). Male and female. Day and night duty.

THE SKIN HOSPITAL, BIRMINGHAM, 15 (Dermatology—59 beds). For In- and Out-patients' Departments. Resident or non-resident.

WEST HEATH HOSPITAL, BIRMINGHAM, 31 (Pulmonary Tuberculosis—207 beds). Male or female. Resident or non-resident.

YARDLEY GREEN HOSPITAL, BIRMINGHAM, 9 (400 beds for Medical and Surgical Treatment of Tuberculosis and other chest diseases in adults and children). Resident or non-resident.

BIRMINGHAM AND DISTRICT—Contd.

MIDWIFERY SISTERS

LORDSWOOD MATERNITY HOSPITAL, BIRMINGHAM, 17 (33 beds). Full-time. Resident.

MARSTON GREEN MATERNITY HOSPITAL, Nr. BIRMINGHAM (Maternity—143 beds). Two required for Labour Ward and Theatre.

ST. MICHAEL'S HOSPITAL MATERNITY UNIT, LICHFIELD, STAFFS. (24 beds). Resident or non-resident.

WALSALL MANOR HOSPITAL (General—301 beds. Maternity—32 beds).

STAFF MIDWIVES

DUDLEY ROAD HOSPITAL, BIRMINGHAM, 18 (General—650 beds. Maternity—141 beds. Premature Baby Unit).

LORDSWOOD MATERNITY HOSPITAL, BIRMINGHAM, 17 (33 beds). Full-time. Resident or non-resident.

SOLIHULL HOSPITAL, WARWICKS. (General and Maternity—214 beds).

SORRENTO MATERNITY HOSPITAL, BIRMINGHAM, 13. Part I Training School. To work in all Midwifery Departments. Six months' training in the care of the premature baby given, if requested, to State Certified Midwives and State Registered Sick Children's Nurses.

WALSALL MANOR HOSPITAL (General—301 beds. Maternity—32 beds).

PUPIL MIDWIVES

DUDLEY ROAD HOSPITAL, BIRMINGHAM, 18 (General—650 beds. Maternity—141 beds. Premature Baby Unit). Pupil Midwives prepared for the Part I C.M.B. Examination. Vacancies 22nd July, 9th September and 21st October, 1957. Study day system of training in operation. **S.R.N.s for six months training.** A limited number of vacancies for non-State Registered Nurses. Excellent experience in all departments. Pupils have opportunity of attending Clinical Teaching Rounds conducted by Obstetricians for the Medical Students attached to Birmingham University.

HEATHFIELD ROAD MATERNITY HOSPITAL, BIRMINGHAM, 19 (50 beds). Period II Midwifery Training School. Instruction given in gas and air analgesia. Vacancies occur each month. Training: three months in hospital followed by three months district.

LORDSWOOD MATERNITY HOSPITAL, BIRMINGHAM, 17 (33 beds). Second Period Training School. Coaching by qualified Midwifery Tutor. Lectures and demonstrations on Relaxation and Childbirth and Gas and Air Analgesia.

MARSTON GREEN MATERNITY HOSPITAL, Nr. BIRMINGHAM (Maternity—143 beds). Complete Midwifery Training School. S.R.N. only accepted for 12 months' course of training. This course includes 14 days in the school, instruction in Gas and Air Analgesia. Three months district. Schools February, May, August and November. Also Pupil Midwives for second period training. S.R.N. and non-S.R.N. schools commence March, June, September and December.

SORRENTO MATERNITY HOSPITAL, BIRMINGHAM, 13. Part I Training School. Schools commence February 1st, May 1st, August 1st and November 1st. Experience in Premature Baby Unit.

WALSALL MANOR HOSPITAL (General—301 beds. Maternity—32 beds). Part II.

NURSING AUXILIARIES

WEST HEATH HOSPITAL, BIRMINGHAM, 31 (Pulmonary Tuberculosis—207 beds). Resident or non-resident.

YARDLEY GREEN HOSPITAL, BIRMINGHAM, 9 (400 beds for Medical and Surgical Treatment of Tuberculosis and other chest diseases in adults and children). Resident or non-resident.

COVENTRY AND DISTRICT

TUTORS

COVENTRY AND WARWICKSHIRE HOSPITAL, COVENTRY (General—241 beds). Part II Training School. Tutor required for September 1st to work under Principal Tutor. Study day system. Qualified or unqualified. Resident or non-resident.

NIGHT SISTER

HOSPITAL OF ST. CROSS, RUGBY (168 beds. General Training School for Nurses).

STAFF NURSES

HOSPITAL OF ST. CROSS, RUGBY (168 beds. General Training School for Nurses). Staff Nurses for Surgical Wards, Orthopaedic Ward and Out-patients' Department, also one for Theatre.

WHITLEY HOSPITAL, COVENTRY (Infectious Diseases, Tuberculosis and Dermatological—143 beds). S.R.N., R.S.N. or R.F.N. Resident or non-resident.

STATE ENROLLED ASSISTANT NURSES

KENILWORTH CONVALESCENT HOME (Recovery Home for Men—25 beds). Resident or non-resident.

WHITLEY HOSPITAL, COVENTRY (Infectious Diseases, Tuberculosis and Dermatological—143 beds). Resident or non-resident.

WOLVERHAMPTON AND DISTRICT

SISTERS

WOLVERHAMPTON AND MIDLAND COUNTIES EYE INFIRMARY (Ophthalmic—100 beds). Sister for Female Medical Ward. Good living accommodation and recreational facilities. Resident or non-resident.

STAFF NURSES

WOLVERHAMPTON AND MIDLAND COUNTIES EYE INFIRMARY (Ophthalmic—100 beds). S.R.N. with Ophthalmic Nursing Diploma. Good living accommodation and recreational facilities. Resident or non-resident.

BIRMINGHAM REGIONAL HOSPITAL BOARD—(Contd.)

STOKE-ON-TRENT AND DISTRICT

SISTER TUTOR

NORTH STAFFORDSHIRE ROYAL INFIRMARY, HARTSHILL, STOKE-ON-TRENT (455 beds). Qualified Sister Tutor. Resident or non-resident.

NIGHT SUPERINTENDENTS

HAYWOOD HOSPITAL, TUNSTALL (96 beds including 30 Maternity). S.R.N., S.C.M. For Maternity Department.
NORTH STAFFORDSHIRE ROYAL INFIRMARY, HARTSHILL, STOKE-ON-TRENT (455 beds). S.R.N., S.C.M.

HOME SISTERS

CITY GENERAL HOSPITAL, STOKE-ON-TRENT (845 beds).

ADMINISTRATIVE SISTERS

CHESHIRE JOINT SANATORIUM, Nr. MARKET DRAYTON (305 beds).

NIGHT SISTERS

HAYWOOD HOSPITAL, TUNSTALL (96 beds). S.R.N.
NORTH STAFFS ROYAL INFIRMARY, HARTSHILL, STOKE-ON-TRENT (455 beds). For Private Patients' Department.

THEATRE SISTERS

CHESHIRE JOINT SANATORIUM, Nr. MARKET DRAYTON (305 beds). One of two.
NORTH STAFFS ROYAL INFIRMARY, HARTSHILL, STOKE-ON-TRENT (455 beds). For General Hospital—one of three working under Theatre Superintendent.

SISTERS

BUCKNALL ISOLATION HOSPITAL, STOKE-ON-TRENT (202 beds). Ward Sister, S.R.N., R.F.N.
CITY GENERAL HOSPITAL, STOKE-ON-TRENT (845 beds). Ward Sister for Ear, Nose and Throat Ward.
LEEK MEMORIAL HOSPITAL, LEEK, STAFFS. (27 beds). Sister or Staff Nurse (for night duty).
NORTH STAFFS ROYAL INFIRMARY, HARTSHILL (455 beds). Ward Sisters, S.R.N., for Female Medical Ward, for Ear, Nose and Throat Unit, and one S.R.N., R.S.C.N., for Children's Ward. Also Ward Sister for Ophthalmic Unit—Ophthalmic Nursing Certificate desirable but not essential.

HOLIDAY RELIEF SISTER

CHESHIRE JOINT SANATORIUM, Nr. MARKET DRAYTON (305 beds). Ward Sister.

STAFF NURSES

BAGNALL HOSPITAL, STOKE-ON-TRENT (Child T.B.—56 beds). S.R.N.
BRADWELL HOSPITAL, CHESTERTON, NEWCASTLE-UNDER-LYME. S.R.N. T.A. desirable. Resident or non-resident.
BUCKNALL ISOLATION HOSPITAL, STOKE-ON-TRENT (202 beds). S.R.N. **Male and female. For Chronic Ward.**
CHEADLE HOSPITAL, STAFFS. (Chronic—82 beds).
CHESHIRE JOINT SANATORIUM, Nr. MARKET DRAYTON (T.B.—106 beds). S.R.N.s to take one year's course for the British T.A. Certificate. Excellent experience in modern methods of treatment and thoracic surgery nursing.
CITY GENERAL HOSPITAL, STOKE-ON-TRENT. For General Wards and Children's Ward.
HAYWOOD HOSPITAL, TUNSTALL (96 beds). S.R.N. for Theatre and Surgical Wards. Also S.R.N. for Children's Ward and for Casualty Department.
LIMES MATERNITY HOSPITAL, HARTSHILL (46 beds). Two required. For Premature Baby Unit.
NORTH STAFFORDSHIRE ROYAL INFIRMARY, HARTSHILL (455 beds). For Private Patients' Block. Also for General Wards and Departments. Resident or non-resident.
ORTHOPAEDIC HOSPITAL, HARTSHILL. S.R.N.s.
STANFIELD SANATORIUM, TUNSTALL (71 beds). S.R.N.

STATE ENROLLED ASSISTANT NURSES

BAGNALL HOSPITAL, STOKE-ON-TRENT (Child T.B.—56 beds). Female.
BRADWELL HOSPITAL, NEWCASTLE-UNDER-LYME (T.B.—44 beds).
BUCKNALL ISOLATION HOSPITAL, STOKE-ON-TRENT (202 beds). Male and female for Chronic Ward.
CHEADLE HOSPITAL, STAFFS. (Chronic—82 beds).
HAYWOOD HOSPITAL, TUNSTALL (Acute General). For duties in Maternity Department.
LEEK MEMORIAL HOSPITAL, STAFFS. (27 beds). Female.
LEEK MOORLANDS HOSPITAL, STAFFS (Long-stay and Maternity—30 beds). Female.
STANFIELD SANATORIUM, TUNSTALL (71 beds).
WESTCLIFFE HOSPITAL, TUNSTALL (Chronic—213 beds). **Two required. Male.**

MIDWIFERY SISTERS

HAYWOOD HOSPITAL, TUNSTALL. S.R.N. S.C.M.

STAFF MIDWIVES

CITY GENERAL HOSPITAL, STOKE-ON-TRENT (Maternity Unit—60 beds). S.R.N., S.C.M. **Apply Matron, Limes Maternity Hospital,** Hartshill, Stoke-on-Trent.
HAYWOOD HOSPITAL, TUNSTALL (Acute General). S.R.N., S.C.M. for modern Maternity Unit of 30 beds.

PUPIL MIDWIVES

CITY GENERAL HOSPITAL, STOKE-ON-TRENT (General and Maternity—845 beds). Complete Training School, Parts I and II. **Part I at The City General Hospital.** Study day system of training. S.R.N. and non-S.R.N. pupils accepted for six and eighteen months' training respectively. **Part II at The Limes Maternity Hospital (44 beds). Gas and Air Analgesia** training available at both hospitals. Applications for both Part I and Part II to the **Matron, The Limes Maternity Hospital, Hartshill, Stoke-on-Trent.**

WORCESTERSHIRE

NIGHT SUPERINTENDENT

RONKSWOOD HOSPITAL, WORCESTER (General—251 beds. Maternity—50 beds. Part I Midwifery Training School). Staff of three.

ADMINISTRATIVE SISTER

KIDDERMINSTER AND DISTRICT GENERAL HOSPITAL (General—112 beds). To have responsibity for Nurses' Home, Nurses' health, etc. One long week-end off duty every four weeks.

DEPARTMENTAL SISTERS

MALVERN GENERAL HOSPITAL (General—17 beds). For Theatre and Out-patients. Willing to relieve Matron's duties. Resident.
RONKSWOOD HOSPITAL, WORCESTER (General—251 beds. Maternity—50 beds. Part I Midwifery Training School). For Labour Ward, with Midwifery Teacher's Diploma.
ST. WULSTAN'S HOSPITAL, MALVERN (Tuberculosis—230 beds). Departmental Theatre Sister for Thoracic Surgical Unit. Experience in Chest Surgery essential. Two modern well-equipped theatres.

NIGHT SISTERS

CORBETT HOSPITAL, STOURBRIDGE (General—114 beds. General Training School). S.R.N. One of three. Resident or non-resident.
EVESHAM GENERAL HOSPITAL (50 beds). In sole charge.
LUCY BALDWIN MATERNITY HOSPITAL, STOURPORT-ON-SEVERN (Maternity—21 beds).
ROMSLEY HILL HOSPITAL, HALESOWEN, Nr. BIRMINGHAM (Pulmonary Tuberculosis—133 beds).
RONKSWOOD HOSPITAL, WORCESTER (General—251 beds. Maternity—50 beds. Part I Midwifery Training School). For busy abnormal Midwifery Unit. Excellent experience.
WORCESTER ROYAL INFIRMARY (General—213 beds). One of four.

THEATRE SISTERS

RONKSWOOD HOSPITAL, WORCESTER (General—251 beds. Maternity—50 beds). Part I Midwifery Training School.

SISTERS

BROMSGROVE GENERAL HOSPITAL (General and Part II Midwifery Training School—423 beds). Ward Sister for Geriatric Ward. Also Relief Ward Sister.
CORBETT HOSPITAL, STOURBRIDGE (General—114 beds). General Training School. Male Surgical Ward Sister. Resident or non-resident.
KIDDERMINSTER AND DISTRICT GENERAL HOSPITAL (General—112 beds). Ward Sister for Medical Block of 24 beds. Alternate week-ends off duty. Resident or non-resident
RONKSWOOD HOSPITAL, WORCESTER (General—251 beds. Maternity—50 beds. Part I Midwifery Training School). Ward Sister for Acute Male Medical Ward. Recent experience in acute medical work essential.
ST. WULSTAN'S HOSPITAL, MALVERN (Tuberculosis—230 beds). Medical Ward Sisters.
WORCESTER EYE HOSPITAL, WORCESTER (Ophthalmic—18 beds). S.R.N. with ophthalmic experience for holiday relief duty. Resident or non-resident.
WORCESTER ROYAL INFIRMARY (General—213 beds). Experienced Sister for Children's Medical Ward. S.R.N., R.S.C.N.

HOLIDAY RELIEF SISTERS

CROFT MATERNITY HOME, KIDDERMINSTER (18 beds).
MALVERN GENERAL HOSPITAL (General—17 beds). Resident or non-resident.
WORCESTER ROYAL INFIRMARY (General—213 beds).

STAFF NURSES

BROMSGROVE GENERAL HOSPITAL (General and Part II Midwifery Training School—423 beds).
CORBETT HOSPITAL, STOURBRIDGE (General—114 beds. General Training School). Staff Nurses for general ward duties. Resident or non-resident.
EVESHAM GENERAL HOSPITAL (General—50 beds).
KNIGHTWICK SANATORIUM, Nr. WORCESTER (Tuberculosis—100 beds). For night duty. Full or part-time. Non-resident.
NEWTOWN HOSPITAL, WORCESTER (Fever and T.B.—102 beds). Staff Nurse with T.A. Certificate.
RONKSWOOD HOSPITAL, WORCESTER (General—251 beds. Maternity—50 beds. Part I Midwifery Training School). For Acute Medical and Surgical Wards, for Theatre and also for night duty.
SMALLWOOD HOSPITAL, REDDITCH (General—34 beds). Casualty Staff Nurse.
WORCESTER EYE HOSPITAL (Ophthalmic—18 beds). One for Theatre and Out-patients' Department and one for Wards.
WORCESTER ROYAL INFIRMARY (General—213 beds). For Private Wards, Theatre, Out-patients, Gynaecological Ward. Also one with Orthopaedic Certificate for Orthopaedic Ward.

POST-GRADUATE COURSES

ROMSLEY HILL HOSPITAL, HALESOWEN, Nr. BIRMINGHAM (Pulmonary Tuberculosis—133 beds). Male and female S.R.N. accepted as Staff Nurses for one year's training for B.T.A. Certificate. Resident or non-resident.
ST. WULSTAN'S HOSPITAL, MALVERN (Tuberculosis—230 beds). Post-Graduate Staff Nurse for B.T.A. Certificate.

STATE ENROLLED ASSISTANT NURSES

AVONSIDE HOSPITAL, EVESHAM (Long-stay and Maternity—260 beds).
EVESHAM GENERAL HOSPITAL (General—50 beds).
RONKSWOOD HOSPITAL, WORCESTER (General—251 beds. Maternity—50 beds. Part I Midwifery Training School). For day and night duty.
ST. WULSTAN'S HOSPITAL, MALVERN (Tuberculosis—230 beds).
SHRUB HILL HOSPITAL, WORCESTER (Long-stay and Maternity—116 beds).
SMALLWOOD HOSPITAL, REDDITCH (General—34 beds).
SOUTH BANK NURSING HOME, WORCESTER (Acute Private Patients—23 beds). For day and night duty.

MIDWIFERY SISTERS

CROFT MATERNITY HOME, KIDDERMINSTER (18 beds). Day or night duty.

CONTINUED OVERLEAF

BIRMINGHAM REGIONAL HOSPITAL BOARD—(Contd.)

WORCESTERSHIRE—Contd.

STAFF MIDWIVES

AVONSIDE HOSPITAL, EVESHAM (Long-stay and Maternity—260 beds). Two required for day and night duty. Resident or non-resident.

BROMSGROVE GENERAL HOSPITAL (General and Part II Midwifery Training School—423 beds).

CROFT MATERNITY HOME, KIDDERMINSTER (18 beds).

RONKSWOOD HOSPITAL, WORCESTER (General—251 beds, Maternity—50 beds. Part I Midwifery Training School). For ward and departmental work in busy Midwifery Unit.

PUPIL MIDWIVES

BROMSGROVE GENERAL HOSPITAL (General and Part II Midwifery Training School—423 beds).

RONKSWOOD HOSPITAL, WORCESTER (General—251 beds, Maternity—50 beds. Part I Midwifery Training School). Schools commence 1st February, 1st May, 1st August and 1st November each year. New well-equipped department, including a Premature Baby Unit.

SHROPSHIRE

ASSISTANT MATRON

THE ROBERT JONES AND AGNES HUNT ORTHOPAEDIC HOSPITAL, OSWESTRY (Orthopaedic—430 beds). Administrative experience essential. Orthopaedic experience preferred. (400-499 bed Training School).

SISTER TUTORS

CROSS HOUSES HOSPITAL, Nr. SHREWSBURY (174 beds, inc. 34 Maternity). For Assistant Nurse Training School.

DEPARTMENTAL MIDWIFERY SISTER

CROSS HOUSES HOSPITAL, Nr. SHREWSBURY (174 beds, including 34 Maternity).

NIGHT SISTERS

THE ROBERT JONES AND AGNES HUNT ORTHOPAEDIC HOSPITAL, OSWESTRY (Orthopaedic—430 beds).

THEATRE SISTER

THE ROBERT JONES AND AGNES HUNT ORTHOPAEDIC HOSPITAL, OSWESTRY (Orthopaedic—430 beds). Orthopaedic experience preferred but not essential.

SISTERS

THE ROBERT JONES AND AGNES HUNT ORTHOPAEDIC HOSPITAL, OSWESTRY (Orthopaedic—430 beds). Ward Sister. Orthopaedic experience preferred.

STAFF NURSES

CROSS HOUSES HOSPITAL, Nr. SHREWSBURY (174 beds, including 34 Maternity). For relief theatre duties.

STATE ENROLLED ASSISTANT NURSES

EYE, EAR AND THROAT HOSPITAL, SHREWSBURY (Eye Ear and Throat—67 beds). Resident or non-resident.

STAFF MIDWIVES

CROSS HOUSES HOSPITAL, Nr. SHREWSBURY (174 beds, including 34 Maternity).

HEREFORDSHIRE

NIGHT SUPERINTENDENTS

GENERAL HOSPITAL, HEREFORD (General—154 beds).

NIGHT SISTERS

ALTON STREET HOSPITAL, ROSS-ON-WYE (M.D. and Chronic Sick—167 beds). Night Sister in sole charge; also Relief Night Sister.

COUNTY HOSPITAL, HEREFORD (General—339 beds).

GENERAL HOSPITAL, HEREFORD (General—154 beds). Assistant Night Sister.

SISTERS

GENERAL HOSPITAL, HEREFORD (General—154 beds). Ward Sister. Orthopaedic experience desirable.

KINGTON COTTAGE HOSPITAL (General—10 beds).

LEDBURY COTTAGE HOSPITAL (General—13 beds).

STRETTON SUGWAS HOSPITAL, BURGHILL (Isolation—43 beds).

HOLIDAY RELIEF SISTERS

BROMYARD HOSPITAL (Chronic—62 beds).

GENERAL HOSPITAL, HEREFORD (General—154 beds).

STAFF NURSES

ALTON STREET HOSPITAL, ROSS-ON-WYE (M.D. and Chronic Sick—167 beds). Female. Chronic Sick Wards.

GENERAL HOSPITAL, HEREFORD (General—154 beds). Staff Nurses also Theatre Staff Nurse.

KINGTON COTTAGE HOSPITAL (General—10 beds).

ROSS COTTAGE HOSPITAL, ROSS-ON-WYE (General—15 beds). Staff Nurse or S.E.A.N. for night duty.

STRETTON SUGWAS HOSPITAL, BURGHILL (Isolation—43 beds).

STATE ENROLLED ASSISTANT NURSES

ALTON STREET HOSPITAL, ROSS-ON-WYE (M.D. and Chronic Sick—167 beds). Male, for Chronic Sick Wards.

BROMYARD HOSPITAL (Chronic—62 beds).

COUNTY HOSPITAL, HEREFORD (General—339 beds). For general or midwifery.

STAFF MIDWIVES

COUNTY HOSPITAL, HEREFORD (General—339 beds).

PUPIL MIDWIVES

COUNTY HOSPITAL, HEREFORD (Maternity Ward—48 beds). Part II Training School. 1st September.

STAFFORDSHIRE

DEPUTY MATRON

BURTON ROAD HOSPITAL, DUDLEY (Chronic Sick—1,040 beds). Resident Temporary Deputy Matron, S.R.N., S.C.M. (Approximate period six months). Excellent opportunity for Administrative experience.

NIGHT SISTERS

EDGE VIEW SANATORIUM, KINVER (Annexe to Prestwood Sanatorium) (Pulmonary Tuberculosis—34 male beds). Male or female. Must have S.R.N. and B.T.A. Certificates. Resident or non-resident. Applications to Matron, Prestwood Sanatorium, Nr. Stourbridge, Worcs.

STATE ENROLLED ASSISTANT NURSES

WORDSLEY HOSPITAL, Nr. STOURBRIDGE, WORCS. (Acute—472 beds). For Acute Medical and Surgical Wards and Plastic Unit. Females, resident or non-resident; males, non-resident.

MENTAL NURSING APPOINTMENTS

SENIOR ASSISTANT MATRON

ST. GEORGE'S HOSPITAL, STAFFORD (Mental—1,200 beds). R.M.N. essential, S.R.N. an advantage.

ASSISTANT MATRONS

BURGHILL HOSPITAL, HEREFORD (Mental—Female, 350 beds). Qualified Mental Nurse and general qualification desirable. Applications to Medical Superintendent.

WARD SISTERS

CITY GENERAL HOSPITAL, STOKE-ON-TRENT (Female Psychiatric Unit—86 beds). S.R.N., S.R.M.N.

DEPUTY WARD SISTERS

ALTON STREET HOSPITAL, ROSS-ON-WYE (M.D. and Chronic Sick—167 beds). For M.D. Wards.

STAFF NURSES

ALTON STREET HOSPITAL, ROSS-ON-WYE (M.D. and Chronic Sick—167 beds). Female for Mental Defective Wards.

CITY GENERAL HOSPITAL, STOKE-ON-TRENT. **Female** for Female Psychiatric Unit of 86 beds; **Male** S.R.M.N., non-resident.

STUDENT NURSE TRAINING

The undermentioned hospitals offer facilities for Student Nurse Training and applications are invited from women (and where indicated from men), aged 18 to 30, to take the course of three years' General Training for State Registration. The Block System of Training, where referred to, means that much of the theoretical work is undertaken when the Nurse is not working on the wards. For further particulars, details of salaries and application forms, apply to the Matron of the hospital concerned unless otherwise stated.

BROMSGROVE GENERAL HOSPITAL, WORCS. (General and Part II Midwifery Training School—423 beds). Male and female.

CITY GENERAL HOSPITAL, STOKE-ON-TRENT (845 beds). Complete General Training School. **Male and female.** Study day block system in operation. Pleasantly situated; modern nurses' home; separate bedrooms.

CHESHIRE JOINT SANATORIUM, Nr. MARKET DRAYTON, SALOP. (305 beds). Two years' training for British Tuberculosis Association Certificate. Post-registration students also accepted.

DUDLEY ROAD HOSPITAL, BIRMINGHAM, 18 (General—650 beds. Maternity—141 beds. Premature Baby Unit). Complete General Training School. Training in three years plus three months trial period. **Block system of training in operation.** 12th August, 16th September, 21st October, 1957.

HALLAM HOSPITAL, WEST BROMWICH. For Preliminary Training School Course commencing 29th June, 1957, and approximately every three months.

KIDDERMINSTER GENERAL HOSPITAL (112 beds). **Female.** Complete General Training School.

LITTLE BROMWICH GENERAL HOSPITAL, BIRMINGHAM (700 beds). General and Fever Training School.

NORTH STAFFORDSHIRE ROYAL INFIRMARY, HARTSHILL, STOKE-ON-TRENT (455 beds). Complete General Training School. **Female.** Block system of training in operation. Modern nurses' home in pleasant surroundings. Separate bedrooms. Recreational facilities.

ST. CHAD'S HOSPITAL, BIRMINGHAM, 16 (General—152 beds). Female aged 18 years and over. Immediate vacancies.

ST. WULSTAN'S HOSPITAL, MALVERN (Tuberculosis—230 beds). For two years training for British Tuberculosis Association Certificate. Beautifully situated modern hospital. Travelling allowances to Worcester once per week. Staff social activities include tennis, cinema, etc.

THE ROYAL HOSPITAL, WOLVERHAMPTON (General—310 beds). Vacancies in Preliminary Training School every three months. Schools commence January, April, June and October. Block system of training is given.

WARWICK HOSPITAL (320 beds). Complete Training School for General Register. Next course commences August, 1957. Candidates on the Special Register of the General Nursing Council are accepted for a two years' period of training.

WEST HEATH HOSPITAL, BIRMINGHAM, 31 (Pulmonary Tuberculosis—207 beds). **Male and female** for two years training for B.T.A. Certificate.

WORCESTER ROYAL INFIRMARY (General—213 beds). **School of Nursing (Incorporating Ronkswood Hospital).** Student Nurses required with good education. Nurses' home pleasantly situated with modern single rooms. Block system of training established. Candidates on the supplementary register of the G.N.C. are accepted for a two year period of training. Next school 26th August.

YARDLEY GREEN HOSPITAL, BIRMINGHAM, 9 (Medical and Surgical Treatment of Tuberculosis and other chest diseases in adults and children—400 beds). **Male and female.** Resident or non-resident. Four years course of training in general and tuberculosis nursing. First two years will be spent at Yardley Green Hospital followed by two years at Dudley Road Hospital, Selly Oak Hospital or the Queen Elizabeth School of Nursing, Birmingham. Students are also accepted for two years training for the British Tuberculosis Association Certificate.

BIRMINGHAM REGIONAL HOSPITAL BOARD—(*Contd.*)

PUPIL ASSISTANT NURSES

Are required at the following hospitals for two years' training for Roll of Assistant Nurses. Further particulars from the Matron of the hospital concerned.

AVONSIDE HOSPITAL, EVESHAM (Long-stay and Maternity—260 beds). **Assistant Nurse Training School.** Male and female. Training given by teaching staff at Avonside Hospital and Evesham General Hospital for acute and surgical nursing.

CITY GENERAL HOSPITAL, STOKE-ON-TRENT (845 beds). Male and female.

MID-WORCESTERSHIRE HOSPITAL MANAGEMENT COMMITTEE. Male and female. Study day system of training. Apply to the Matron of one of the Component Training Schools: Bromsgrove Cottage Hospital, Blackwell Recovery Hospital, Nr. Bromsgrove; Smallwood Hospital, Redditch; Blakebrook Hospital, Kidderminster.

SUMMERFIELD HOSPITAL, BIRMINGHAM, 18 (Chronic Sick and Geriatric—1,066 beds). Next schools commence 22nd July, 7th October and 2nd December, 1957. Women, resident or non-resident. Men, non-resident. Age 18 years or over.

WEST HEATH HOSPITAL, BIRMINGHAM, 31 (Pulmonary Tuberculosis—207 beds). **Male and female.** Part of the course to be taken at Yardley Green Hospital and Selly Oak Hospital West.

WORCESTER ROYAL INFIRMARY SCHOOL OF NURSING (Incorporating Ronkswood and Shrub Hill Hospitals), WORCESTER. This training offers experience in acute medical and surgical nursing Next school 2nd September, 1957.

WORDSLEY HOSPITAL, Nr. STOURBRIDGE, WORCS. (Acute—472 beds). Two years training on Acute Wards. Female, resident or non-resident. Male, non-resident.

YARDLEY GREEN HOSPITAL, BIRMINGHAM, 9 (407 beds for Medical and Surgical Treatment of Tuberculosis and other chest diseases in adults and children). Part of the course to be taken at Selly Oak Hospital West.

(65)

THE UNITED SHEFFIELD HOSPITALS

Applications invited for the following posts. Apply to the Matron of the hospital concerned.

ROYAL INFIRMARY, Sheffield, 6

(513 beds)

NIGHT SUPERINTENDENT (four Night Sisters also employed). Candidates must have had Ward Sister experience and be interested in administration. Vacancy will occur in September.

THEATRE SISTER.

Experienced **THEATRE SISTER** required for Neurosurgical Theatre.

STAFF NURSES for General Theatre.

Whole-time **STAFF NURSES.**

ROYAL HOSPITAL, Sheffield, 1

(440 beds)

STAFF NURSE for Private Block.

JESSOP HOSPITAL FOR WOMEN, Sheffield, 3

(229 beds)

GYNAECOLOGICAL WARD SISTER. Part I S.C.M. an advantage.

STAFF NURSE required immediately for Gynaecological Wards. (3628)

East Cumberland Hospital Management Committee
CUMBERLAND INFIRMARY, CARLISLE

(331 beds)

Student Nurses (female) required. Resident. For Preliminary Training Schools commencing August, 1957, and January, 1958 Applicants must be of good education.

Apply to the Matron. (3555)

KENYA

Queen Elizabeth's Oversea Nursing Service
NURSING SISTERS, S.R.N., S.C.M.

Vacancies exist for Nursing Sisters who have the above qualifications either on probation for the permanent service or on two years contract.

Permanent and pensionable terms of service are at a salary scale of £813 a year, rising by annual increments of £33 to £945 × £36 to £1,017 × £39 to £1,173. Passages are paid both ways and leave is granted at the rate of 4 to 5 days per month's completed service.

There are also contract posts for two years on modified but comparable conditions, including the payment of superannuation if so desired.

Full information and forms of application may be obtained on application to

OVERSEAS NURSING ASSOCIATION
15, VICTORIA STREET, LONDON, S.W.1 (13)

THE LONDON CLINIC, 20 DEVONSHIRE PLACE, W.1

Experienced Theatre Nurse required; State Registered. There are five main Theatres and the work covers all branches of surgery.

Applications, **in writing,** accompanied by Matron's name for reference, should be forwarded to the Matron, 20 Devonshire Place, London, W.1. (3424)

THE NATIONAL HOSPITAL, QUEEN SQUARE, W.C.1
and
MAIDA VALE HOSPITAL, W.9

Neurological and neurosurgical nursing (experience in a respiratory unit also available). Short term appointments offered to S.R.N.s for general duties. Unique and varied experience.

Apply to Matron, The National Hospital, W.C.1. (3569)

GUYS-MAUDSLEY NEUROSURGICAL UNIT

There are vacancies for **Staff Nurses** at the above unit.

Enquiries welcomed by Superintendent of Nursing, Maudsley Hospital, Denmark Hill, London, S.E.5. (3624)

PHYSIOTHERAPIST required at Rotherham Hospital. Resident or non-resident. Whitley Council salary.

Applications to the Secretary, Hospital Management Committee, "Fern Bank", Doncaster Road, Rotherham. (3644)

BROOMFIELD HOSPITAL, CHELMSFORD, ESSEX

Nursing Auxiliaries (female) are required at the above chest hospital. Salary £315 to £410 per annum. Excellent accommodation in pleasant surroundings is available at a charge of £137 per annum for board, uniform and laundry. Good amenities, including free hospital transport.

For further particulars apply Matron. (3203)

BOSTON COMBINED HOSPITALS

(319 beds)

Applications are invited from well-educated young women. Three years' training, including ten weeks Preliminary Training School. Study day system of training. Vacancies for each training period.

Apply to Matron, Boston General Hospital, South End, Boston, Lincs. (3297)

Applications are invited for the joint appointment of **HOUSE FATHER/MOTHER** at West Stowell House, Nr. Pewsey, Wilts., which is an annexe to the Pewsey Hospital and provides accommodation for 20 boys and 20 girls between the ages og 4-12 years. This annexe is staffed on the House Father/Mother principle and applications are invited from married couples with experience in the care and training of mentally defective children. Salaries for trained staff as those laid down for Staff Nurses by the Nurses' and Midwives' Council; untrained staff will be paid at the rates laid down for Nursing Assistants. Self-contained flat available.

For further particulars and form of application, please write to the Physician Superintendent, Pewsey Hospital, Pewsey, Wilts. (3573)

SALOP COUNTY COUNCIL

Two Resident Assistant House Mothers required for small, modern homes at The Vineyard, Vineyard Road, Wellington. Each home accommodates 10 children, both sexes, age range 3-15 years.

Salary £348 10s.-£394 12s. 6d. per annum, less £115 16s. 6d. per annum for board and lodging. Superannuable posts.

Application forms from the Children's Officer, 18-20 Castle Street, Shrewsbury. (3553)

APPOINTMENTS VACANT—Contd.

Chief Matron required with good housekeeping experience. S.R.N. qualification. Upper age limit approximately 45 years. Contributory pension at 60. Relief hours promoted according to seniority. Salary and general conditions together with copy of application obtainable from: The Secretary, Railway Convalescent Homes, Victoria House, Porter Street, off Baker Street, London, W.1 (3519)

Royal Commercial Travellers' School, Hatch End, Middlesex. Independent Boarding School. Required in September, good needlewoman under 45, with nursing experience, to relieve S.R.N. in small new sanatorium. Very pleasant post for right person. Own bed-sitting-room. Applications to Headmaster. (3619)

Required **R.S.C.N.** to take charge of Baby Wing. 15 O's to 2's. Country-lover essential. Salary according to Whitley Scale. Superannuation. Apply Matron, Dedisham Convalescent Nursery School, Slinfold, Sussex. (3256)

Required for September in Independent boarding school, 380 boarders. Sister S.R.N. to take charge of school sanatorium. Apply Headmistress, Howell's School, Denbigh, N. Wales. (3456)

Swindon Old People's Housing Society invite applications for the posts of **Lady Warden** and **Assistant** for their home to be opened in September for 30 old people. Would suit ladies requiring semi-voluntary occupation. Apply Secretary, 42 Cricklade Street, Swindon, Wilts., and mark envelope "Warden application". (3575)

Somerset. Wanted in September in Girls' Public Boarding School, **Senior Matron** of two for house of 50 girls aged 12 to 14. Nursing experience essential. Apply with testimonials to: Headmistress, Gardenhurst, Burnham-on-Sea. (3536)

SUNNY HILL GIRLS' SCHOOL, BRUTON, SOMERSET

Assistant Matron (one of three), required September, for girls' boarding school. Salary according to nursing qualifications and school experience.

Apply to the Headmistress. (3538)

Sister, S.R.N. required Nursing Home for Chronic Sick Gentlefolk. Salary Whitley scale. Apply Matron, Rush Court Nursing Home, Wallingford. (3371)

S.R.N., R.M.N., resident, required as Night Sister. Neurosis Clinic. 19 beds. Must be fully experienced. Apply stating experience, age and references to the Medical Director, Bowden House, Harrow-on-the-Hill. (3470)

S.R.N. as **Assistant Matron.** C. of E. Resident. Commencing salary £525 gross. Uniform provided. Turner Memorial Home (for men), Dingle, Liverpool. Apply to Secretaries, Duncan Oakshott and Co., 26 North John Street, Liverpool, 2. (3528)

The Home and Hospital for Jewish Incurables (no cancer or T.B.) require **Male Nurse,** S.R.N. (56 beds): also **Female Nurse,** S.R.N. (58 beds). Non-resident. Write giving full details with names of two referees, to Matron, 295 High Road, Tottenham, London, N.15. (39)

SHEFFIELD REGIONAL HOSPITAL BOARD

Applications are invited for the following appointments, and should be sent, together with details of age, qualifications, training, experience and the names of two referees (or copies of two recent testimonials) to THE MATRON OF THE APPROPRIATE HOSPITAL unless otherwise stated, from whom further details may be obtained. Salaries are in accordance with the appropriate National Scales.

NOTTINGHAMSHIRE

NIGHT SISTERS

CITY HOSPITAL, HUCKNALL ROAD, NOTTINGHAM (General—811 beds). Two required to work under direction of Night Superintendent. In charge of sections. Resident or non-resident.

RETFORD HOSPITAL, RETFORD (Cottage—48 beds). **In sole charge.** Resident or non-resident.

THEATRE SISTERS

MANSFIELD AND DISTRICT GENERAL HOSPITAL, WEST HILL DRIVE, MANSFIELD (205 beds). S.R.N. with theatre experience. Resident or non-resident.

SISTERS

CITY HOSPITAL, HUCKNALL ROAD, NOTTINGHAM (General—811 beds). **Sister for Premature Baby Unit.** Applicants must be S.R.N. and S.C.M. (Maternity Department—135 beds). Also **Plastic Unit Sister, and two Second Ward Sisters**—one each for Medical Ward and Thoracic Unit. Resident or non-resident.

HEATHFIELD HOSPITAL, HUCKNALL ROAD, NOTTINGHAM (164 beds). Ward Sister for cubicle ward. S.R.N. and R.F.N. Resident or non-resident.

LANGWITH LODGE, NETHER LANGWITH, Nr. MANSFIELD (Male Diabetics—31 beds). Ward Sister. Resident or non-resident. Suitable for Staff Nurse applying for first Sister's post.

STAFF NURSES

CITY HOSPITAL, HUCKNALL ROAD, NOTTINGHAM (General—811 beds). **Male Staff Nurses,** non-resident, for Thoracic Surgery, Medical, Surgical and Orthopaedic Wards. Also **Staff Nurses, female,** resident or non-resident. S.C.M., S.R.N., for training in the care of the premature infant.

DEBDALE HALL HOSPITAL, DEBDALE LANE, MANSFIELD WOODHOUSE (39 beds). S.R.N. Female. Resident or non-resident.

HEATHFIELD HOSPITAL, HUCKNALL ROAD, NOTTINGHAM (164 beds). Staff Nurses for Post-operative Ward. Female. Resident or non-resident.

HIGHBURY HOSPITAL, BULWELL, NOTTINGHAM (332 beds). S.R.N. for General Wards. Female. Resident or non-resident.

MANSFIELD AND DISTRICT GENERAL HOSPITAL, WEST HILL DRIVE, MANSFIELD (205 beds). Theatre Staff Nurse, S.R.N.; theatre experience an advantage. Also S.R.N. for Private Patient Unit. Good experience to be gained. Female. Resident or non-resident.

NOTTINGHAM CHILDREN'S HOSPITAL, CHESTNUT GROVE, NOTTINGHAM (Children's Acute—136 beds). Female. Resident or non-resident. For Theatre and Out-patients' Departments.

RETFORD HOSPITAL, RETFORD (Cottage Hospital—48 beds). Female, resident or non-resident, for alternate day and night duty.

STATE ENROLLED ASSISTANT NURSES

CITY HOSPITAL, HUCKNALL ROAD, NOTTINGHAM (General—811 beds). Female for Plastic Unit. Resident or non-resident.

DEBDALE HALL HOSPITAL, DEBDALE LANE, MANSFIELD WOODHOUSE (39 beds) Male or female. Resident or non-resident.

HEATHFIELD HOSPITAL, HUCKNALL ROAD, NOTTINGHAM (164 beds). For Infectious Disease Wards, Post-operative Ward and Tuberculosis Ward. Female. Resident or non-resident.

MANSFIELD AND DISTRICT GENERAL HOSPITAL, WEST HILL DRIVE, MANSFIELD (205 beds). Female. Resident or non-resident.

MIDWIFERY SISTERS

HIGHBURY HOSPITAL, BULWELL, NOTTINGHAM (332 beds). S.C.M., S.R.N. Resident or non-resident.

STAFF MIDWIVES

CITY HOSPITAL, HUCKNALL ROAD, NOTTINGHAM (General—811 beds). S.R.N. or S.C.M. Resident or non-resident.

HIGHBURY HOSPITAL, BULWELL, NOTTINGHAM (332 beds). Midwifery Staff Nurse. S.C.M., S.R.N. Resident or non-resident.

MANSFIELD AND DISTRICT GENERAL HOSPITAL, WEST HILL DRIVE, MANSFIELD (205 beds). S.R.N. and S.C.M. or S.C.M. only. Resident or non-resident.

NURSING AUXILIARIES

HEATHFIELD HOSPITAL, HUCKNALL ROAD, NOTTINGHAM (164 beds). For Infectious Disease Ward, Post-operative Ward and Tuberculosis Ward. Female. Resident or non-resident.

DERBYSHIRE

HOME SISTERS

QUEEN MARY MATERNITY HOME, DUFFIELD ROAD, DERBY (36 beds). Home and Housekeeping Sister, S.R.N., S.C.M.; also to relieve Deputy Matron. Resident.

ADMINISTRATIVE SISTERS

DERBYSHIRE ROYAL INFIRMARY, DERBY (416 beds). Holiday Administrative Sister. Six months' appointment. Resident.

NIGHT SISTERS

BRETBY HALL ORTHOPAEDIC HOSPITAL, BRETBY, Nr. BURTON-ON-TRENT (147 beds). To work under Night Superintendent. Resident.

CITY HOSPITAL, DERBY (260 beds). Night Sister for Maternity Theatre. To relieve Labour Wards and Wards. One of three. Resident or non-resident.

PREMATURE BABY UNIT NIGHTINGALE MATERNITY HOME, LONDON ROAD, DERBY (18 beds). S.C.M. or R.S.C.N. Resident or non-resident.

WHITWORTH HOSPITAL, MATLOCK (17 beds). In sole charge. S.R.N. Resident or non-resident.

SISTERS

BRETBY HALL ORTHOPAEDIC HOSPITAL, BRETBY, Nr. BURTON-ON-TRENT (147 beds). Relief Sister. Resident. Also Ward Sister for Children's Orthopaedic Wards. Resident or non-resident.

NEWHOLME HOSPITAL, 3 BASLOW ROAD, BAKEWELL (Chronic Sick and Part III—74 beds). Ward Sister. Resident or non-resident.

WHITWORTH HOSPITAL, MATLOCK (17 beds). Ward Sister, S.R.N. Resident or non-resident.

DERBYSHIRE—Contd.

STAFF NURSES

CITY HOSPITAL, DERBY (260 beds). Staff Nurses, male or female. Also female for busy Maternity Wards—day and night duty. Resident or non-resident.

DERBYSHIRE HOSPITAL FOR WOMEN, FRIAR GATE, DERBY (72 beds). Staff Nurses or Assistant Nurses for theatre, also Staff Nurses for wards. Female. Resident or non-resident.

DERBYSHIRE ROYAL INFIRMARY, DERBY (416 beds). Female. Resident or non-resident.

NEWHOLME HOSPITAL, 3 BASLOW ROAD, BAKEWELL (Chronic Sick and Part III—74 beds). Female. Resident or non-resident.

PREMATURE BABY UNIT NIGHTINGALE MATERNITY HOME, LONDON ROAD, DERBY (18 beds). S.R.N. or S.C.M. or R.S.C.N. for day and night duty. Female. Resident or non-resident.

STAFF NURSERY NURSES

PREMATURE BABY UNIT NIGHTINGALE MATERNITY HOME, LONDON ROAD, DERBY (18 beds). N.N.E.B. for day and night duty. Resident or non-resident.

STATE ENROLLED ASSISTANT NURSES

CITY HOSPITAL, DERBY (260 beds). For busy Maternity Wards. Day and night duty. Female. Resident or non-resident.

DERBYSHIRE ROYAL INFIRMARY, DERBY (416 beds). Female. Resident or non-resident.

ST. OSWALD'S HOSPITAL, ASHBOURNE (47 beds). Female. Resident or non-resident.

THE GROVE, SHARDLOW, Nr. DERBY (Geriatric and Maternity—102 beds). For day and night duty. Female. Resident or non-resident.

WALTON HOSPITAL, CHESTERFIELD (Chest Diseases—146 beds). Female. Resident or non-resident. Facilities for taking the B.T.A. Certificate.

MIDWIFERY SISTERS

CITY HOSPITAL, DERBY (260 beds). For Lying-in Wards of busy Maternity Department. Part I Training School. Resident or non-resident.

DARLEY HALL MATERNITY HOME, DARLEY DALE, Nr. MATLOCK (20 beds). Capable of taking charge during Matron's absence. Resident.

STAFF MIDWIVES

CITY HOSPITAL, DERBY (260 beds). For Part I Midwifery Training School. Theatre experience an advantage. Willing to do some night duty. Also Midwives for busy Maternity Wards—day and night duty. Resident or non-resident.

DARLEY HALL MATERNITY HOME, DARLEY DALE, Nr. MATLOCK (20 beds). For day and night duty. Resident or non-resident.

NIGHTINGALE MATERNITY HOME, LONDON ROAD, DERBY (31 beds). Resident or non-resident.

QUEEN MARY MATERNITY HOME, DUFFIELD ROAD, DERBY (36 beds). Resident or non-resident.

NURSING AUXILIARIES

THE GROVE, SHARDLOW, Nr. DERBY (Geriatric and Maternity—102 beds). For day and night duty. Female. Resident or non-resident.

LEICESTERSHIRE AND RUTLAND

NIGHT SUPERINTENDENT

LEICESTER GENERAL HOSPITAL, GWENDOLEN ROAD, LEICESTER (Acute—454 beds). Senior of four Night Sisters. Ward Sister's experience desirable. Resident or non-resident.

HOME SISTER

HINCKLEY AND DISTRICT HOSPITAL, HINCKLEY (Acute—42 beds). Resident.

NIGHT SISTERS

CATMOSE VALE HOSPITAL, OAKHAM, RUTLAND (Chronic Sick—66 beds). Resident or non-resident.

LEICESTER ISOLATION HOSPITAL AND CHEST UNIT, GROBY ROAD, LEICESTER (328 beds). One of three under Night Superintendent. Resident or non-resident.

MELTON AND DISTRICT WAR MEMORIAL HOSPITAL, MELTON MOWBRAY (Acute—46 beds). Resident or non-resident.

RUTLAND MEMORIAL HOSPITAL, OAKHAM, RUTLAND (32 beds). Resident.

SISTERS

FEILDING PALMER COTTAGE HOSPITAL, LUTTERWORTH, LEICS. (15 beds). S.C.M. essential. Resident.

FRAMLAND HOSPITAL, MELTON MOWBRAY (Chronic Sick—32 beds). Ward Sister. Resident.

HILLCREST HOSPITAL, SWAIN STREET, LEICESTER (Chronic Sick—364 beds). Ward Sister. Resident or non-resident. Non-transferred Institution.

LEICESTER ISOLATION HOSPITAL AND CHEST UNIT, GROBY ROAD, LEICESTER (328 beds). Ward Sister for major thoracic surgery. Resident or non-resident.

RUTLAND MEMORIAL HOSPITAL, OAKHAM, RUTLAND (32 beds). Ward Sister. Resident.

HOLIDAY RELIEF SISTERS

LEICESTER ISOLATION HOSPITAL AND CHEST UNIT, GROBY ROAD, LEICESTER (328 beds). Resident or non-resident.

SHEFFIELD REGIONAL HOSPITAL BOARD—(*Contd.*)

LEICESTERSHIRE AND RUTLAND—Contd.

STAFF NURSES

BLABY HOSPITAL, BLABY, Nr. LEICESTER (19 beds). Female. Resident r non-resident, for female chronic sick semi-ambulant patients.

FIELDING JOHNSON PRIVATE HOSPITAL, REGENT ROAD, LEICESTER 55 beds). Female. Resident or non-resident. For theatre duties. Good experience general surgery.

HINCKLEY AND DISTRICT HOSPITAL, HINCKLEY (Acute—42 beds). Female. Resident or non-resident.

LEICESTER ISOLATION HOSPITAL AND CHEST UNIT, GROBY ROAD, EICESTER (328 beds). **Male or female** for one year fever training, one year uberculosis training, or six months' thoracic surgical training; also with R.F.N. r T.A. Certificate only and not wishing to take further training, for Staff Nurse osts on appropriate wards. **Female** Staff Nurse for permanent theatre post. Resident or non-resident.

MARKFIELD HOSPITAL, MARKFIELD, Nr. LEICESTER (215 beds). Staff Nurses, male or female, with B.T.A. Certificate or for post-graduate training or B.T.A. Certificate. Resident or non-resident.

STATE ENROLLED ASSISTANT NURSES

BLABY HOSPITAL, BLABY, Nr. LEICESTER (19 beds). Female. Resident r non-resident, for female chronic sick semi-ambulant patients.

OATMOSE VALE HOSPITAL, OAKHAM, RUTLAND (Chronic Sick—6 beds). Female. Resident or non-resident.

MARKFIELD HOSPITAL, MARKFIELD, Nr. LEICESTER (215 beds). Female. Resident or non-resident.

MELTON AND DISTRICT WAR MEMORIAL HOSPITAL, MELTON MOWBRAY (Acute—46 beds). Female. Resident or non-resident.

LEICESTER ISOLATION HOSPITAL AND CHEST UNIT, GROBY ROAD, EICESTER (328 beds). Male or female. Resident or non-resident.

MIDWIFERY SISTERS

BOSWORTH PARK INFIRMARY, MARKET BOSWORTH (156 beds). To e in charge of 13-bed Maternity Unit. Resident.

LEICESTER GENERAL HOSPITAL, GWENDOLEN ROAD, LEICESTER Acute—454 beds). Required for busy First Period Midwifery Training School f 57 beds. Sisters do duties in all wards and departments and on night uty in rotation. Resident or non-resident.

WESTCOTES MATERNITY HOSPITAL, WESTCOTES DRIVE, LEICESTER 25 beds). S.R.N., S.C.M. Resident or non-resident; resident preferred. This ospital, which stands in its own grounds, is a Part II Midwifery Training School. s has a comfortable nurses' home within easy reach of the city. The Waller ethod of breast feeding is practised.

STAFF MIDWIVES

LEICESTER GENERAL HOSPITAL, GWENDOLEN ROAD, LEICESTER Acute—454 beds). Required for busy First Period Midwifery Training School f 57 beds, plus 12 cots in Premature Baby Unit. Resident or non-resident.

RUTLAND MEMORIAL HOSPITAL, OAKHAM, RUTLAND (32 beds). or 10 Maternity Bed Unit. Resident or non-resident.

WESTCOTES MATERNITY HOSPITAL, WESTCOTES DRIVE, LEICESTER 25 beds). S.R.N. and S.C.M. or S.C.M. only. Resident or non-resident; resident referred.

LINCOLNSHIRE

HOME SISTERS

CITY HOSPITAL, LONG LEYS ROAD, LINCOLN (Fever, T.B. and Geriatric—26 beds). Some relief administrative duties.

ST. GEORGE'S HOSPITAL, LONG LEYS ROAD, LINCOLN (General). Resident.

DEPARTMENTAL SISTERS

HILL VIEW HOSPITAL, GRANTHAM (94 beds). Assistant Nurse Training chool. S.R.N. for three small wards—women's chronic sick—50 beds. Resident r non-resident. Comfortable nurses' home. Excellent amenities.

NIGHT SISTERS

GRIMSBY GENERAL HOSPITAL, SOUTH PARADE, GRIMSBY (Acute—26 beds). Eight nights on, four nights off. Resident or non-resident.

SISTERS

CITY HOSPITAL, LONG LEYS ROAD, LINCOLN (Fever, T.B. and Geriatric—26 beds). Ward Sister, S.R.N. and R.F.N. Resident or non-resident.

GRANTHAM AND KESTEVEN GENERAL HOSPITAL, GRANTHAM (118 beds). Ward Sister, S.R.N., S.C.M., or Part I Certificate, for modern ard comprising general surgery, gynaecological and E.N.T. (30 beds). Resident r non-resident.

GRIMSBY GENERAL HOSPITAL, GRIMBSY (Acute—231 beds). Relief Sister. Resident or non-resident.

STAFF NURSES

COUNTY HOSPITAL, LINCOLN (General—200 beds). For general duties. Female. Resident or non-resident.

DEPARTMENTAL MIDWIFERY SISTER

GRANTHAM AND KESTEVEN GENERAL HOSPITAL, GRANTHAM (General-Nurse Training School. 118 beds). S.R.N., S.C.M. Resident or non-resident. or modern department—12 beds; abnormal midwifery. Vacant 1st September, 1957.

MIDWIFERY SISTER

SLEAFORD MATERNITY HOME, EASTGATE, SLEAFORD (12 beds). S.R.N., S.C.M. Resident or non-resident.

STAFF MIDWIVES

HILL VIEW HOSPITAL, GRANTHAM (94 beds. Assistant Nurse Training School). S.R.N. S.C.M. or S.C.M. only. 16 beds—normal midwifery. Comfortable nurses' home, with excellent amenities. Resident or non-resident.

SOUTH YORKSHIRE

ADMINISTRATIVE SISTERS

FULLERTON HOSPITAL, DENABY MAIN, Nr. DONCASTER (Acute—41 beds). Resident or non-resident.

NETHER EDGE HOSPITAL, SHEFFIELD, 11 (400 beds). The hospital accommodates Maternity, T.B., Chronic Sick and Rheumatism patients with an annexe for Children's Tonsillectomy cases and it is a Training School for Assistant Nurses, Part II Midwifery and B.T.A. Certificate. Duties will include experience in Matron's Office and will generally offer good administrative experience. Resident.

NIGHT SISTERS

NETHER EDGE HOSPITAL, SHEFFIELD, 11 (400 beds). In sole charge. Resident or non-resident. To take charge of part of the hospital only. Duties will alternate between Male and Female Wards. Good experience to be gained on Sanatoria, Long-stay Medical Wards and Rheumatism Research Unit. Pleasant sisters' home. Hospital situated in pleasant surroundings convenient to city centre and Derbyshire beauty spots.

SISTERS

CONISBROUGH HOSPITAL, CONISBROUGH, Nr. DONCASTER (Long-stay—98 beds). Ward Sister. Resident or non-resident.

CITY GENERAL HOSPITAL, SHEFFIELD, 5 (680 beds). Ward Sister for duties on Female Medical Ward. Resident or non-resident. Hospital pleasantly situated in spacious grounds convenient to city centre and Derbyshire beauty spots.

FIR VALE INFIRMARY, SHEFFIELD, 5 (1,083 beds). Ward Sister. Also Relief Ward Sister. Resident or non-resident. Hospital is pleasantly situated in spacious grounds convenient to city centre and Derbyshire beauty spots.

NETHER EDGE HOSPITAL, SHEFFIELD, 11 (400 beds). Relief Ward Sister (preferably S.R.N., T.A. Certificate) for duties on sanatorium; also Ward Sister or Charge Nurse (non-resident) for duties on Male Sanatorium (60 beds). S.R.N. with B.T.A. preferred. Resident or non-resident.

HOLIDAY RELIEF SISTERS

NETHER EDGE HOSPITAL, SHEFFIELD, 11 (400 beds). Ward Sister. Resident or non-resident.

CHARGE NURSES

NETHER EDGE HOSPITAL, SHEFFIELD, 11 (400 beds). For duties on Male Sanatorium (60 beds). S.R.N. with B.T.A. preferred. Non-resident.

STAFF NURSES

CONISBROUGH HOSPITAL, CONISBROUGH, Nr. DONCASTER (Long-stay—98 beds). Resident or non-resident.

DONCASTER ROYAL INFIRMARY, THORNE ROAD, DONCASTER (Acute—330 beds). Female for Male Ward. Orthopaedic experience an advantage. Resident or non-resident.

NETHER EDGE HOSPITAL, SHEFFIELD, 11 (400 beds). For duties on Geriatric Unit. Female. Resident or non-resident.

STATE ENROLLED ASSISTANT NURSES

FIR VALE INFIRMARY, SHEFFIELD, 5 (1,083 beds). Three shift system. Female. Resident or non-resident. Hospital pleasantly situated in spacious grounds convenient to city centre and Derbyshire beauty spots.

NETHER EDGE HOSPITAL, SHEFFIELD, 11 (400 beds). Male or female for duties on Sanatorium; and female with duties also at new Children's Tonsillectomy Unit. Male, non-resident. Female, resident or non-resident.

STAFF MIDWIVES

CITY GENERAL HOSPITAL, SHEFFIELD, 5 (680 beds). Post-graduate lectures arranged. Experience to be gained in all departments. Resident or non-resident. Hospital pleasantly situated in spacious grounds convenient to City Centre and Derbyshire beauty spots.

NETHER EDGE HOSPITAL, SHEFFIELD, 11 (400 beds). Modern department of 76 beds with Premature Baby Unit. Resident or non-resident.

MENTAL NURSING VACANCIES

SENIOR ASSISTANT MATRON

CARLTON HAYES HOSPITAL, NARBOROUGH, Nr. LEICESTER (Female Mental—660 beds). S.R.N. and qualified Mental Nurses. Should have had nursing administrative experience; theatre experience an asset, but not essential. Excellent social and recreational facilities. Easily accessible to Leicester. Resident or non-resident.

ASSISTANT MATRONS

CARLTON HAYES HOSPITAL, NARBOROUGH, Nr. LEICESTER (Female Mental—660 beds). S.R.N. and qualified Mental Nurses. Applicants should have had theatre experience. Excellent social and recreational facilities. Easily accessible to Leicester. Resident or non-resident.

WARD SISTERS

CARLTON HAYES HOSPITAL, NARBOROUGH, Nr. LEICESTER (Female Mental—660 beds). Resident or non-resident. Excellent social and recreational facilities, easily accessible to Leicester.

HIGHBURY HOSPITAL, BULWELL, NOTTINGHAM (332 beds). R.M.P.A. or R.N.M.D. Resident or non-resident.

DEPUTY WARD SISTERS

CARLTON HAYES HOSPITAL, NARBOROUGH, Nr. LEICESTER (Female Mental—660 beds). Resident or non-resident. Good opportunities of early promotion to Ward Sister. Excellent social and recreational facilities, easily accessible to Leicester.

STAFF NURSES

CARLTON HAYES HOSPITAL, NARBOROUGH, Nr. LEICESTER (Female Mental—660 beds). Female. Resident or non-resident. Good opportunities of early promotion to Deputy Ward Sister or Ward Sister. Excellent social and recreational facilities, easily accessible to Leicester.

CONTINUED OVERLEAF

APPOINTMENTS VACANT—Contd.

THE GENERAL NURSING COUNCIL FOR ENGLAND AND WALES
invites applications for the post of **Clerk.** Salary scale identical with Grade "B" in the National Health Service, £395 to £486, plus London Weighting up to £30 according to age, plus equal pay increments on 1st January each year. Applicants must be fully conversant with office routine and able to undertake responsible secretarial duties, including dictation of correspondence. The Federated Superannuation Scheme for Nurses and Hospital Officers is in force.

Forms of application may be obtained by sending a stamped addressed envelope to the Registrar, General Nursing Council for England and Wales, P.O. Box 803, 23 Portland Place, London, W.1. Completed applications must be returned within two weeks from the appearance of this advertisement. (3577)

Wanted for elderly delicate lady. Two kindly reliable friends, one with some nursing experience, other to cook, in small comfortable house, Wellingborough. Wages £5 per week each. Good references essential. Please write Box 3518, Nursing Times, St. Martin's Street, London, W.C.2. (3518)

APPOINTMENT WANTED

Swiss girl, 22, teacher, requires Holiday-job with children (mother's help), within July 8th—August 25th. Willing to give lessons. Box 3647, Nursing Times, St. Martin's Street, London, W.C.2. (3647)

MIDWIFERY

THE UNITED LEEDS HOSPITALS
THE MATERNITY HOSPITAL AT LEEDS
HYDE TERRACE, LEEDS, 2

Pupil Midwives prepared for Part I Examination by qualified Midwifery Teachers.

One week's preparatory course in classroom prior to six months' training. Day off weekly, study day weekly. Instruction in physiotherapy will be given. Approved arrangements for Inhalation Analgesia.

Whitley Council scale of allowance. Vacancies for S.R.N. 8th and 25th April, July and 1st August, 1957. Vacancies for non-S.R.N., of good education, 1st August, 1957.

Candidates may be non-resident if desired.

Prospectus, illustrated brochure and application form may be obtained from the Matron. (2003)

UNITED MANCHESTER HOSPITALS
ST. MARY'S HOSPITAL
MANCHESTER
Midwifery Training School

Vacancies exist for **Pupil Midwives** in preparation for the first period examination of the Central Midwives' Board. Qualified Sister Tutors are responsible for the supervision of training.

Modified block system and study day in progress during six months' training.

Salary and conditions of service in accordance with the Whitley Council recommendations.

For further particulars and date of vacancies, apply to the Matron. (14)

UNITED BIRMINGHAM HOSPITALS
BIRMINGHAM MATERNITY HOSPITAL
LOVEDAY STREET, BIRMINGHAM, 4

Pupils prepared for the Part I Examination of the Central Midwives' Board.

State Registered Nurses and non-State Registered Nurses are accepted.

Allowances as recommended by Whitley Council. Vacancies: May, August, November, February.

Applications to Matron. (38)

AIRTHREY CASTLE MATERNITY HOSPITAL, BRIDGE OF ALLAN
PUPIL MIDWIVES

There are vacancies in the above hospital for State Registered Nurses who wish to take Part I of the C.M.B. Examination. Courses begin 1st June, 1st September, 1st December, 1st March. For training the hospital is in affiliation with Stirling Royal Infirmary, and Part II of the course can be arranged.

Whitley scale of salary.

Apply to the Matron. (x55)

CITY OF BRADFORD
HEALTH DEPARTMENT
Part II Midwifery Training School

Vacancies exist for **Pupil Midwives** in preparation for Part II Examination of the Central Midwives' Board.

Courses commence 1st September, 1st December, 1st March and 1st June. The training is spent entirely in district practice.

Training allowance and conditions as recommended by the Whitley Council.

Applications should be sent to the Non-Medical Supervisor of Midwives, 26 Edmund Street, Bradford. W. H. LEATHEM, Town Clerk. (3523)

SHEFFIELD REGIONAL HOSPITAL BOARD—(*Contd.*)

PUPIL MIDWIVES

CITY HOSPITAL, DERBY (260 beds, including 66 Maternity). Part I Training Courses commence February, May, August and November each year. Part II training can be arranged, if desired.

CITY HOSPITAL, HUCKNALL ROAD, NOTTINGHAM (General—811 beds). (Maternity Department—135 beds.) Six months' course for Part I Midwifery commencing on 1st February, May, August and November each year. Each course has one study day per week. Part II may be taken at the Firs Maternity Hospital, which is an associated hospital. Resident.

CITY GENERAL HOSPITAL, SHEFFIELD, 5 (680 beds). Part I. S.R.N. or R.S.C.N. Resident. Qualified Midwifery Tutor. Instruction given in Inhalation Analgesia and the care of premature babies. Study day system in operation. Next vacancies occur 17th July, 1957, and thereafter at three monthly intervals. Facilities for Part II training available. Hospital pleasantly situated in spacious grounds convenient to city ceatre and Derbyshire beauty spots.

LEICESTER GENERAL HOSPITAL, GWENDOLEN ROAD, LEICESTER (454 beds). Vacancies for S.R.N. or R.S.C.N. Pupil Midwives occur on 1st August, 1st November, 1st February and 1st May. Separate modern home for pupils. Training includes a weekly study day, instruction in the care of the premature baby and attendance at relaxation classes. Wide experience can be gained in both normal and abnormal midwifery. Resident.

NETHER EDGE HOSPITAL, SHEFFIELD, 11 (400 beds). Part II. Experience given in all departments of a modern unit of 76 beds, including a Premature Baby Unit. Pupils may be resident or non-resident during the three months in hospital. Facilities for study and recreation. Option to return for further revision until examination. District training within the City of Sheffield and County of West Riding. Schools commence 1st September, 1st December and 1st March. Resident or non-resident.

NIGHTINGALE AND QUEEN MARY MATERNITY HOMES, DERBY. Part II training commences 1st March, June, September and December.

THE LEICESTER ROYAL INFIRMARY MATERNITY HOSPITAL, CAUSEWAY LANE, LEICESTER (50 beds). Pupils are accepted for Part I Midwifery Training (six months' course). Courses commence 1st and 14th of May, August, November and February. Obstetric and paediatric lectures given by specialists and sister tutors. Study day scheme of midwifery education in operation. Good experience available in the care of premature babies and Human Milk Bank. Accommodation is separate from the hospital and is within five minutes' walk of the city centre Resident.

WESTCOTES MATERNITY HOSPITAL, WESTCOTES LANE, LEICESTER (25 beds). Part II Midwifery Training School. Schools commence 1st March, June, September and December. The hospital is situated in its own grounds within easy reach of the city. Excellent examination results. Tutorials given by resident midwifery teacher. The Waller method of breast feeding in practice. Good district experience. Outdoor uniform provided whilst on district. Resident.

PUPIL ASSISTANT NURSES

Required for the two year course for the Roll of Assistant Nurses.

CITY HOSPITAL, LONG LEYS ROAD, LINCOLN (Fever, T.B. and Geriatric—126 beds). Male or female. Resident. Aged from 18 years.

HILL VIEW HOSPITAL, DYSART ROAD, GRANTHAM, LINCS. (94 beds). Assistant Nurse Training School. Applications are invited from young women between 18 and 40 years. Two years training, including five weeks Preliminary Training School. Modern nurses' home with excellent amenities. Vacancies 5th August and 7th October, 1957.

STUDENT NURSES

There are vacancies for Student Nurses and Pupil Assistant Nurses at the undermentioned hospitals; training allowance and conditions of service are in accordance with the Whitley Council scale. Full details and application forms from the Matron of the hospital concerned.

CARLTON HAYES HOSPITAL, NARBOROUGH, Nr. LEICESTER (Mental—1,070 beds). Male and female. Resident or non-resident. Preliminary Training School. Excellent social and recreational facilities, easily accessible to Leicester. Male applications to Chief Male Nurse.

CITY HOSPITAL, DERBY (260 beds). Male or female, aged 18 and over, for three years general training—two years if on Supplementary Register. Resident or non-resident.

CITY HOSPITAL, HUCKNALL ROAD, NOTTINGHAM (General—811 beds). Male (non-resident) and female (resident). Complete Training School, situated two miles from the city in spacious grounds with frequent bus service from the gates. Applicants must be 18 years of age or over. Preliminary Training Schools commence in January, April, July and October each year.

GRANTHAM AND KESTEVEN GENERAL HOSPITAL, GRANTHAM, LINCS. (118 beds). Applications are invited from well-educated young women between 18 and 30 years. Three years training including twelve weeks Preliminary Training School. Modified block system of training. Vacancies: 23rd September, 1957, and 13th January, 1958.

LEICESTER ISOLATION HOSPITAL AND CHEST UNIT, GROBY ROAD, LEICESTER (328 beds). Male or female. Resident or non-resident. For two year fever course.

MARKFIELD HOSPITAL, MARKFIELD, Nr. LEICESTER (215 beds). Male or female. Resident or non-resident. (1)

THE LONDON CLINIC, 20 DEVONSHIRE PLACE, W.1

State Registered Nurses required. Resident or non-resident.

Applications in **writing,** with details of training, to be forwarded to the Matron, 20 Devonshire Place, London, W.1. (3532)

AYRSHIRE CENTRAL HOSPITAL,
MATERNITY SECTION

Training School for Parts I Certificates. Pupil Midwives. R.G.N., S.R.N., R.F.N. or R.S.C.N.

SITUATIONS WANTED

Foreign Girls, trained and untrained able for hospitals and homes. Domestic Auxiliaries.

Raphael Bureau, 43 Station Road, S.E.20. SYDenham 5117.

HOLIDAY ACCOMMODATI

Torquay, Semmercote, 44 Hillcoden Pleasantly situated, sea views, near stop and town centre. Excellent Personal supervision. Home from home mosphere. Open all year. Mrs. Phone 4898.

THE EDITH CAVELL HOMES OF FOR NURSES

Practising Nurses wishing a restful should visit our Windermere Home heart of the Lake District, or Ha amid lovely woods and moorlands; fees weekly.

Applications to Secretary, The Edith Homes, 21 Cavendish Square, London.

Lovely country. Access London, Swimming, fishing. Suit family. Car Pets. 4½ gns.

Harrison School House, Horsted Sussex. Danehill 205.

TOURS

Island and 'Off the Beaten Track' Giglio, Elba, Porquerolles, Ibiza, Urbino many other delightful places for interest relaxation. Illustrated booklet from

ALLWAYS TRAVEL SERVICE

17 Sicilian Avenue, London, W.C.1. 6436/7.

LONDON ACCOMMODATI

London, Near Baker Street Thoroughly clean, comfortable accomm and breakfast. Gas fires and rings. Simpson and Langley, 176 Gloucester N.W.1. AMB 1453.

RESIDENTIAL HOME

THE HALL, HEADCORN, KENT

Children's Residential Nursery. Country Estate. Home farm. Nursery Fully trained staff. Matron, Headcorn

PERSONAL

Quakerism. Information respecting Faith and Practice of the Religious of Friends (Quakers) free on applicat the Friends Home Service Committee, House, Euston Road, London, N.W.1.

MISCELLANEOUS

COMMODE CHAIRS

Soundly made to give complete faction, only **FIVE Gns.,** inc packing and carriage. Ideal for the room. These inexpensive Com chairs represent exceptional value

ASHTONS, Department S.A.,
626, High Road, Leytonstone,
'Phone: LEY 2826.

Illustrated brochure gladly sent.

National Adoption Society. Regd under the Adoption of Children (Regulation Act, 1939, arranges for the legal adoption babies. 47a Manchester Street, London

"Nursing Times" Editorial and Publishing Offices, MACMILLAN & CO. LTD., ST. MARTIN'S STREET, LONDON, W.C.2. Telegrams: Publish, Lesquare, London. Telephone Editorial—WHItehall 7678; Advertisements—WHItehall 8831. Subscription rates (post paid to any part of the World):—Twelve months, £1 14s. 8d.; Six months, 17s. 4d.; Three months, 8s. 8d. Special rates for College Members (including members of Associations Affiliated to the College): 12 months, £1 8s.; 6 months, 14s.; 3 months, 7s. Single copies 8d. each post paid. Self-binder to hold 26 issues, 11s. 6d. post paid. Printed in Great Britain by E. T. HERON & CO. LTD., of Tottenham Street, London, W.1. June 21,

From milk to mixed diet

HOW HEINZ STRAINED FOODS HELP

Mothers of 3 or 4-month-old babies often need your practical advice about how to start baby on a mixed diet.

When you suggest Heinz Strained Foods you can do so with complete confidence. The 19 different foods, introduced gradually from about 3-months onwards, between them offer scope for a varied diet. They are cooked and strained under strictly controlled conditions, with the minimum loss of food values. And, of course, they are prepared much more hygienically than they would be in an ordinary kitchen.

For full details of the nutrient values of the 19 varieties of Heinz Strained Foods, write to Dept. T8, H. J. Heinz Co. Ltd., Harlesden, London N.W.10.

HEINZ 57
Strained Foods

MEAT BROTHS · SOUPS · VEGETABLES · SWEETS · CEREAL

If you are a trained nurse, dedicate your service to the soldiers of the Queen. In return you will know adventure, travel, and the prestige of a commission. There is unlimited scope in Q.A.R.A.N.C. for advancement in many spheres in the profession, as well as to higher rank in the corps itself. Your service may take you to Paris, Singapore, Malaya, Hong Kong, Africa, Gibraltar, Bermuda, Malta, Jamaica, Germany, or on troopships. Write to the address below for illustrated leaflet giving full details of the opportunities that await you.

MATRON-IN-CHIEF,
WAR OFFICE
(AMD4 / TN / 50 / 5)
LONDON, S.W.1.

QUEEN ALEXANDRA'S ROYAL ARMY NURSING CORPS

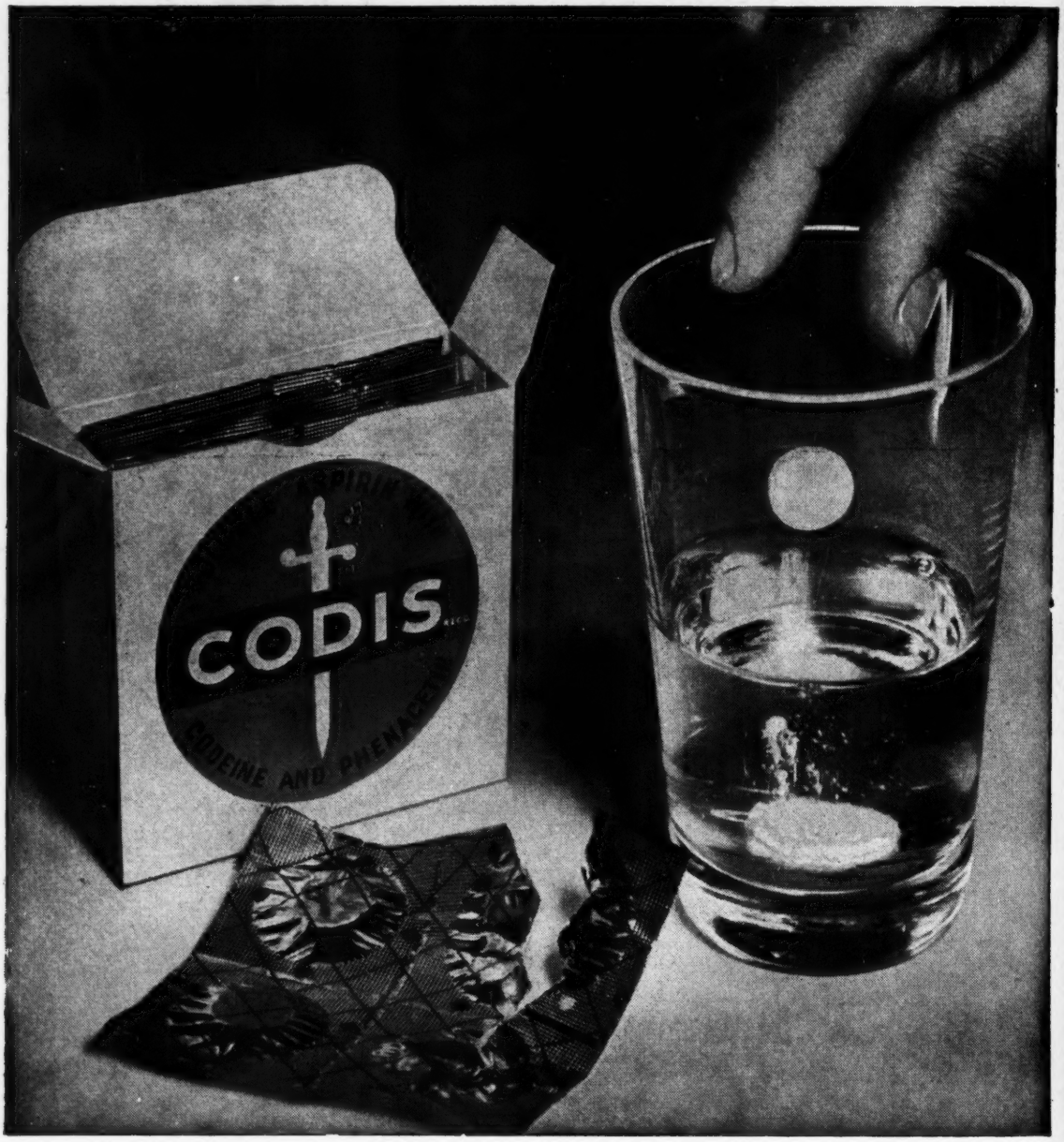

Codis is so much better...

...when a codeine compound tablet is necessary because all the advantages of "Disprin", which you know so well, have been embodied in the "Codis" tablet. The aspirin in Codis is in the form of soluble aspirin as in Disprin. This means that there is far less likelihood of stomach upset. The tablet disperses promptly in water, making it easier to administer, and prompt relief is ensured.

Codis is recommended for all those conditions in which a codeine compound tablet is indicated.

Codis is a compound tablet containing soluble aspirin with codeine and phenacetin

FROM ALL CHEMISTS, in packs of 20 tablets (in foil) 2/8 inc. P.T.

RECKITT & COLMAN LTD., HULL AND LONDON (PHARMACEUTICAL DEPT. HULL)

XUM